M. E. KOPLIN,
DEALER IN
Iron, Steel, Hardware, Stoves, Heaters,
RANGES, TINWARE AND HOUSEFURNISHING GOODS.
Tin Roofing and Jobbing Attended to in Town or Country.
No. 25 East Main St., - NORRISTOWN, PA.

H. O. DENGLER,
Veterinary Surgeon
—AND—
DENTIST.
Graduate of the Ontario Veterinary College, Toronto, Canada.

Pharmacy and Infirmary
—AT THE—
HARTRANFT HOUSE,
NORRISTOWN, PA.
Calls by Telegraph or Telephone promptly attended to.
Telephone No 5.

W. H. BOYD CO.
PUBLISHERS OF
Standard.. Directories
[TRADE MARK.]
.... MAIN OFFICE: ....
1411 Perkiomen Ave., Reading, Pa.

BOYD'S DIRECTORY on sale at D. M. YOST & CO.'S,
Main and DeKalb Sts., Norristown, Pa.

BOYD'S

# DIRECTORY

OF

# NORRISTOWN,

## POTTSTOWN AND BRIDGEPORT,

CONTAINING THE

NAMES OF THE CITIZENS,

A COMPENDIUM OF THE GOVERNMENTS

AND OF

PUBLIC AND PRIVATE INSTITUTIONS;

1898. 1900.

(TRADE MARK.)

TOGETHER WITH

ALPHABETICAL BUSINESS DIRECTORIES

OF THE

PRINCIPAL TOWNS IN MONTGOMERY COUNTY.

Compiled and Published by

W. H. BOYD CO., - - READING, PA.

PRICE, - - $3.00.

D. M. YOST & CO., 100 and 102 E. Main Street, Norristown Pa.

Entered according to Act of Congress, in the year 1898, by GUY MORTIMER BOYD, in the office of the Librarian of Congress, at Washington, D. C.

ADAM SCHEIDT BREWING CO., Bottlers of Lager Beer, Pale Ale, Special Pale Ale and Brown Stout, Norristown, Pa.



F159
.N7A18
(1898/1900)
Directories

# Table of Contents.


Asylum........................ 26
Bands, Norristown........................ 27
" Pottstown........................ 317
Banks, Norristown........................ 27
Cemeteries, Pottstown........................ 318
Churches, Norristown........................ 20
" Pottstown........................ 313
Fire Department, Norristown........................ 21
" " Pottstown........................ 313
G. A. R., Norristown........................ 23
Military, Pottstown........................ 317
Miscellaneous Societies, Norristown.. 23
" " Pottstown.... 314
Montgomery County Government..... 17
Newspapers, Norristown........................ 27
" Pottstown........................ 317
Norristown Borough Government..... 17
" Business Directory........ 31
" General " ........ 65
Passenger Railway Cos., Norristown.. 27
Post Offices in Montgomery County... 27
Pottstown Borough Government...... 311
" Business Directory........ 319
" General " ........ 327
Saving Funds, &c., Norristown........ 26
Schools, Norristown........................ 18
" Pottstown........................ 311
Societies, Lodges, &c., Norristown.... 22
" " " Pottstown..... 314
Street Directory, Norristown........... 13
Ward Boundaries, Norristown........ 12


---

# APPENDIX.

## CONTENTS.

---


Abrams Directory........................ 1
Ambler Directory........................ 1
Ardmore Directory........................ 1
Ashbourne Directory........................ 2
Belfry Directory........................ 2
Bluebell Directory........................ 2
Broad Axe Directory........................ 2
Bryn Mawr Directory........................ 2
Cedars Directory........................ 3
Centre Square Directory........................ 3
Collegeville Directory........................ 3
Colmar Directory........................ 5
Conshohocken Directory........................ 5
Creamery Directory........................ 7
Crooked Hill, see Sanatoga........................ 21
Davis' Grove Directory........................ 8
Delphi Directory........................ 8
Douglass, see Sassamansville........................ 22
Dreshertown Directory........................ 8
Eagleville Directory........................ 8
East Greenville Directory........................ 8
Edge Hill Directory........................ 9
Eureka Directory........................ 9
Fagleysville Directory........................ 9
Fairview Village Directory........................ 9
Fitzwatertown Directory........................ 9
Fort Washington Directory........................ 9
Franconia Directory........................ 9
Frederick Directory........................ 10
Gehman, see Morwood........................ 17
Gilbertsville Directory........................ 10
Gladwyn P. O. Directory........................ 10
Grater's Ford Directory........................ 10
Green Lane Directory........................ 10
Gulf Mills Directory........................ 10
Gwynedd Directory........................ 11
Harleysville Directory........................ 11
Hatboro Directory........................ 11
Hatfield Directory........................ 12
Haverford College Directory........................ 12
Hooverton Directory........................ 12
Hoppenville Directory........................ 12
Horsham Directory........................ 12
Hoyt Directory........................ 12
Huntingdon Valley Directory........................ 13
Ironbridge Directory........................ 13
Jarrettown Directory........................ 13
Jeffersonville Directory........................ 13
Jenkintown Directory........................ 13
King of Prussia Directory........................ 14
Kulpsville Directory........................ 14
Lansdale Directory........................ 15
Lederachsville Directory........................ 16
Limerick Directory........................ 16
Linfield Directory........................ 16
Lower Merion, see Gladwyn P. O. .... 10
Lower Providence Directory........................ 16
Mainland Directory........................ 16
Mont Clare Directory........................ 17
Montgomery Square Directory........................ 17
Morwood Directory........................ 17
Neiffer Directory........................ 17
New Hanover Directory........................ 17
Niantic Directory........................ 17
Norritonville Directory........................ 18
North Wales Directory........................ 18
Oaks Directory........................ 18
Obelisk Directory........................ 18
Ogontz Directory........................ 18
Overbrook Directory........................ 19
Palm Directory........................ 19
Penllyn Directory........................ 19
Pennsburg Directory........................ 19
Perkiomenville Directory........................ 20
Port Kennedy Directory........................ 20
Prospectville Directory........................ 20
Providence Square Directory........................ 20
Red Hill Directory........................ 20
Royersford Directory........................ 20
Rudy Directory........................ 21


COPIES RECEIVED.
45519 Aug 1.98

A General Line of HARDWARE at BENJ. QUILLMAN'S, Cor. Main and DeKalb.




Sanatoga Directory........................ 21
Sassamansville Directory........................ 22
Schwenksville Directory........................ 22
Shannonville Directory........................ 22
Shoemakertown, see Ogontz........................ 18
Skippack Directory........................ 22
Soudertown Directory........................ 22
Spring House Directory........................ 23
Spring Mill, see William Penn........................ 24
Spring Mount Directory........................ 23
Sumneytown Directory........................ 23
Telford Directory........................ 23
Terwood Directory........................ 24
Trappe, see Collegeville........................ 3
Weldon Directory........................ 24
West Point Directory........................ 24
William Penn Directory........................ 24
Willow Grove Directory........................ 24
Worcester Directory........................ 24
Wynnewood Directory........................ 25
Yerkes Directory........................ 25
Zieglersville Directory........................ 25


---

# Index to Advertisements.

---

Special Notice is called to the following Index to Advertisements of

## ENTERPRISING BUSINESS FIRMS

Whom we respectfully recommend to public patronage.

---


Baily Joshua G., coal and lumber..... 71
Bair C. G., justice of the peace........ 329
Boyd W. H. Co., publishers......4 and 64
Brown & Bernhart, insurance and real estate........................ 339
Burkert John L., Hotel Hartranft........................front cover
Cassel Eli, carriages........................ 98
Custer Samuel C., "Ward Restaurant"........................front cover
Daily Register Publishing Co.....top lines
Dengler H. O., veterinarian........... 4
Evans Thos. B., real estate........... 127
Fisher J. Mengle, planing mill........ 355
Gable Percy K., Rambo House. front cover
Hallman A. W., undertaker........... 151
Harrison Jos., Old Reliable Toy House 155
Howe Addressing Co...back cover and 310
Keystone Oil Cloth Co................. 180
Koplin M. E., hardware............... 4
Lanz Gustave, jeweler, &c............ 187
Levering Edwin W., machinist, &c... 190
Lownes L. M., hat mfr................ 193
Mack Michael F., livery and undertaker........................ 196
McMichael & Wildman Mfg. Co., knitting machinery........................ 210
Mehlhouse E. H. & Co., steam laundry........................ 390
Miller & Griess, flour, feed, &c........ 393
Mowday David Y., undertaker, also furniture........................ 219
Moyer Marble Works, P. McGrath..... 208
Nagle & Miller, carriage builders..... 396
National Bank of Pottstown.......... 397
National Iron Bank of Pottstown..... 398
Neiman J. M., justice of the peace.... 399
Norristown Herald........................ 3
Norristown Tin Plate Co............. 226
Quillman Benjamin, hardware, &c.........................right top lines
Reinert David F., justice of the peace. 407
Richardson & Thomas, real estate.... 246
Riggall Samuel, paints, &c............ 247
Scheidt Adam Brewing Co.......top lines
Shaffer Levi R., bricks................ 260
Shelly Eugene S., Central Hotel and Cafe........................ 262
Smith George W., marble............. 269
Streeper & Roop, plumbers, &c........ 278
Stritzinger F. G. & Co., flour, feed, &c. 279
Supplee J. Howard, bicycles...back cover
Swallow Bros., liquors, &c.......... 280
Weber Bros., painting and paper hangers........................front cover
Wills M. R., publisher The Herald.... 8
Yost D. M. & Co., drygoods, &c........................centre lines and 2

In THE DAILY REGISTER Advertisers can reach Town and Country People.



## Ward Boundaries of Norristown.

First Ward—East side of Chain street, from Schuylkill River to the south side of Elm street, to Stony Creek, to south side of Marshall, to west side of Barbadoes street, to south side of Main street, to west side of Cherry street, to Schuylkill River.

Second Ward—East side of Cherry street, to north side of Main street, to east side of Barbadoes street, to north side of Marshall street, to Stony Creek, to south side of Elm street, to west side of Swede street, to Schuylkill River.

Third Ward—East side of Swede street, from Schuylkill River, to south side of Elm, to west side of DeKalb street, and south to Schuylkill River.

Fourth Ward—East side of DeKalb street, from Schuylkill River, to south side of Elm street, to west side of Arch street, to Schuylkill River.

D. M. YOST & CO. cut Linoleums and Floor Oil Cloths ANY WIDTH without waste or extra charge.

Fifth Ward—East side of Arch, from Schuylkill River, to south side of Moore, to Sandy street, to borough line, and thence south to Schuylkill River.

Sixth Ward—North side of Elm, from west side of Willow street, to borough line, thence north to borough line, and south to west side of Willow.

Seventh Ward—West side of Chain street, from Schuylkill River, to south side of Elm, to East side of Haws avenue, to Schuylkill River.

Eighth Ward—East side of Willow street, from Elm street north to borough line, to west side of Arch street, to north side of Elm street.

Ninth Ward—East side of Arch street, from north side of Moore street, north to borough line, thence to south-eastern borough line, thence south to Sandy street, thence west to Moore street, thence still west to east side of Arch street.

Tenth Ward—West side of Haws avenue, to south side of Elm, to northwestern borough line, to Schuylkill River, to west side of Franklin avenue.

LOTOS EXPORT (Pale), The Family Beverage. None Purer —OR— Made Better.



## Norristown Street Guide.

Ann, from 411 Cherry west to Markley, 1st and 2d wards.

Arch, from 300 East Main north to limits, 4th, 5th, 8th and 9th wards.

Astor, north from 363 West Main to Stony Creek R. R. ab Markley, 1st and 6th wards.

Barbadoes, from the river north to 200 West Marshall, 1st and 2d wards.

Beech, from 1100 Powell west to Stony Creek ab Elm, 6th ward.

Blackberry alley, west from 612 Willow to limits. Unopened from Church to Corson and from Kohn to Haws avenue. 1st, 3d, 7th and 10th wards.

Buttonwood, north from the river to the Asylum ab Noble, 6th and 10th wards.

Cedar, from Treemount avenue east to New Hope avenue ab Oak.

LOVELY! is the best word to use for the LACES at D. M. YOST & CO.'S. and oh! how Cheap.

Cemetery avenue, north from Montgomery Cemetery to West Main ab Hamilton, 10th ward.

Chain, north from the river to Stony Creek R. R. ab Astor, 1st, 6th and 7th wards.

Cherry, from 100 West Washington north to West Spruce, 1st, 2d and 6th wards.

Chester, north from the river to East Main, 5th ward.

Church, from 13 East Airy north to 17 East Oak, 3d ward.

Corson, north from West Airy to West Oak ab Markley, 1st ward.

DeKalb, north from the river to limits, 3d, 4th and 8th wards.

East Airy, from 500 Swede east to Sandy, 3d, 4th and 5th wards.

East Basin, from 1200 Swede east to New Hope avenue, 6th, 8th and 9th wards.

East Brown, from 1600 Swede to Walnut, 6th, 8th and 9th wards.

East Chestnut, from 700 Swede east to Violet, 3d, 4th and 9th wards.

East Elm, from 1000 Swede east to High. Unopened from Arch to Violet. 3d, 4th, 6th, 8th and 9th wards.

2

ADAM SCHEIDT BREWING CO., Bottlers of Lager Beer, Pale Ale, Special Pale Ale and Brown Stout, Norristown, Pa.



East Fornance, from 1400 Swede to Arch, 6th, 8th and 9th wards.
East Freedley, from 1500 Swede east to Arch, 6th and 8th wards.
East Jacoby, from 900 Swede east to Smith, 3d, 4th and 9th wards.
East Lafayette, from 200 Swede east to limits, 3d, 4th and 5th wards.
East Main, from 300 Swede east to limits, 3d, 4th and 5th wards.
East Marshall, from 600 Swede east to Sandy, 3d, 4th and 9th wards.
East Oak, from 800 Swede east to New Hope avenue, 3d, 4th and 9th wards.
East Penn, from 400 Swede east to Walnut, 3d, 4th and 5th wards.
East Spruce, from 1100 Swede east to Arch, 6th and 8th wards.
East Washington, from 100 Swede east to limits, 3d, 4th and 5th wards.
East Wood, from 1300 Swede east to Arch, 6th and 8th wards.
Evans alley, north from Jackson to West Washington ab Stanbridge, 10th ward.

THE TALE of fair, square dealing and low prices is told at D. M. YOST & CO.'S, MAIN AND DEKALB, NORRISTOWN.

Fairfield road, south from Sandy, to East Main, 5th ward.
Ford, first street east of Franklin, from river north to East Main, 5th ward.
Forest, north from Montgomery Cemetery to limits ab Cemetery avenue, 6th and 10th wards.
Franklin, first street east of Walnut, from 444 East Main south to river, 5th ward.
Franklin avenue, north from P. R. R. to West Main ab Chain, 7th and 10th wards.
George, north from 515 West Main to Stony Creek R. R. ab Chain, 6th and 7th wards.
Green, from river north to limits, 4th and 8th wards.
Hamilton, north from the river to West Main ab Buttonwood, 10th ward.
Harper's alley, from 11 Swede west to Hooven's Mill, 2d ward.
Haws avenue, north from 811 West Main to Elm ab Kohn (a continuation of Franklin avenue), 6th and 7th wards.
High, from 600 Sandy north to Basin, 5th and 9th wards.
Hurst alley, north from West Airy to West Marshall ab Noble, 10th ward.
Jackson, west from 1 Stanbridge to Noble, 10th ward.

BENJ. QUILLMAN, MAIN, COR. DeKALB, is the Manufacturers' Agent — for all the leading — HEATERS, STOVES AND RANGES.



Knox, north from 731 West Lafayette to West Main, 10th ward.
Kohn, north from West Airy to Stony Creek R. R. ab George, 6th and 7th wards.
Lafayette avenue, south from 14 W Lafayette, 2d ward.
Locust, north from Basin to 36 West Wood, 6th ward.
Maple alley, from 17 West Airy north to Elm, 2d ward.
Market alley, north from 46 E Airy to East Marshall.
Markley, from river north to limits. Unopened from West Airy to Elm, 1st ward.
Mill, from river north to 224 East Main, 4th ward.
Minor, from 821 Green east to Arch, 4th ward.
Montgomery avenue, north from Riverside Cemetery to West Main ab Forest.
Moore, from 522 Arch east to Sandy, 5th and 9th wards.
New Hope avenue, from Oak north to Basin ab Treemount avenue, 9th ward.
Noble, north from 941 Jackson to West Oak, 10th ward.
Norris, from 127 West Airy north to Marshall, 2d ward.
Old Arch road, from East Elm north to limits, 9th ward.
Park Row, north from Elm to Beech, between Cherry and Markley, 6th ward.
Pearl, north from 365 West Lafayette to West Main, 1st ward.

*"To find a name you must know how to spell it."*

Pennsylvania avenue, north from Riverside Cemetery to West Main ab Montgomery av.
Poplar, from Green east to Arch ab Wood, 8th ward.
Powell, from 1000 Swede north to limits, 6th ward.
Quarry alley, from East Chestnut north to Oak, 4th ward.
Roberts, from 1700 Powell east to DeKalb, 6th and 8th wards.
Sandy, from 405 Walnut east to limits, 5th and 9th wards.
Smith, from 328 East Oak north to Jacoby, 9th ward.
Stanbridge, north from 900 Jackson to limits, 6th and 10th wards.
Sterigere, west from Markley to limits, 6th ward.
Strawberry alley, from 34 E Main south to Washington.
Summit, from Green east to Arch ab Freedley, 8th ward.
Swede, from the river north to limits, 2d, 3d and 6th wards.
Thomas, from Oak north to Basin, 9th ward.
Treemount avenue, from 700 Sandy north to Basin, 5th and 9th wards.
Violet, from 500 Sandy north to Basin, 5th and 9th wards.
Walnut, from the river north to East Oak, 5th and 9th wards.
Water, from Mill west to Green bel Washington, 4th ward.

THE DAILY REGISTER gives the NEWS of the WHOLE COUNTY.



West Airy, from 500 Swede west to Buttonwood, 1st, 2d, 7th and 10th wards.
West Basin from 1200 Powell west to Swede, 6th ward.
West Brown, from 1601 Swede west to Stanbridge, 6th ward.
West Chestnut, from 700 Swede west to Scheidt's Brewery, 2d ward.
West Elm, from 1000 Swede west to Stanbridge, 1st, 2d, 3d, 6th, 7th and 10th wards.
West Fornance, from 1401 Powell west to Swede, 6th ward.
West Lafayette, west from 200 Swede to Buttonwood. Unopened from Markley to Pearl. 1st, 2d, 7th and 10th wards.
West Main, from 300 Swede west to limits, 1st, 2d, 7th and 10th wards.

THE GROUND FLOOR is rock bottom prices for everything TO ALL, at YOST'S.

West Marshall, from 600 Swede west to limits, 1st, 2d, 7th and 10th wards.
West Oak, from 800 Swede west to limits, 1st, 2d, 7th and 10th wards.
West Penn, from 400 Swede west to Markley, 1st and 2d wards.
West Washington, west from 100 Swede to Buttonwood. Unopened from Markley to Franklin avenue. 1st, 2d, 7th and 10th wards.
West Wood, from 1300 Powell west to Swede, 6th ward.
Willow, from 45 East Marshall north to limits. Unopened from Oak to Elm. 3d, 6th and 8th wards.

W. H. BOYD CO.,

PUBLISHERS OF

STANDARD

DIRECTORIES,

READING, PA.

ADAM SCHEIDT BREWING CO., Bottlers of all kinds of CARBONATED BEVERAGES, made from the PUREST SPRING WATER.



## Montgomery County Government.

### MONTGOMERY COUNTY OFFICERS.

President Judge—Aaron S. Swartz.
Additional Law Judge—Henry K. Weand.
District Attorney—Jacob A. Strassberger.
Prothonotary—Michael S. Kulp.
Register—Edward Elsenhans.
Sheriff—Charles Johnson.
Deputy Sheriffs—William W. Owen, Thomas Coulston.
Coroner—Milton R. Kurtz.
Recorder—William H. Murphey.
Clerk of Courts—William P. Young.
County Treasurer—A. C. Godshall.
County Commissioners—Charles M. Reed, John Hampton, Daniel K. Graber.
Commissioners' Clerk—Daniel H. Hitner.

SOLOMON in all his glory is not in it with the young married man who buys his CARPETS of D. M. YOST & CO.

Directors of the Poor—William H. Kuder, Franklin Eppihimer, William Shepherd.
Clerk and Solicitor—Edward E. Long.
County Auditors—Henry K. Keyser, Isaiah Walker.
County Superintendent Public Schools—R. F. Hoffecker.
Steward of Almshouse—A. D. Alderfer.
Court Crier—William D. Whiteside.
Warden of Jail—Abraham Gotwals.
Janitor of Court House—Daniel H. Charles.
Jury Commissioners—John L. Troy, John H. McDowell.
County Solicitor—William F. Solly.

### NORRISTOWN BOROUGH GOVERNMENT.

Burgess—Charles W. Wainwright.
President of Council—P. Frank Hunter.
Clerk of Council—Theodore W. Baker.
Treasurer—Edwin Metcalf.
Solicitor—Irvin P. Knipe.
Engineer—Malcolm D. Patterson.
Clerk of Markets—
Collector—Ezra H. Brown.
Chief of Police—William H. Rodenbaugh.

LOTOS EXPORT. LOTOS EXPORT. ADAM SCHEIDT BREWING CO. LOTOS EXPORT. LOTOS EXPORT.



Auditors—Samuel Roberts, William C. Lenzi, Edward L. Crawford.

Electric Commission—Ashley P. Hunter, John T. Dyer, George R. Kite.

Board of Health—Dr. H. H. Whitcomb, pres; C. P. Weaver, sec and health officer; Dr. C. Bradley, Joseph Shaw, E. M. Daniels, Hiram F. Hansell.

Councilmen—First Ward, Frank S. Mancill, Job Jones, William H. Ober.

Second Ward—John Leitenberger, P. Frank Hunter, pres; Stephen T. Major.

Third Ward—John C. Metzger, Henry H. Mitchell, Elihu R. Roberts.

Fourth Ward—Atwood Yeakle, Jesse Fronefield.

Fifth Ward—Michael Fennell, James J. Kane, John C. Snyder.

Sixth Ward—Henry P. Weaver, Frank L. Smith, John S. Baker.

Seventh Ward—John S. Shanks, Frederick G. Stritzinger, Charles E. White.

Eighth Ward—Walter F. Childs, William J. Wells, Benjamin H. Lightfoot.

Ninth Ward—F. F. Highley, Lawrence J. Doran, Thomas S. Berry

WOMEN EVERYWHERE value the good we have done by introducing the Armorside Corset {D. M. YOST & CO.

Tenth Ward—R. E. Dupell, Herman Preissler, Jeremiah B. Larzelere, jr.

Constables—First Ward, Joseph Reed; 2d Ward, Jesse Custer; 3d Ward, Abram M. Bergey (High Constable); 4th Ward, James McVaugh; 5th Ward, Edward Horricks; 6th Ward, John L. Cope; 7th Ward, Thomas H. Jones; 8th Ward, W. Scott Marsden; 9th Ward, George W. Heffelfinger; 10th Ward, William H. Miller.

## SCHOOL BOARD.

President—Rush B. Smith.

Secretary—C. Henry Fisher.

Treasurer—Joseph A. Bailey.

Directors—First Ward, Joseph N. King, Dr. John R. Umstad.

Second Ward—James A. Welsh, W. E. Naile.

Third Ward—W. C Stokes, Dr. Emma E. Richards.

Fourth Ward—Irwin Fisher, John D. Newbold.

Fifth Ward—William H. Kneas, Ellwood Zimmerman.

Sixth Ward—R. B. Smith, Henry E. Tripler.

Seventh Ward—C. H. Fisher, H. F. Reifsnyder.

Eighth Ward—William W. Craig, George R. Kite.

Novelty Heaters and Excelsior Ranges are for sale only by BENJ. QUILLMAN, COR. MAIN AND DeKALB.



Ninth Ward—Theodore F. Bane, Joseph A. Bailey.

Tenth Ward—J. Barclay Hall, William N. Easton.

## PUBLIC SCHOOLS.

Superintendent Public Schools—Joseph K. Gotwals.

DeKalb Street—A. D. Eisenhower, Principal; Teachers, J. L. VanGundy, S. Caroleen Chism, Lizzie Walker, Annie Walker, Claudia B. Guie, Mary Rees, Ella B. Gallagher, Sarah E. Fry, Sadie R. Borton.

Noble Street—Mary E. Cauffman, Principal; Teachers, Armore V. Edmonds, Flora V. Heebner, Mabel Martin, Adele M. Molony, Minnie C. Smith, Ella Slingluff, Nettie Beyer, Anna Davis.

Oak Street—William J. Wells, Principal; Teachers, Lillie Frantz, Anna E. Perry, Amy P. Halloway, Rebecca White, Adele M. Boucot, Martha J. Zimmerman, Martha J. Hanson, Emma Kuder, E. Irene Clark, Mary McCarter, Arvilla Hart, Lizzie Archer, Mrs. Mary Hawthorn, Brete Kite, Dora Major, Rhoda Archer, Ella S. Ruddach, Flora Zimmerman, Mabel Matthias.

Chain Street—Joseph V. Bean, Principal; Teachers, Jennie Roberts, Minnie Moyer, Julia N. Welsh, Emma Reed, Ella Makens, Mary A. Roberts, Lizzie Burnside.

"To find a name you must know how to spell it."

Sandy Street—M. Katherine Fisher, Principal; Teachers, Bertha Fagely, Hattie Clarke, Mary B. Long, Mary Rice, May J. Diven, Lula Newhorter, Elizabeth S. Wintter.

Cherry Street—Julia M. Naile, Principal; Teachers, Emeline Seisser, Barbara A. Lightkep, Mary Faulkner.

John F. Hartranft—Teachers, Mary Mongomery, Maud Miller, Flora Welsh, Margaret Miller, Amelia H. Leitenberger, Carolyn Reifsnyder, Emma Reed, Jessie Egbert.

Teacher of Music—Wilmer M. Bean.

Teacher of Drawing—Annie E. Hanson.

Teacher of Manual Training—William M. Geyer.

Teacher of Sewing—Ella McGarvey.

## CHURCHES.

A. M. E., Mt. Zion, Basin nr Powell. Rev. William H. Edwards, Pastor.

Central Presbyterian, W Main ab Swede. Erected 1856. Rev. James D. Hunter, Pastor.

Cherry Street Evangelical. Rev. J. Warren Klein, Pastor. Organized 1858. Cherry ab W Airy.

Christ Reformed Church, Noble c Marshall. Rev. Benoni Bates, Pastor.

THE REGISTER is the Only Democratic Daily Paper in the County.



Ebenezer A. U. M. P., Spruce c Arch. Rev. Lewis H. Bantum, Pastor.
First Baptist, S W c Swede and Airy. Rev. Alonzo A. DeLarme, Pastor.
First Methodist Episcopal, DeKalb bel E Marshall. Rev. George W. Babcock, Ph. D., Pastor.
First Presbyterian, DeKalb c Airy. Built and incorporated 1856. Rev. Thomas R. Beeber, D. D., Pastor.
Friends' Meeting House, Swede c Jacoby.
Friends' Meeting House, Swede c Wood.
German Baptist, 524 Barbadoes. Rev. W. M. Howe, Pastor.
Mission of the First Baptist Church, Marshall c Violet.
Oak Street M. E., Oak c Church. Rev. James C. Wood, Pastor.
Reformed of the Ascension, Airy nr Court House. Rev. Charles E. Schaeffer, Pastor.
St. John's Episcopal, E Airy nr Swede. Rev. Isaac Gibson, Rector.
Holy Trinity Protestant Episcopal Chapel, Arch c Chestnut. Rev. Isaac Gibson, Rector.
St. Patrick's R. C., W Lafayette c Cherry. Rev. Thomas F. Shannon, Rector. Rev. Edward J. Tucker, Assistant Rector.

A BIGGER BUSINESS is what D. M. YOST & CO. are after { THEIR PRICES WIN.

St. Augustine's R. C., Ford c Rambo, Bridgeport. Rev. Michael J. Gately, Rector.
St. Paul's German Lutheran, Oak bel Green. Rev. Julius G. Koeppner, Pastor.
Lutheran Church of the Trinity, DeKalb bel E Airy. Rev. Andrew S. Fichthorn, Pastor.
First Baptist, 4th nr Marion, Bridgeport. Organized 1849. Rev. Orlando T. Steward, Pastor.
First Presbyterian of Bridgeport, DeKalb c 6th. Established 1850; built 1851; rebuilt 1874. Rev. David W. Moore, Pastor.
Christ Protestant Episcopal, (Swede), Bridgeport. Built 1760. A. Augustus Marple, Rector.
Trinity Reformed, Elm c Swede. Rev. Jerome B. Henry, Pastor.
Trinity United Evangelical, Marshall c Cherry. Rev. Edgar E. Stauffer, Pastor.
All Saints Church, Haws av nr Marshall. Rev. W. Herbert Burk, Rector.
Haws Avenue M. E., W Marshall c Haws av. Rev. J. E. Grauley, Pastor. Organized 1875.
Mennonite Brethren in Christ, Noble bel Main. Rev. ———, Pastor.

THE STANDARD {—A Dark Beer—} NONE PURER.
LOTOS EXPORT {—A Pale Beer—} NONE BETTER.



Mogeetown Church, Mogeetown.
Second Baptist Church, Haws av c Marshall. Rev Levi W. Hainer, Pastor.
Grace Lutheran, W Marshall c George. Rev. Robert D. Roeder, Pastor.

---

## FIRE DEPARTMENT.

Chief Engineer—John Slingluff.
Assistants—Peter V. Hoy, Samuel D. Crawford, Harry N. Bickel, Henry Pagel, Harry A. Wilson.
Montgomery Hose and Steam Fire Engine Company, E Penn nr Swede. Instituted November 22d, 1847; incorporated May 15th, 1848. Samuel D. Crawford, President; Joseph P. Wanger, Vice President; Perry B. Tyson, Secretary; J. Evans Isett, Treasurer; Robert A. Jackson, Engineer. Meets the first Tuesday of each month.
Norristown Hose Company, No. 1, DeKalb c Chestnut. Instituted 1847; incorporated 1848. Wm. C. Money, President; Eugene Yeakle, Secretary; Henry J. Kautz, Treasurer; Harvey G. Smith, Engineer.
Fairmount Fire Company, Main c Astor. Organized February 22d, 1852. Hiram H. Hansell, President; Harry N. Bickel, Secretary; Theodore W. Baker, Treasurer; Edward Kehoe, Foreman. Meets second Thursday in each month.

The American Policy of small profits and a quick turnover is what keeps the counters crowded with buyers at D. M. Yost & Co.'s.

Humane Fire Engine Company, No. 1, of Norristown, Main c Green. Instituted July 21st, 1852; incorporated November 8th, 1852. Leyshon Thomas, jr., President; Adam Scheidt, Vice President; William Todd, jr., Secretary; William Stahler, Treasurer; George Altemus, Engineer.
Bridgeport Fire Company, No. 1, 4th c Mill. Instituted September 2d, 1891; incorporated October 23d, 1891. Joseph H. Hampton, President; John Dever, Secretary; Charles H. Johnson, Treasurer. Meets the third Tuesday of each month.
Hancock Chemical Fire Engine Company, W Airy ab Haws av. Instituted March 7, 1895; incorporated January 20, 1896. Thomas S. Neal, President; Henry W. Kratz and Charles W. Meconnahey, Vice Presidents; W. N Easton, Secretary; H. R. Stallman, Treasurer; Irvin Johnson, Foreman. Meets the first Thursday of each month.

### FIRE ALARM BOXES.

Location and Numbers—4, Lafayette c Ford; 5, Bullock's Mill; 6, Walnut c Marshall; 7, Main c Green; 14, Main c Strawberry al; 15, Barbadoes c Penn; 16, Markley c Main; 17, George c Main; 24, Chain c Marshall; 25, Swede c Mar-

The CHOICEST MATERIALS ONLY used in the production of ——— ... THE STANDARD and LOTOS EXPORT.



shall; 26, Green c Marshall; 27, Elm c Willow; 34, Mill Street Station; 35, Airy c Noble; 36, DeKalb c Fornance; 37, George c Elm.

---

## SOCIETIES AND LODGES.

### FREE AND ACCEPTED MASONS.

Hutchinson Commandery, No. 32, K. T. Matthias L. March, E. C.; George W. Watt, G.; Harry B. Tyson, C. G.; William Stahler, Treasurer; Thaddeus S. Adle, R. Meets fourth Monday in each month at Masonic Temple, 110 W Main.

Norristown H. R. A. Chapter, No. 190. Comp. Wilson D. Althouse, H. P.; Samuel Roberts, King; Conrad Sheive, Scribe; Isaac W. Smith, Treasurer; Oliver C. Knipe, Secretary. Meets second Monday in each month at Masonic Temple, 110 W Main.

Charity Lodge, No. 190, F. A. M. Lewis G. Stritzinger, W. M.; George C. Coughlin, S. W.; John A. Pennypacker, J. W.; John Slingluff, Treasurer; George R. Kite, Secretary. Meets first Monday of each month at Masonic Temple, 110 W Main.

IT'S GENUINE whatever you —buy, if— D. M. YOST & CO. TELL YOU —SO.—

### INDEPENDENT ORDER OF ODD FELLOWS.

Norristown Encampment, No. 37, I. O. O. F. Ellwood J. Wanner, Scribe; Irvin Fisher, Treasurer. Meets second and fourth Tuesdays of each month in Odd Fellows' Hall.

Montgomery Lodge, No. 57, I. O. O. F. G. W. Holstein, Secretary; William Stahler, Treasurer. Meets every Monday at Odd Fellows' Hall.

Curtis Lodge, No. 239, I. O. O. F. D. Barry Graham, Secretary; Simon Pagel, Treasurer. Meets every Thursday at Odd Fellows' Hall.

Norris Lodge, No. 430, I. O. O. F. Ellwood J. Wanner, Secretary; Joseph C. Loveridge, Treasurer. Meets every Friday at Odd Fellows' Hall.

### KNIGHTS OF THE GOLDEN EAGLE.

Montgomery Castle, No. 34, meets every Tuesday evening in Times bldg, W Main c Swede. Thomas Wells, N. C.; George N. Shearer, M. R. and C. E.

Hancock Castle, No. 88, meets every Wednesday evening at 301 Cherry. Aaron N. Jacobs, N. C.; Samuel H. Bard, M. R.; Harry C. Gilinger, C. E.

BENJ. QUILLMAN'S TINWARE is all made in his own shops. Cor. Main and DeKalb.



### G. A. R.

Zook Post, No. 11, G. A. R. Franklin B. Lyle, P. C.; Lorenzo D. Shearer, Adjutant. Meets every Monday evening, 61 E Main.

---

## MISCELLANEOUS SOCIETIES.

Montgomery County Medical Society meets Wednesday on or before full moon of every month at Historical Hall. Harry H. Whitcomb, M. D., Secretary.

Washington Camp, No. 114, P. O. S. of A., meets every Friday evening at their hall, 315 Swede. Thomas Essick, Secretary.

General John F. Hartranft Council, Junior O. U. A. M., meets every Thursday evening, Main c Cherry. John T. Gross, Secretary.

Ancient Order of Foresters of America, meets every other Wednesday in the Times bldg, Wiiliam T. Harris, Secretary.

Camp No. 45, P. O. of T. A., meets every Tuesday evening in Sheetz's Hall. Mary McGlathery, Secretary.

Consonance Chamber, No. 3, O. K. F., meets second and fourth Saturday evenings in Acker's Hall. Instituted May 9th, 1868. R. S., H. U. Brunner.

*"To find a name you must know how to spell it"*

Royal Council, No. 37, O. U. A. M., meets every Tuesday evening at Acker's Hall. R. S., Samuel H. Bard.

A. O. of H., Division No. 3. J. J. Kane, President; Daniel Meagher, Secretary; Jeremiah D. Delaney, Treasurer. Meets first Sunday of each month at Times bldg, Main c Swede.

Good Will Lodge, No. 1025, G. U. O. of O. F., meets first and third Tuesday evenings in each month at 48 E Main. Nathaniel Curry, Secretary.

Blooming Rose Castle, No. 44, A. O. Knights of the Mystic Chain, meets every Tuesday evening, Main c Cherry. Elmer E. Slough, Secretary.

Tecumseh Tribe, No. 1, Imp. O. R. M. George S. Walter, C. of R.; Rinaldo Custer, K. of W. Meets every Thursday evening at Times bldg, Main c Swede.

Beaver Tribe, No. 62, Imp. O. R. M. Thomas Matz, C. of R.; George H. Alker, K. of W. Meets every Wednesday at Times bldg, Main c Swede.

Minnekaunee Tribe, No. 198, Imp. O. R M., meets every Monday evening at Egolf bldg, 113 E Main. Charles D. Yerger, C. of R.; Daniel R. Fry, K. of W.

THE DAILY RRGISTER has a LARGER CIRCULATION than any othe Daily Paper in Norristown.



Lynwood Lodge, No. 154, A. O. U. W., meets every Tuesday evening in Odd Fellows' Hall. Recorder, B. F. Kerper; Financier, Thomas B. Evans.

Buena Vista Lodge, No. 16, A. O. of G. F., meets every Friday at Odd Fellows' Hall. Wallace K. Emery, R. S.

Norris Circle, No. 111, B. U. (H. of F.), meets every Thursday evening at Acker's Hall, Swede ab Main. Charles B. Yerger, H. S. K.

Friendship Lodge, No. 39, L. K. of A., meets in Quillman's Hall on Thursday evenings. Franklin Dorward, Secretary.

Lincoln Lodge, No. 18, Jr. L. K. of A., meets every Monday evening at Main c Cherry. George E. Thomas, Secretary.

Norristown Conclave, No. 125, I. O. H., meets first and third Thursday evenings, Norristown Trust bldg. Thomas B. Evans, Secretary.

Mt. Pisgah Lodge, No. 32, Masonic, (colored). A. S. Fisher, W. M.; James Oney, S. W.; S. M. Brown, J. W.; C. H. Milford, Secretary. Meets first Thursday of each month at Main c DeKalb.

Historical Society of Montgomery County, Historical Hall. Joseph Fornance, Pres; Mrs. A. Conrad Jones, Sec; Ellwood Roberts, Librarian.

IN MOURNING Dress Goods D. M. YOST & CO. rival the largest city houses, and you —are sure of an HONEST DEAL.—

Aged Women's Home of Montgomery County, Swede nr limits. Frances G. Stinson, Sec.; Annie E. Frick, Matron.

DeKalb Council, No. 855, American Legion of Honor, meets on the first and third Tuesday evenings of each month at Odd Fellows' Hall. Arthur Canfield, Secretary.

Montgomery County Law Library, Court House. Hon. A. S. Swartz, President; Montgomery Evans, Treasurer; John S. Jones, Librarian.

Norristown Library Company, 516 DeKalb. Rev. Isaac Gibson, President; Wallace Boyer, Treasurer; William McDermott, Secretary; E. Irene Hallman, Librarian.

Commercial Club, 46 E Main, meets the first Monday evening of each month. C. S. Shieve, President; Albert B. Parker, Vice President; J. E. Smith, Secretary; Morris H. Shoemaker, Treasurer.

Ersine Tennis Club meets the first and last Tuesdays of every month at 1529 DeKalb. William C. Stokes, President; A. Markley Harry, Secretary; Frank S. Yeakle, Treasurer.

Norristown Social Club meets last Friday of every month, 208 Mill. Camden J. Silver, Secretary.

Omaha Club meets the first Monday of each month in Times bldg, Main c Swede. W. Harry Quillman, Sec.

ADAM SCHEIDT BREWING CO., Brewers of Standard and Lotus Lager Beers, Ale, Porter and Brown Stout. Norristown.



St. Patrick's T. A. B. Society. James McCracken, President; Charles F. Dale, Secretary; Michael Kernan, Treasurer. Meets third Thursday of each month at Literary Hall, Lafayette ab Cherry.

St. John's Beneficial Society. John F. Sherry, President; Charles F. Dale, Secretary; James Fennel, Treasurer. Meets second Saturday in each month in Quillman's Hall.

St. Patrick's Parochial School, Chestnut c Green. Under management of the Sisters of the Immaculate Heart of Mary.

Convent of the Immaculate Heart of Mary. Mother Philomena, Superioress. 700 DeKalb.

St. Joseph's Beneficial Association meets every third Saturday of each month in Odd Fellows' Hall, DeKalb bel Main. Alexander McGarvey, Secretary.

St. Joseph's Female Protectory and Home for Old Ladies, Sandy ab Walnut. Under charge of Sisters of Good Shepherd. Mother Mary Dechantel, Superioress.

James Lee's Lodge, No. 257, Order Sons of St. George, meets every other Tuesday evening in Times bldg. Thomas Wells, Secretary.

Harmony Club meets first Saturday evening in each month at 51 E Main. William F. Solly, President; Irvin P. Knipe, Secretary and Treasurer.

FOR PERFECT SHAPES Ladies buy the Royal Worcester Corset { D. M. YOST & CO., Main and DeKalb.

Liberal Club, Airy c Swede. Louis M. Kelty, Secretary.

Mutual Social Club, 123 W Main, meets first Monday evening of each month. John W. Miller, Secretary.

Norristown Maennerchor meets every Tuesday night, 38 E. Penn. Charles Kramer, Secretary.

Republican Invincibles meets first Wednesday evening of each month at 81 E Main. Samuel H. Bard, Secretary.

Board of Health meets first and third Thursdays of each month, from April 1st to October 1st, and first Thursday of every other month, at City Hall. Dr. H. H. Whitcomb, President; C. P. Weaver, Secretary and Health Officer.

Charity Hospital of Montgomery County. John W. Bickel, President; Dr. John W. Loch, Treasurer; J. Clinton Sellers, Secretary; William Miller, Resident Physician. Basin c Powell.

Charity Hospital Training School for Nurses, Powell c Basin. Pena Schneider, Superintendent.

German Hebrew Charity Society, Times bldg, Main c Swede. Meets every Saturday. Rev. Abi Solian, Pres.

Democratic Standing Committee, 315 Swede. Ralph E Shaner, Chairman; Samuel H. High, Secretary.

ADAM SCHEIDT BREWING CO., Lotos Export (Pale) The Queen —of— Table Beers.


Victory Wheelmen of Norristown meets every Thursday evening at 61 E Main. Thomas Frey, President; S. Wallace Baker, Secretary.

Luther League of Grace Lutheran Church meets in the Church first Thursday of each month at 7.30 P. M. Miss Lizzie Widroder, Secretary.

Women's Missionary Society of Grace Lutheran Church meets at the houses of the members the second Thursday of each month at 7.45 P. M. Miss Ella Boyer, Secretary.

## ASYLUM.

State Hospital for the Insane. Trustees, C. H. Stinson, President; J. M. Hackett, Secretary; Thomas Bradley, Treasurer; Frank L. Smith, John Jones, J. G. Prizer, Amos B. Headley, W. D. H. Serrill, Dr. W. H. Hartzell, William J. Elliott, Dr. Joseph Thomas, Isaac Richards, Samuel S. Thompson; Steward, John L. West; Asst Steward, Richard Markley; Bookkeeper, Minor C. Smith; Resident Physician, Dr. D. D. Richardson, Men's Department; Dr. Susan J. Taber, Women's Department.

## SAVING FUND AND LOAN ASSOCIATIONS.

Excelsior Saving Fund and Loan Association. Wesley

CATCHY! The ladies call the counter where all the good REMNANTS GO AT YOST'S.

S. Beyer, President; J. P. H. Jenkins, Secretary; John J. Corson, Treasurer. Meets second Friday of each month in Quillman's Hall.

Fame Building and Loan Association, of Bridgeport. Meets in Market Hall, 3d c Green, the third Monday of each month. Re-Incorporated February 12th, 1897. Charles D Hess, President; Matthias L. March, Vice President; Benjamin Thomas, Secretary; George R. Kite, Treasurer.

Second Saving Fund and Loan Association. Andrew M. Gallagher, President; Alan W. Corson, Secretary; John Slingluff, Treasurer. Meets fourth Tuesday in each month in Quillman's Hall.

The People's Building and Loan Association. Henry C. Cressman, President; A. W. Dettra, Secretary; N. Egbert, Treasurer. Meets second Monday of each month at 55 E Main.

The Star Loan Association. Abram S. Hallman, President; Alan W. Corson, Secretary; John J. Corson, Treasurer. Meets third Monday of each month in Quillman's Hall.

William B. Rambo Building and Loan Association, of Bridgeport. John F. Sherry, President; James T. Feeney,

A General Line of HARDWARE at BENJ. QUILLMAN'S, Cor. Main and DeKalb.


Treasurer; Edward F. Kane, Secretary. Meets second Monday of each month at 60 E 4th, Bridgeport.

West Norristown Building and Loan Association. Edward E. Long, President; George W. March, Vice President; James A. Hurst, Treasurer; Florence E. Shaw, Secretary. Meets second Tuesday of each month at 402 W Marshall.

## BANDS.

Germania Cornet Band. Incorporated June 2d, 1855. A. Walter Geller, Leader. Meets every Monday and Friday evenings, Airy c Swede.

Germania Orchestra, 59 E Main. M. Fillmore Jones, Conductor.

20th Century Drum and Fife Corps meets every Tuesday and Thursday evenings at Mill c Lafayette. William C. Huston, Leader.

## BANKS.

First National. Francis G. Stinson, President; George Shannon, Cashier; George R. Kite, Assistant Cashier. Capital, $150,000. 105 W Main.

*"To find a name you must know how to spell it."*

Montgomery National, of Norristown. John Slingluff, President; William H. Slingluff, Cashier. Capital, $200,000. W Main ab Cherry.

People's National Bank (The). S. K. Anders, President; Lewis Styer, Cashier. Capital, $150,000. 41 E Main.

## NEWSPAPERS.

Daily and Weekly Times, (The), published at W Main c Swede, by the Times Publishing Co. Daily published every afternoon, Sunday excepted, at $3.00 per annum, in advance. Weekly published every Saturday afternoon, at $1.00 per annum, in advance.

National Defender, published every Saturday morning by Hannah R. Helffenstein, proprietor; established August 12th, 1856. 50 cents per annum. 33 W Main c Cherry.

Norristown Herald, Daily and Weekly, published at 73 E Main, by Morgan R. Wills. Daily, $3.00; Weekly, Mondays, $1.50 per annum.

Norristown Register, Daily and Weekly, published by The Daily Register Publishing Co., 9-15 W Main. Daily, $3.00; Weekly, $1.00 per annum, in advance. Daily instituted in 1880; Weekly in 1800.

In THE DAILY REGISTER Advertisers can reach Town and Country People.



The Review, published semi-weekly, at 115 and 117 E Main, by J. H. Brandt & Bro.

The Standard, published monthly at 115 E Main, by the Standard Publishing Co. Terms, 25 cents per annum.

## PASSENGER RAILWAY COMPANIES.

Ambler Passenger Railway Co. R. M. Douglass, President; Thomas Craig, Secretary. Main c DeKalb.

Citizens' Passenger Railway Co. R. M. Douglass, President; Joseph Fornance, Secretary. Main c DeKalb.

Collegeville Electric Street Railway Co. R. M. Douglass, President; Thomas Craig, Secretary. Main c DeKalb.

Conshohocken Passenger Railway Co. R. M. Douglass, President; Thomas Craig, Secretary. Main c DeKalb.

Montgomery County Passenger Railway Co. R. M. Douglass, President; Thomas Craig, Secretary. Main c DeKalb.

Norristown Passenger Railway Co. R. M. Douglass, President; Thomas Craig, Secretary. Main c DeKalb.

Schuylkill Valley Traction Co. C. D. Beebe, President; R. M. Douglass, Secretary and Treasurer. Main c DeKalb.

D. M. YOST & CO. cut Linoleums and Floor Oil Cloths ANY WIDTH without waste or extra charge.

## Post Offices in Montgomery County.

Those marked with a * are money order offices.

Abington
Abrams
Academy
*Ambler
Anise
Arcola
*Ardmore
Ashbourne
*Bala
Belfrey
Bergey
Bethayres
Blue Bell
*Bridgeport
Broad Axe
*Bryn Mawr
Cedars
Centre Square
*Cheltenham
*Collegeville
*Colmar
Congo
*Conshohocken
Creamery
Cynwyd
Davis' Grove
Delphi
Dreshertown
Eagleville
Earlington
*East Greenville
*Edge Hill
Elroy
Eureka
Fagleysville
Fairview Village
Fitzwatertown
*Flourtown
Fort Washington
Franconia
Frederick
Fruitville

BENJ. QUILLMAN. MAIN, COR. DeKALB, is the Manufacturers' Agent — for all the leading — HEATERS, STOVES AND RANGES.



Gilbertsville
Gladwyn
Glenside
Graters' Ford
*Green Lane
Gulf Mills
Gwynned
Harleysville
*Hatboro
*Hatfield
*Haverford
Hendricks
Hillegas
Hooverton
Hoppenville
Horsham
Hoyt
*Huntingdon Valley
*Ironbridge
Jarrettown
*Jeffersonville
*Jenkintown
*King of Prussia
*Kulpsville
Lafayette Hill
*Oaks
Obelisk
Ogontz
*Ogontz School
Oreland
*Overbrook
Palm
*Pencoyd
*Penllyn
*Pennsburg
Perkiomenville
Pleasant Run
*Plymouth Meeting
*Port Kennedy
Port Providence
*Pottstown
Prospectville
Providence Square
*Red Hill
Rockledge
*Rosemont
*Royersford
Rudy
Rydal
Salfordville

*"To find a name you must know how to spell it."*

La Mott
*Lansdale
Layfield
Lederachsville
*Limerick
*Linfield
Lower Providence
Lucon
Mainland
Maple Glen
Meadowbrook
Merion Station
*Mont Clare
Montgomery Square
Norwood
*Narberth
Nercissa
Neiffer
New Hanover
Niantic
*Norristown
Norritonville
*North Wales
Sanatoga
Sassamanville
*Schwenksville
Shannonville
Skippack
Soudertown
South Hatfield
Spring House
Spring Mount
*Stowe
*Sumneytown
Swedeland
*Telford
Three Tuns
Trappe
Tylersport
Weldon
*West Conshohocken
West Point
White Marsh
William Penn
*Willow Grove
Worcester

THE DAILY REGISTER gives the NEWS of the WHOLE COUNTY



Woxal
*Wyncote
Wyndmoor
*Wynnewood
Yerkes
Zieglersville

---

## ARRIVAL AND DEPARTURE OF MAILS.

### ARRIVE.

From Philadelphia, 6.00, 7.00, 9.00 and 11.50 a. m., 3.15, 5.00 and 7.00 p. m. Sunday, 9.30 a. m.

From Allentown and Philadelphia, R. P. O., at 9.15 a. m. and 6.40 p. m.

From Pottsville and intermediate points, 9.00 and 11.45 a. m. and 4.15 p. m.

From Lansdale, West Point, Belfrey, Worcester, Skippack, Cedars, Centre Square and Hooverton, at 7.50 a. m.

From Bethlehem and Philadelphia R. P. O. at 4.00 p. m. via Philadelphia.

From Jeffersonville, Eagleville, Providence Square and Fairview Village, 11.00 a. m. and 5.30 p. m.

From Conshohocken, 7.00 a. m., 3.20 and 7.10 p. m.

From Plymouth Meeting and Lafayette Hill, at 7.45 a. m. and 5.45 p. m.

From William Penn, 7 a. m.

THE GROUND FLOOR is rock bottom prices for everything TO ALL, at YOST'S.

From Bridgeport, 9 and 11.45 a. m. and 5 p. m.

### CLOSE.

For Philadelphia, 6.45, 8.50 and 11 a. m, 2.40, 3.40, 7.15 and 9.00 p. m. Sunday, 5.30 p. m.

For Allentown and Philadelphia R. P. O. at 8.00 and 11.00 a. m. and 5.40 p. m.

For Pottsville and intermediate points, 8.00 and 11.00 a. m. and 4.00 p. m.

For Hoverton, Belfry, Worcester, Cedars, Skippack, Centre Square, Norritonville, West Point and Lansdale at 5.20 p. m.

For Jeffersonville, Eagleville, Providence Square and Fairview Village, 8.55 a. m. and 3.25 p. m.

For Conshohocken, 8.45 and 11.00 a. m., 3.40 and 6.30 p. m.

For Plymouth Meeting and Lafayette Hill at 7.00 a. m. and 5.40 p. m.

For William Penn, 6.30 p. m.

For points on North Penn R. R. north of Lansdale, 8.00 a. m.

For Bridgeport, 8.00 and 11.00 a. m., 4.00 p. m.

For Manayunk, 11.00 a. m. and 3.40 p. m.

ADAM SCHEIDT BREWING CO., Bottlers of all kinds of CARBONATED BEVERAGES, made from the PUREST SPRING WATER



# Norristown Classified Business

*The names marked thus * are special.*

AGRICULTURAL IMPLEMENTS.

DeHaven R. R., DeKalb bel Wash'n

ARTISTS.

Lenzi M. Blanche, 529 Swede
Moll Charles W., 615 Swede
Moll I. M., 222 W Main

AUCTIONEER.

Bergey A. M., 33 E Marshall

BAKERS.

(See also Confectioners).

Alt G. D., 147 W Lafayette
Custer Harry, 606 W Marshall
Entenman J., 126 E Main
Fischer J. Mrs., 250 E Main
Hudson Arthur M., 916 Violet
Hugel Andrew, 666 Chain
Faulkner T. W., 413 Swede
Frey C. E., 202 W Main
Huber Henry, 113 W Main
Jenkins William D., 356 W Main
Johnson J. B., 310 W Main
Johnston T., 544 Stanbridge
Jones William B., 216 DeKalb
Jones & Peters, 501 DeKalb
Jones & Smith, 2 W Main
Kane F. A., 526 DeKalb
McGrory James V., 62 E 4th, B'port
Moriello A., 416½ E Main
Murphy H., 205 DeKalb
Nataly T., 102 DeKalb
Rogers B. W., 254 E Main
St. Clair C., 13 DeKalb, B'port
Schlosser E., 717 Cherry
Slanker Bros., 508 W Marshall
Stanton S. E., Hotel Montgomery
Tyson John R., 218 W Main

SOLOMON in all his glory is not in it with the young married man who buys his CARPETS of D. M. YOST & CO.

Jacobs A., 51 E Washington
Landes G. W., 209 DeKalb
Leichthammer A., 324 E Airy
Nicolai Charles, DeKalb, B'port
Oberholtzer A. S. Mrs., 550 DeKalb
Rumpf J., 648 Kohn
Schirmer Paul, 406 E Main
Simon John J., 427 Sandy
Stahl David, 1014 Willow
Stiles' R. B. Sons, 54 E Main
Stritzinger L. G., 34 W Main
Thumm C. H., 514 Cherry
Widger G. W., 558 E Main
Wilkinson H. G., 422 Arch
Wilkinson James, 543 Swede

BANKS.

Norristown Banks, see page 27.

*First National, Fayette c Hector, Conshohocken
*Tradesman National, Fayette c Hector, Conshohocken

BARBERS.

Alfonso J. D., 145 W Main
Anselm Charles, 601 Arch
Baker Samuel, jr., 202 DeKalb
Bolger W. P., 14 W Main
Clark F. J., 239 E Main
Daring H. C., 44 E Airy
Doane W. H., 616 W Marshall
Dotts B. F. & J. L., jr., Hotel Hartranft
Dreshman H. C., 201 E Main
Wagner W. A. F., Front ab Mill, B'port
Walsh R. M., 219 W Main
Weidman H., 602 W Marshall
Woodburn A. G., 206 Mill

BICYCLE REPAIRER.

Levering E. W., 520 Green

BICYCLES.

Baker T. J., 75 E Main
Brandt J. H. & Bro., 115 E Main
Fairmount Cycle Store, 408 W Main
Norristown Cycle Co, 141 W Main
Rambo & Spooner, 400 W Main
Streeper & Roop, 150 W Main
Supplee J. H., 37 E Main

BILLIARDS AND POOL.

Jones M. F., 59 E Main
Loux W. O., 44 E Main

BLACKSMITHS.

(See also Wheelwrights).

Bowman A., 4th, B'port
Cassel Eli, 51 E Penn
Custer R., Chain bel Marshall
Jackson Bros., 619 Green
Leitenberger J., 16 DeKalb
Lightkep J. S., 225 W Main
Morris J. W., 276 E Penn c Arch
Murphy Thomas, 117 W 2d, B'port
Murphy William, 137 W Lafayette

LOTOS EXPORT. LOTOS EXPORT. ADAM SCHEIDT BREWING CO. LOTOS EXPORT. LOTOS EXPORT.



Myers C. A., 209 E Lafayette
Roshong G. W., Ridge rd bel limits
Ruth M. B., Mill bel 4th, B'port
Shaeff C., 216 Barbadoes
Wagner A., 218 E Marshall

BOARDING HOUSES.

Armstrong Mary, 355 E Main
Creighton M. A. Mrs., 132 W Main
Dalton Margaret, 88 E Main
Daniels S. Mrs., 210 Walnut
Egbert Kate Mrs., 415 DeKalb
Famous S. Mrs., 217 E Washington
Frantz J. Mrs., 162 W Main
Hannaway E. C., 706 Chain
Hunsicker George, Depot ab Front, B'port
Jones M. R., 531 Swede
Meeh Eliza Mrs., 322 Cherry
Sassaman M. L., 325 W Marshall
Smith Sarah Mrs., 105 E Main
Stauffer Sarah A., 321 Cherry
Thomson A., 269 E Main
Wilson M. F. Mrs., 212 Swede
Worthington C. W., 542 Swede

BOILER MANUFACTURER.

Gibbons J., Washington c Markley

BOOKBINDERS.

Brenan R. V., 322 DeKalb
Wills M. R., 73 E Main

Kohl J. L., 418 Cherry
Lemon F., 500 E Main
Macrina V., 222 E Main
McGinley F., 270 E Main
McLaughlin J. S., 86 E Main
Michael H. G., 115 E Marshall
Miller M., 155 W Main
Moll X., 202 Swede
Moyer I. K., 236 W Main
Moyer R. Mrs., 42 E Airy
Murr L. P., 516 W Main
Nyce H. L., 6 E Main
Overholtzer J. E., 6 W Main
Pagel S., 44 E Main
Peters M., 205 Mill
Pettit Edward H., 603 Walnut
Pisano G., 423 Walnut
Rittenhouse J. M., 406 W Marshall
Scanlan M., 73 E Lafayette
Schniepp W. F., 146 W 3d, B'port
Schwemmer M., 216 Strawberry av
Smith Frank, 256 E Main
Smith M. K., Stanbridge c Airy
Solly B. F., 326 DeKalb
Streeper W. S., 315 E Marshall
Thomas H. A., 52 E Main
Woodland A. T., 544 Kohn

BOTTLERS.

Queen C. W., 45 E Lafayette
Scheidt Adam Brewing Co., Marshall c Barbadoes and 251-257 W Main

WOMEN EVERYWHERE value the good we have done by introducing the Armorside Corset {D. M. YOST & CO.

BOOKSELLERS, &C.

Earnshaw W. H., 17 DeKalb, B'port
Fisher Jay, 509 W Marshall
Sames T., 81 E Main
Sower F. D., 64 E Main

BOOT AND SHOE DEALERS AND MAKERS.

Autenreith G. A., 232 W Main
Barron B., Rambo, B'port
Bookhamer J., 140 W Main
Brooks S. M., 561 W Marshall
Canfield A. E., 617 W Marshall
Cannon Matthew, 207 E Penn
Coleman J., 652 Astor
Cornick D., 215 E Lafayette
Davis B., 328 DeKalb
Eberwein C. G., 319 Cherry
Ferney J. F., 28 W Main
Foreman S. L., 135 Ann
Freas H. L., 22 W Main
Freed J. K., 415 W Marshall
George Jacob, 434 Ford, B'port
Glenn L., 1029 Green
Godshalk M. M., 149 W Lafayette
Hack R., 356 W Main
Hack Simon, 1081 Powell
Hamell Henry, 32 W Main
Hammond J., 605 Arch
Hood J. L., DeKalb, B'port
Hurwitz Samuel, 154 W Main
Jacobs M. J., 203 DeKalb
Julian Tony, 161 W Main
Kinckiner J., 13 W Marshall

BREWERS.

Scheidt Adam Brewing Co., Marshall c Barbadoes and 251-257 W Main

BRICK MANUFACTURERS.

East Penn Brick Works, 204 W Marshall
Mogee A. Mrs., E Main bel limits
Smyth W. C. & W., head Haws av

BROKER.

Evans T. B., 415 Swede

BROOM MANUFACTURERS.

Lutz Oliver, 126 W Lafayette
Novelty Specialty Co., 216 W Main

BUSINESS COLLEGE.

Schissler College of Business, Main c DeKalb

CARPENTERS AND BUILDERS.

Charles H. F., 510 Church
Daniels E. M., 811 W Main
Groff J. B., 227 W Airy
Hurst J. A., rear 635 George
Loveridge J. C., 536 Maple al
Price & Wager, 518 Green
Schneider B. F., Chestnut c Maple al
Shambough H. N., 318½ DeKalb
Shoffner J. K. & W. H., 360 E Marshall

Novelty Heaters and Excelsior Ranges are for sale only by BENJ. QUILLMAN, COR. MAIN AND DeKALB.



Smith W. G. & Son, 318½ DeKalb
Spencer J. W., rear 109 DeKalb
Weber P. M., 218 E Washington

CARPET CLEANER.

Scatchard W. R., (est), Basin c Violet

CARPET MFRS AND WEAVERS.

Atkinson William, 400 Cherry
Jones J. S., 639 Stanbridge
Kohler R., Basin c Treemount av
Linker G., rear 214 E Oak

CARPETS, OIL CLOTHS, &C.

Brendlinger I. H., (est), 80 and 82 E Main and 215 DeKalb
Yost D. M. & Co., Main c DeKalb

CARRIAGES, &C., MFRS.

Cassel Eli, 51 E Penn
Hart Augustus, rear 401 W Main
Hilles & Taggart, 115 DeKalb
Kuder W. H., 8 E Marshall
Swartz H. H., rear 225 W Main
Ward R., Green ab 6th, B'port

CHINA, GLASS, &C.

Quillman Philip, 212 DeKalb

CIGARMAKERS AND TOBACCONISTS.

Alliance Cigar Mfg Co., 509 Swede
Andrews E., 301 E Lafayette
Bailey J. A., 14 W Main

Reilley R., 818 Arch
Riley Thomas, 515 Arch
Seidel G. A., 500 Astor
Sheehy T. C., 200 DeKalb
Shields M., 200 Swede
Skelly J. E., 722 W Elm
Thomas J. K., 168 W Main
Walsh J. F., 518 DeKalb
Whittam M. A., R. R., B'port
Young J., 331 DeKalb

CIVIL ENGINEERS AND SURVEYORS.

Calhoun A. K., 606 DeKalb
Corson Alan W., 306 Green
Jones J. F., 306 Green
Patterson M. D., City Hall
Poley G. W., 620 W Main

CLOTHIERS.

(See also Merchant Tailors).

Levi A., 138 W Main
Mann Joseph, 30 W Main
Mitchell D., 18-20 E Main
Pagel H., 48 E Main
Sabolosky C., 329 DeKalb
Sabolosky Samuel, 105 DeKalb
Wetzel H., 68 E Main
Whiteman H., 12 E Main

COAL, WOOD, &C.

Baily J. G., 3d, B'port
Cassel Samuel, Main c Markley
Clark & Easton, 400 W Main
DeHaven R. R., DeKalb bel Wash'n

*"To find a name you must know how to spell it."*

Beam C., 411 W Marshall
Besemer F., 923 W Marshall
Bolger J. F., 400 Arch
Bustard R. J., 500 Walnut
Cameron J., 5th, B'port
Campbell W. J., 1041 Powell
Carvalho I. N., 124 W Penn
Cassel Joseph, 510 W Marshall
Corson C. H., 42 E Main
Cressman C., 210 DeKalb
Donovan J. A. & Co., rear 505 W Marshall
Ganser J. B. & Co., 63 E Main
Geller J. S. & Son, 330 W Marshall
Gerner George, 501 Arch
Gresh W. K. & Sons, Marshall c Corson
Hart M. J., 2d, B'port
Huber C., jr., 121 W Marshall
Hunsicker H. T., 512 W Marshall
Jones M. F., 59 E Main
Landis S. A., 530 DeKalb
Law N. K., DeKalb, B'port
Lukens J. A., 127 E Main
Maginley J. H., 88 E Main
McCabe P. A., 124 E Main
Miller H. E., 242 W Main
Monaghan J. J., 223 E Main
Mulvey J. F., 58 E 4th, B'port
O'Brien C. F., 225 E Main
Peters J. J., 104 E Washington
Phila. Tobacco Co., 112 E Main
Pifer W. G., 324 Cherry
Platt John, 7 DeKalb

Doran W. F., 304 E Main
Evans B. & Bro., 824 George
Keen W. M., 355 W Main
Kneas W. H., 367 E Airy
Leedom I., Swede c W Lafayette
McDowell H. P. & Bro., Washington c Markley
Mowday W. Y., 34 DeKalb
Necton J. J., Washington c Strawberry al
Schall R. T., 201 Mill
Thomas T. & B., 18 DeKalb, B'port
Tyson J., Marshall c Stony Creek R. R.
Weber I. C., W Elm c R. R. and 100 Barbadoes
Zimmerman J., Lafayette ab Franklin

CONFECTIONERS.

(See also Bakers).

Bates W., Depot c 2d, B'port
Benson Samuel A., 352 W Main
Bradley C., 210 W Main
Buhl Joseph H., 401 E Main
Bult G. T., 112 W Marshall
Cane J. D., 417 DeKalb
Chochos G. S., 100 W Main
Dalton J., Main bel Ford
Dreslin Kate A., 101 DeKalb, B'port
Finn Michael, 4th c Prospect av, B'port
Getwals K. H. Mrs., 219 W Main
Oberholtzer A. S. Mrs., 550 DeKalb
Polte F. W., 74 E Main

THE REGISTER is the Only Democratic Daily Paper in the County.



Stiles' R. B. Sons, 54 E Main
Strain P. F., 407 Depot, B'port
Stritzinger L. G., 34 W Main
Wilkinson J., 543 Swede
Wilson K. V., 410 E Main

CONTRACTOR.

Dyer J. T., 207 DeKalb

CONVEYANCERS.

Corson H., 1200 Powell
Corson J. J., 33 W Main
Kratz H. W., 8 E Airy
Shaw F. E., 402 W Marshall
Thomas B., 18 DeKalb, B'port

COOPER.

Haas M. S., 228 W Main

COTTON GOODS MFR.

See Woolen Goods Mfrs.

COTTON YARNS (MFRS).

Wyoming Mills, ft Swede

DENTISTS.

Borneman N. S., 209 Swede
Borneman S. S., 209 Swede
Casey W. A. S., 620 DeKalb
Elder W. J., 85 E Main
Forster E. L., 85 E Main
Harry C. H., 107 E Main
Molony B., 1320 DeKalb

Piper B. E., 151 W Main
Propes Martha J., 1115 Green
Ryan Ella, 540 E Washington
Smith Elizabeth, 808 Arch
Smith Susan M., 658 Kohn
Stewart K. R., 1040 Cherry
Urner M. M., 18 W Airy
Vanskite I. S., 519 Green
Wheeler E. M., Grove, B'port

DRUGGISTS.

Ashton Charles B., 431 Arch and 4th c Ford, B'port
Baker & Grady, 90 E Main
Brown Frank L., 1045 DeKalb
Bunting & Yeakle, Airy c DeKalb
Costen W. A., 53 E Main
Fillman Eugene, 837 DeKalb
Holstein C. E., 51 DeKalb, B'port
Jacobs T., 363 E Main
Kooker J. G., 8 W Main
Life J. C., 500 Swede
Lowenberg Joseph, 213 E Main
Myers A. A., 330 DeKalb
Reed W. H., Marshall c Astor
Stahler E. A., 3d c DeKalb, B'port
Stahler William, 2 E Main
Stallman H. R., 313 Haws av c Airy
Tyson Mary Mrs., 501 W Marshall
Winger D. Z., 544 Swede
Yeakle A., 600 DeKalb

DRY AND FANCY GOODS.

(See also Notions).

Bickel H. N., 419 W Marshall

A BIGGER BUSINESS is what D. M. YOST & CO. are after { THEIR PRICES — WIN.

Peters J. D., 425 DeKalb
Place B. F., 85 E Main
Ramsay F. A., 628 DeKalb
Shattuck G. E., 37 E Main

*DESKS.

**SHOEMAKER JOSEPH L. & CO.,** 926 Arch Street, Phila. We pay the freight. Send 2c. stamp for catalogue

DRESSMAKERS.

(See also Milliners).

Beyer Ellen J., 642 Haws av
Boyer M. Ella, 349 E Main
Comly Annie C., 1012 Cherry
Earl Flora B., 629 George
Faust L., 304 E Marshall
Fronefield A. J., 108 E Main
Garner M. E., 707 Chain
Hampton S., 234 E Penn
Hogan Ella J., 202 W Main
Jenkins M. D., DeKalb, B'port
Johnson E. A. Mrs., 310 W Main
Kelty S. D., 208 Swede
Kenney Geneva, 136 W 4th, B'port
Kratz E., 806 W Airy
Lysinger C. A. Mrs., 1049 Powell
Maguire A. G., 624 Arch
Mogee C. L. Mrs., 520 Astor
Neel A. Rose, 400 Arch
Nungesser M. Mrs., 107 E Wash'n
O'Neill Maggie G., 201 W 5th, B'port
Oxnam C. Mrs., 334 Moore

Brendlinger I. H., (est), 80 and 82 E Main and 215 DeKalb
Brooks R., 324 DeKalb
Goldenberg George, 24 W Main
Hydeman L. S., 62 E Main
Major J. R., 104 E Main
Montgomery Dry Goods Co., 166 W Main
Nyce S. W., 224 W Main
Rubin I. M., 152 W Main
Sisler J. D., DeKalb, B'port
Swan A. N., DeKalb c 2d, B'port
Tabak Della, 84 E Main
Wright Comly, 14 E Main
Wright Morgan, 14 E Main
Yost D. M. & Co., 100 and 102 E Main

DYERS.

Clifford G. W., 402 Cherry
Friedeborn W., 208 Strawberry al
Haefelin John, 364 W Main
Taubel Louis E., Oak c Smith

ELECTRIC LIGHT CO.

Norristown Electric Light and Power Co., 307 Swede

EMPLOYMENT AGENCIES.

McGlathery G. R., 118 E Main
Saylor J. C., 85 E Main

ENGRAVERS.

Brandt J. H. & Bro., 115 E Main

THE STANDARD {—A Dark Beer—} NONE PURER.
LOTOS EXPORT {—A Pale Beer—} NONE BETTER.



EXPRESS COMPANIES.

Adams, 61 E Main
Kuntz S. D., (local), 420 W Airy
McGinnis J., (local), 201 E Lafayette
United States, 77 E Main, also at B'port

FENCE BUILDER.

Jones E., 622 Chain

FISH, OYSTERS AND TRUCK.

Lukens J. A., 127 E Main
Saylor J., DeKalb ab Marshall
Shottin John, 228 E Marshall

FLORISTS.

Chalk J. H., Main c Hamilton
Handren T. G., Sandy opp Fairfield rd
King J. N., 229 W Penn
Metcalf E., Marshall c DeKalb and Oak bel Green
Yeager W., 78 E Main and Oak bel Treemount av

FLOUR, FEED, GRAIN, &C.

Chism J. F., 322 DeKalb
Doran W. F., 304 E Main
Fronefield J. S., 115 W Main
Jarrett John, 561 Chain
Jones & Stokes, ltd, DeKalb nr Bridge, B'port
Morgan G. C., 204 W Marshall, 164 W Main, Depot c 4th, B'port

GAS COMPANIES.

Norristown, Montgomery National Bank
Welsbach Commercial Gas Co., 113 E Main

GENTS' FURNISHING GOODS.

Alker F. J., 107 E Main
Gehman A. H., 26 W Main
Gilbert W. H., 132 W Main
Ross L., 56 E Main
Seltzer H. S., 57 E Main
Teany W. S., 122 E Main

GLASS MANUFACTURERS.

Norristown Glass Co., Washington bel Ford

GROCERS.

Adamson Susan, 301 Buttonwood
Benner S., 501 Cherry
Blasband C., 5th c Mill, B'port
Boyer L. B., 201 W Penn
Brandon Annie, 22 W Lafayette
Brendlinger M. H., 656 Corson
Clark Frank J., 70 E Main
Clarke S. M. Mrs., 501 Barbadoes
Conrad W., 672 Kohn
Custer H., 130 E Marshall
Danofrio Louis, 553 E Lafayette
Davis A. S., 217 Stanbridge
Davis A. S., jr., 310 DeKalb, B'port
Davis C. W., 519 Astor
Davis F., 151 W Main

The American Policy of small profits and a quick turnover is what keeps the counters crowded with buyers at D. M. Yost & Co.'s.

Neiman C. S., 12 E Marshall
Nocton J. J., Washington c Strawberry al
Reiff M. A., 403 E Main
Simpson Bros., 14 DeKalb
Stritzinger F. G. & Co., ft Mill

FOUNDERS AND MACHINISTS.

(See also Machinists).

Newbold R. S. & Son Co., Washington bel Mill
Swan W. & Son, Depot c Rambo, B'port

FRUIT.

Dicio Adam, 117 DeKalb
Leopardi R., 118 E Main
Mirabile A., 146 W Main
Richard H. J., 326 Cherry

FURNITURE.

Block B. E., 203 Swede
Danehower T. H., 201 Swede
Egolf G., 111 and 113 E Main
Kremer F. C., 247 E Main
Mack J. M., 266 E Main
Mowday D. Y., 242 and 244 E Main
Pincus A., 40 E Airy
**SHOEMAKER JOSEPH L. & CO.,** 926 Arch Street, Phila. We pay the freight. Send 2c. stamp for catalogue
Walker G., 24 E Lafayette

Davis W. H., 325 DeKalb
Detwiler W. H., Stanbridge c Lafayette
Dewees F., 931 Green
Dull G. G., 800 George
Edwards George, 1601 DeKalb
Edwards M. J., 1201 Willow
Edwards S. L., 1211 Powell
Emery L. F., 500 W Main
Fageley C. A., 28 W Marshall, 345 do, 930 W Airy and 700 Swede
Finley E. J., 414 E Main
Finley Emma M., 245 E Main
Finley S. R., 423 DeKalb
Frederick A., 520 Moore
Fry David C., 1000 W Airy
Fry Maggie F., 15 W Elm
Gaffey J. E., 1123 Swede
Garrett Bros., 422 W Airy
Golden J. L., 233 E 4th, B'port
Hague S., 336 Grove, B'port
Hallman & Schrack, 604 W Marshall
Harley E. C., 428 Arch
Harley James P., 500 W Marshall
Heavner G. N., 700 W Marshall
Hoffman A. S., 2d, B'port
Hull Robert, 1056 Willow
Johnson W. K., 366 E Marshall
Jones J., 1101 Green
Kane Theodore, 561 Stanbridge
Kilpatrick J., 100 E 4th, B'port
Kinsler Lewis G., 725 Arch
Kneas J., 366 Moore
Kneas J. C., Elm c Willow

The CHOICEST MATERIALS ONLY used in the production of ——— . . . THE STANDARD and LOTOS EXPORT.



Lovett J. K., 1091 Powell
McCormick J. J., 400 Ford, B'port
McDermott J., 102 W Main
McFarland Bros., 10 W Main
Mcgee A., E Main bel limits
Newitt A. L., 700 Astor
Pennypacker C., 300 E Marshall
Pennypacker W. A., 602 DeKalb
Pennypacker & Bauer, 236 E Main
Pifer G. W., 129 W Airy
Proctor E. Mrs., 510 E Main
Quillman P., 212 DeKalb
Richard J. H., 240 W Main
Richards E. G., 213 W Main
Riley George A., 612 Green
Roberts H. C., 600 W Airy
Roebuck J., 21 Swede
Roebuck S. Mrs., 800 Arch
Sander C., 725 W Oak
Scheetz R., 134 W Main
Sherman D., 101 Stanbridge
Shupe S. D., 237 E Wood
Skelley Thomas, 558 Moore
Smith H. C., 601 Cherry
Smith & Earl, 332 Cherry
Snyder J. C. & Son, 404 E Main
Socket Abraham, 116 Swede
Steinbright J., 669 Chain
Stone J. B., 900 W Marshall
Turner S. Mrs., 249 E Main
Wafer R., (est), 119 DeKalb
Weitzel A. P., 46 E Airy
White J. H., 360 E Main
Whitehead B., 248 E Main

HOTELS.

(See also Restaurants, also Saloons).

Bedlow M. Mrs., 277 E Main
Black Horse, Mrs. M. G. Sechler, Ridge rd bel limits
Central, E. S. Shelly, 200 E Main
Dillon John F., 26 W Front, B'port
Eastburn Jesse, DeKalb c 2d, B'port
Exchange, H. Krekstein, 101 Mill
Farmers', F. S. Mancill, 209 W Main
Franklin House, J. D. Armitage, 159 W Lafayette
Friendship Hotel, John J. Murphy, 4th c Grove
Hotel Finley, W. A. Finley, 18 W Main
Hotel Germania, C. Wagner, 255 and 257 E Main
Hotel Hartranft, J. L. Burkert, 245 W Main
*Hotel Montgomery, E. F. Corrigan, Fayette c Marble, Conshohocken
Hotel Montgomery, P. V. Hoy, 32 E Main
Hotel Windsor, S. H. Mensch, 101 DeKalb
Kehoe Thomas, 100 DeKalb
Lawler W. F., 34 W 2d, B'port
Market House, M. J. Schultz, Marshall c DeKalb
McGrath D. I., 100 Swede
McKernan J. J., Railway c Depot, B'port
Meier C. B., 11 DeKalb, B'port

IT'S GENUINE whatever you buy, if— D. M. YOST & CO. TELL YOU SO.—

Young William H., 113 W Elm

GUNSMITH.

Briggs Edward L., 144 W Main

HAIR GOODS (HUMAN).

Hill S. Mrs., 259 W Main

HARDWARE.

Boyer J. F., 130 E Main
Elston H. E., 58 E Main
Gilbert F., 349 E Main
Koplin M. E., 25 E Main
Neiman M. A. Mrs., 503 W Marshall
Quillman B., Main c DeKalb

HARNESSMAKERS.

Alker H. J., 221 E Main
Baker T. J., 75 E Main
Benner W. C., 333 DeKalb
Gotwals J. G., 555 Chain
Long F. M., 160 W Main

HATS, CAPS AND FURS.

Alker F. J., 107 E Main
Lownes L. M., 246 E Main
Tracey J. J., 38 E Main

HOSIERY MANUFACTURERS.

Keystone Hosiery Co., Oak c Corson
Norristown Hosiery Co., 100 E Main
Rambo & Regar, Main c Chester
Yost D. M. & Co., Main c DeKalb

Norris City, Thomas Golden, 235 E Main
*Perkiomen Bridge Hotel, John S. Shepard, propr, Collegeville
Rambo House, P. K. Gable, Swede c Penn
Schuylkill Valley, H. Arnoldy, 444 E Main
Taylor House, Cyrus Baker, 221 DeKalb
Veranda House, J. G. Tyson, Airy c DeKalb
West End, L. Thomas, jr., Main c Markley
Yeakle's, I. S. Yeakle, 418 W Marshall

HOUSE COLLECTION AND DELIVERY LETTER BOX MFRS.

Postal Improvement Co., Markley c Airy and Ann

ICE DEALERS.

Consumers' Ice Co., 39 E Main
DeHaven G. W., 900 W Airy
Hiltner E. L. & Sons, Franklin av c Washington
Vaughan David, 1100 W Main

INSTALLMENT HOUSES.

Goldenberg George, 238 W Main
Oberholtzer A. J., 409 W Marshall

INSURANCE.

Baltimore Mutual Aid Society, 2 W Main

BENJ. QUILLMAN'S TINWARE is all made in his own shops. Cor. Main and DeKalb.



Brown, Cloud & Johnson, 39 E Main
Coleman, Boynton & Wonsetler, 318 DeKalb
Dettre A., 55 E Main
Economy Mutual Fire Ins Co., 306 Green
Hallman & Egbert, 323 Swede
Hancock John Mutul Life Insurance Co, 106 E Main
Kerper B. F., 118 E Main
Metropolitan Life Ins Co., 305 Swede
*Miller Charles H., 117 Walnut, Lansdale
Mutual Fire Ins Co., 33 W Main
New York Life Ins Co., Main c DeKalb
Prudential Ins Co., 311 DeKalb
Saylor J. C., 85 E Main
Shoemaker M. H., 501 Swede
Sun Life Assurance Co of Canada, 415 Swede
Thomas B., 18 DeKalb, B'port
Union Mutual Fire and Storm Ins Co., 407 Swede
Wainright C. W., Airy c DeKalb

JUNK DEALER.

Daring P., 327 E Penn

JUSTICES OF THE PEACE.

Corson A. W., 306 Green
Corson H., Powell c Basin
Egbert E. D., 407½ W Marshall
Evans E. M., 1044 DeKalb

Boyer Henry C., 325 Swede
Brown H. R., 14 E Penn
Brownback H. M., 415 Swede
Brunner H. U., 9 E Airy
Bush G. W., 507 Swede
Chain B. P., 509 Swede
Childs Louis M., 505½ Swede
Corson G. N., 2 W Main
Dannehower W. F., 7 E Airy
Dickinson H. B., 323 Swede
Egbert E. D., 323 Swede
Evans M., 85 E Main
Fornance Joseph, 325 Swede
Fox G. R., 321 Swede
Fox Henry I., 307 Swede
Gotwalts & Saylor, 323 Swede
Hallman & Place, 323 Swede
Hendricks A. H., 323 Swede
Hillegass J. B., 413 Swede
Hobson F. G., Main c DeKalb
Holland & Dettra, 415 Swede
Hunsicker C., 506 Swede
Hunsicker G. T., 506 Swede
Hunsicker J. W., 506 Swede
Jenkins J. P. H., 508 Swede
Kane E. F., 305 Swede
Knipe I. P., 5 E Airy
Larzelere J. B., jr., 413 Swede
Larzelere & Gibson, 320 DeKalb
Long E. E., 501 Swede
Longaker A. B., 9 E Airy
Longaker A. E., 833 DeKalb
Miller John Faber, 325 Swede
Rennyson William, 2 W Main

*"To find a name you must know how to spell it."*

Farrington J. B., 539 Kohn
Harry E. M., 415 Swede
Hess C. D., 18 DeKalb, B'port
Lenhardt O. F., 14 E Penn
*Miller Charles H., 117 Walnut, Lansdale
Snyder J. C., 404 E Main
Steiner S. W., 716 E Marshall

KNITTING MACHINERY MFRS.

McMichael & Wildman Mfg Co., Elm c Astor

LAUNDRIES.

Duckworth Bros., 219 Cherry
Joe Lee, 323 DeKalb
Lee Shong, 123 E Main
Lee Wah, 360 W Main
Lee Yee, 505 W Marshall and 611 Swede
Lim Lee, 110 W Front, B'port
Sam Sing, 113 E Marshall
Shorty Mark, 537 Arch
Smith Philip, 613 Swede
Wing Laon, 139 W Main
Young Charley, 524 DeKalb

LAWYERS.

Acker E. L., 2 W Main
Acuff W. S., 307 Swede
Beatty J. E., 415 Swede
Bennett E. J., 415 Swede
Bickel John W., 311 Swede
Boyd James, 33 E Main

Rex J. H., 14 E Penn
Rogers & Long, 501 Swede
Schrack J. W., 12 E Airy
Shaw W. M., Swede c Penn
Sheive C. S., 321 Swede
Slough E. F., 411 Swede
Solly W. F., 307 Swede
Stevens Henry A., 315 Swede
Stinson C. Henry, 317 Swede
Stinson Charles H., 317 Swede
Strassburger J. A., Swede c Penn
Styer F., 305 Swede
Tyson N. D., 323 Swede
Wagner J. T., 8 E Airy
Wagner & Williams, 8 E Airy
Wanger I. P., 5 E Airy
Wanger & Knipe, 5 E Airy

LAYERS OUT OF THE DEAD.

Boyer M. A., 1066 Powell
Thompson Emma, 626 Willow
Zimmerman M. A., 119 E Marshall

LEATHER AND FINDINGS.

Thomas H. A., 52 E Main

LIVERY, &C., STABLES.

Cassel J. U., 127 W Penn
Hallman H. T., 556 Chain
Hutchison Walter S., 612 W Airy
Jarrett J. H., Willow bel Jacoby
Mack M. F., 15 and 17 W Marshall
Parvin & Baker, 40 E Penn
Wilson & Walker, 113 DeKalb
Yost Peter W., 530 Church

THE DAILY RRGISTER has a LARGER CIRCULATION than any othe Daily Paper in Norristown.



LUMBER.

Baily J. G., 2d ab DeKalb, B'port
Bodey & Livingston, Main c Water
Bolton's Sons, Main ab Stony Creek
Guest, Grater & Co., Airy c Arch
March's I. F. Sons, 4th, B'port

MACHINISTS.

(See also Founders).

Bertolette Machinery Co., Washington c Markley
Burgess W. S., 202 Mill
Clipper Lawn Mower Co., 364 E Airy
Levering E. W., 520 Green
Rittenhouse C. & Sons, 327 E Main
Rittenhouse W. H., rear 346 W Main
Wilkinson Mfg Co., 4th ab DeKalb, B'port

MARBLE AND GRANITE WORKERS.

Cressman H. C., 131 W Airy
Fisher C. H., 702 W Marshall
McGrath Patrick, 534 DeKalb
Smith G. W., E Marshall ab DeKalb
Sullivan W. M., 127 W Main

MEAT MARKETS.

Bean W. E., 156 W Main
Benner J., 320 E Airy
Fennell M., 371 E Main
Fennell W. J., 528 Walnut
Fisher J. B., DeKalb, B'port

MILLINERS.

Alker C. Mrs., 215 E Main
Dupell E. M., 528 Stanbridge
Hydeman L. S., 62 E Main
McCarron M. A., 128 E Main
McDermott B., 8 E Main
McDermott M., 106 W Main
Rylands S., 319 DeKalb
Simpson I. F., 611½ W Marshall
Streeper S. J., 136 W Main

MUSIC TEACHERS.

Benner C. M. Mrs., 626 Arch
Cressman A. L., 131 W Airy
Gotwals M. F., 663 Chain
Hayes A. H., jr., 637 Corson
March J., DeKalb c Marshall
Reilley J. J., jr., 155 W Penn
Rittenhouse H. A., 514 Stanbridge
Thomas C. A., 701 W Marshall
Trumbower Lottie, 724 W Marshall
Whiteside A. L., 1053 Powell
Worrall Ella, 559 Haws av
Wright S. H., 544 Astor

NEWS DEALERS.

Frank & Shaffer, 69 E Main
Union News Co., P. R. R. Depot

NEWSPAPERS.

Norristown Newspapers, see p. 27.

NICKELPLATERS.

Norristown Nickelplating Co., Ford c Washington

IN MOURNING Dress Goods D. M. YOST & CO. rival the largest city houses, and you are sure of an HONEST DEAL.

Hengen M. L., 217 E Main
Johnson C., 2d, B'port
Keck G. W., 114 W Front, 103 DeKalb and 64 E 4th, B'port
Kirts S. W., 226 W Main
Metzger J. C., 814 Kohn
Morris Nelson & Co., Lafayette nr Barbadoes
Nyce J. W., 216 W Main
Schaefer A., 545 Noble
Schlosser J. H., 709 W Airy
White C. H., 24 E Spruce

MERCHANT TAILORS.

(See also Clothiers).

Crawford S. D., 101 W Main
Kautz J., 253 E Main
Larson M, 114 E Main
Moyer A. L., 218 DeKalb
Solomon W. R,. 40 E Main

MILK DAIRIES.

Boyle Bryan, 354 E Penn
Edwards J. H., 219 E Basin
Evans Thomas, 34 E Spruce
Hoxworth C. H., 331 E Marshall
Lynch W. F., Centre av ab Main
Pechin E. P., 1025 Willow
Rimby H. R., 549 Stanbridge
Steiner J. F., 347 Moore
Werkhiser H. & Bro., 612 Church

MILLER.

(See also Flour and Feed).

Brown B., Walnut c Brown

NOTARIES PUBLIC.

(See also Lawyers).

Chain B. P., 509 Swede
Cloud C. F., 39 E Main
Gibson M. M., 320 DeKalb
Hendricks A. H., 323 Swede
Long E. E., 501 Swede
Potter Maggie J., 85 E Main
Shaw Florence E., 402 W Marshall
Slough E. F., 411 Swede
Styer F., 305 Swede

NOTIONS.

(See also Drygoods).

Gerstley Albert, 50 E Main
Hoy Thomas, 414 Arch
Loughran M., 542 Chain
Love M. B., 51 E Main
Madden F. M. Mrs., 108 E Wash'n
McFadden D., 758 George
Ross J. W., DeKalb, B'port
Sapiro R. & Co., 142 W Main
Scheetz Anna M., 15 E Oak
Shea M. J. Mrs., 139 W Lafayette
Sherid E., 522 DeKalb
Stephenson H., 108 E Main
Walti R., 557 Arch
Yost D. M. & Co., Main c DeKalb

*OFFICE AND BANK FURNITURE.

**SHOEMAKER JOSEPH L. & CO.**, 926 Arch Street, Phila. We pay the freight. Send 2c. stamp for catalogue

ADAM SCHEIDT BREWING CO., Brewers of Standard and Lotus Lager Beers, Ale, Porter and Brown Stout. Norristown.



OIL CLOTH.

(See also Carpets, &c.)

Keystone Oil Cloth Co., Inc., Ford c Main
*Yost D. M. & Co., Main c DeKalb

OIL REFINERS.

Atlantic Refining Co., 4th bel Mill, B'port

OPTICIANS.

Kohler C., 83 E Main
Lanz G., 211 DeKalb
Parker A. B., 217 DeKalb
Sallade J. D., 16 E Main

OYSTERS, &C.

(See also Fish, Oysters, &c.)

Lukens J. A., 127 E Main
Ottinger I. F., 727 Cherry

PAINTERS.

Baird & Mills, 208 Swede
Croll & Evans, 310 Barbadoes
Custer B. D., 405 W Lafayette
Friedeborn G. A., 27 E Lafayette
Lyle F. B., DeKalb, B'port
McCracken C. F., 252 E Main
McVaugh M. H., 79 E Main
Munshower E. F., 243 W Penn
Ogden W. J., 612 W Airy
Ortlip W. H., 33 W Main
Perry R. W., 520 DeKalb

PHYSICIANS.

Bradley C., 211 E Oak
Bunting H. M., 521 Swede
Christiancy M., Asylum
Corson E. M., 720 DeKalb
Drake H. H., 412 DeKalb
Eisenberg P. Y., 221 W Main
Ellershaw A. V., 27 W 2d, B'port
Furey E. M., 915 W Lafayette
Horning Charles S., 721 Swede
Hubley B. F., 513 W Main
Jarrett E. S., 407 E Main
Kane J. J., 539 Swede
Knipe J. O., 528 Swede
Longee M. W., Asylum
Mann C. H., DeKalb, B'port
McCafferty G. W., jr., Asylum
Rader H. H., 412 DeKalb
Read A. H., 205 E Main
Read L. W., 205 E Main
Richards E. E., 606 Swede
Richardson D. D., Asylum
Richardson M., 527 Swede
Shinn C. T., 17 E Penn
Sommers H. J., jr., Asylum
Stein G. W., 406 W Airy
Still H., 409 Cherry
Taber Susan J., Asylum
Trumbower L. T., 724 W Marshall
Umstad J. R., 421 W Marshall
Weaver J. D., 609 Swede
Weaver J. K., 612 DeKalb
Weber C. Z., 15 E Airy
Whitcomb H. H., 622 DeKalb

FOR PERFECT SHAPES Ladies buy the Royal Worcester Corset {D. M. YOST & CO., Main and DeKalb.

Smith H. W., rear 404 W Marshall
Weber Bros., 125 W Main
Wolfe D. G., 8 E Marshall

PAINTS, OILS AND GLASS.

Riggall S., 149 W Main

PAPERHANGERS.

(See also Wall Papers).

Long J. H., 244 W Main
Weber Bros., 125 W Main
Wonsetler W. J., 404 W Marshall

PAPER MANUFACTURERS.

Ide & Haverstick Co., Merion c 2d, B'port
McInnes H., Front, B'port

PATENT MEDICINES.

(See also Druggists).

Dill W. W., 833 W Marshall
Willwood Mfg Co., 400 W Marshall

PHOTOGRAPHERS.

Cope S. H., 81 E Main
Day G. W., 317 DeKalb
Fisher S. R., 49 E Main
Lenzi G. A., 10 E Main
Saurman T. M., 508 Green
Wilson J. F., 234 W Main

PHRENOLOGIST.

Hare G., 25 E Washington

Wiley S. N., 613 DeKalb
Willits Mary, Asylum
Wilson D. A., 14 W Elm

PIANOS, ORGANS, &C.

Howell W. T., 204 E Main

PICTURE FRAMES.

Moll Charles W., 615 Swede

PIPE COVERING MFRS.

Norristown Covering Co., Barbadoes c Airy

PLANING MILLS.

(See also Lumber).

Bodey & Livingston, Main c Water
Bolton's Sons, Main ab Stony Creek
Guest, Grater & Co., Main c Arch

PLUMBERS, GAS AND STEAM FITTERS.

Boyer, J. F., 130 E Main
Coats S. & Son, 130 W 4th, B'port
Cowden & Zimmerman, 316 DeKalb
Cunningham Harry, 328 Cherry
Fox J. B., 206½ DeKalb
Scanlan M. F., 210 Swede
Shainline G. B., Green c 2d, B'port
Silver V., 514 W Marshall
Streeper D. P. & Son, 143 W Main
Streeper & Roop, 150 W Main

PORK PACKER.

March A. H., Front, B'port

ADAM SCHEIDT BREWING CO., Lotos Export (Pale) The Queen —of— Table Beers.



POTTERS.

Keller Bros., 219 Pearl

PRINTERS.

Brandt J. H. & Bro., 115 and 117 E Main
Daily Register Publishing Co., 9-15 W Main
Helffenstein Albert, 52 E Main
Helffenstein H. R., 33 W Main
Times Pub. Co., 2 W Main
Wills Morgan R., 73 E Main

PRODUCE.

Acme Meat and Produce Co., Marshall c DeKalb
Ahrens & Richardson, 1024 Powell
Ball Thomas, 554 E Main
Cassel W. K., 147 W Main
Casselberry W. T., 348 W Main
Lewis & Bro., DeKalb c Marshall
Moore W., 274 E Main
Rascionato F., Main bel Ford

REAL ESTATE AGENTS, &c.

Brown, Cloud & Johnson, 39 E Main
Corson J. J., 33 W Main
Dettre Ambrose, 55 E Main
Evans E. M., 309 Swede
Evans T. B., 415 Swede
Hallman & Egbert, 323 Swede
Harrar I. N., 320 DeKalb
Ball A. Mrs., 550 E Main
Carnathan D., 243 E Main
Corrigan K., Ford c Lafayette
Kehoe O., 118 Swede
Kelly T. A., 313 E Penn
McDermott P., 204 Swede

*SCHOOL AND CHURCH FURNITURE.

**SHOEMAKER JOSEPH L. & CO.,** 926 Arch Street, Phila. We pay the freight. Send 2c. stamp for catalogue

SEWING MACHINES.

Freeman M. S., 123 W Main
Singer Mfg Co., 215 W Main

SHIRT MANUFACTURERS.

Quaker City Shirt Mfg Co., 620 Corson
Sternberger S. & Co., George c Haws al
Steppacher W. M. & Bro., Market al bel Marshall

SLATERS.

Geyer A. M., 623 Chain
Smith A., 623 Stanbridge

SPORTING GOODS.

Derr Frank, 111 E Main

CATCHY! The ladies call the counter where all the good REMNANTS GO AT YOST'S.

Hunsicker J. R., 507 Swede
*Miller Charles H., 117 Walnut, Lansdale
Quay J. J., 115 W Main
Richardson & Thomas, 508 Swede
Shaw F. E., 402 W Marshall
Thomas B., 18 DeKalb, B'port
Wainright C. W., Airy c DeKalb
Wentz H. C., 227 W Main
Yost Jacob R., 6 W Penn
Zimmerman H. H. & Co., 415 Swede

RESTAURANTS.

(See also Hotels, also Saloons).

Boucot W. A., 307 E Lafayette
Chantry Peter, 4 E Main
Custer S. C., propr Ward Restaurant, 36 E Main
Davis Marple, Farmers' Market
Goodwin J., jr., 507 W Marshall
Long H. B., 309-315 Swede
Long O. C., 354 W Main
Vanfosson H. W., 153 W Main
Ward J. C., 407 W Marshall
Watton H. P., 201 DeKalb

RUG MANUFACTURERS.

Beatty & Co., 355 E Lafayette

SALOONS.

(See also Hotels).

Alfonso A. D., 23 E Washington

STENOGRAPHER.

Clift W. M., 415 Swede

STOCKING MANUFACTURERS.

See Hosiery.

STONE, LIME AND SAND.

Cedar Hollow Lime Co., 305 Swede
Dyer John T. Co., 217 DeKalb
Given S., 714 Moore
Landis I., Marshall c R. R.
Lukens & Yerkes, nr Ernest sta, P. R. R.
McCoy Lime Co., 305 Swede

*STORE FIXTURES, DESKS, &C.

**SHOEMAKER JOSEPH L. & CO.,** 926 Arch Street, Phila. We pay the freight. Send 2c. stamp for catalogue

STOVES AND TINWARE.

Boyer J. F., 130 E Main
Keisen O., 528 DeKalb
Koplin M. E., 25 E Main
Quillman B., Main c DeKalb

TACK MANUFACTURERS.

Norway Tack Works, Markley c Airy and Ann
Penn Tack Co., P. R. R. ab Forest

LOTOS EXPORT (Pale), The Family Beverage. None Purer —or— Made Better.



TAILORS.

(See also Merchant Tailors).

Ackerman R., 45 E Marshall
Epstein Louis, 313 DeKalb
Ganser C., 532 Cherry
Thiele William, 328 E Airy
Weiss F. R., 315 Cherry
Young D., 210 Mill
Young W. G., 20 DeKalb, B'port
Zierach R. L., 309 Cherry

TEAS, COFFEES AND SPICES.

(See also Grocers).

American Tea Co., 204 DeKalb
Burke J. F., 121 E Main

TELEGRAPH COMPANIES.

Postal Telegraph Cable Co., 73 E Main
Western Union, also Phila., Rdg. and Pottsville, 77 E Main

TELEPHONE COMPANIES.

Delaware and Atlantic, 52 E Main
Keystone Telegraph and Telephone Co., 85 E Main

TERRA COTTA MFRS.

Reconstructed Granite Co., P. R. R. nr limits

UNDERTAKERS.

Comfort C. J., 112 Swede
Ferry John J., 569 E Main
Hallman A. W., 149 W Main
Kirk M. N., 621 W Marshall
Miller James, 540 Green
Mowday D. Y., 242 E Main
O'Gorman T., 335 E Main
Ruddach G. W., 317 Cherry
Smith C. Y., 159 W Main

UNDERWEAR MANUFACTURERS.

Adams & Harman, 10 DeKalb

UPHOLSTERERS.

Detwiler H. W., 708 Chain
Hill J. A., 110 E Main
Kirk M. N., 621 W Marshall
Seemiller E., 48 E Airy

VARIETIES.

(See also Notions, also Drygoods).

Albrici Bernard, 38 E Oak
Bean L. S., 324 E Oak
Boyle M. Mrs., 514 E Main
Conway J. T. & Bros., 76 E Main
Coyle John, 456 Bush, B'port
Davis S. Mrs., 342 E Oak
Dee Mary Mrs., 504 E Main
Friday G. W., 734 Kohn
Halloway C. T., 800 Swede
Hayer R. T. Mrs., 401 E Lafayette

LOVELY! is the best word to use for the LACES at D. M. YOST & CO.'S. and oh! how Cheap.

TILE MANUFACTURERS.

Standard Concrete Mfg Co., P. R. R. bel limits

TINPLATE MANUFACTURERS.

Norristown Tinplate Co., P. R. R. bel limits

TINSMITHS.

(See also Stoves, &c.)

Bickel A. L., 14 W Marshall
Cressman J. T., 137 W Main
Frey C. F., 539 Stanbridge
Johnson W. F., Green c 2d, B'port
Kalb J. F., 129 W 4th, B'port

TOBACCONISTS.

See Cigars.

TOYS, &C.

Harrison J., 106 E Main

TRUST COMPANIES.

Albertson Trust and Safe Deposit Co., 1 W Main
Montgomery Ins., Trust and Safe Deposit Co., Montgomery Nat. Bank bldg
Norristown Title, Trust and Safe Deposit Co., Main c DeKalb

Heaton G., 661 Sandy
Heaton G. W., 417 Walnut
Heidel J. A., 801 Walnut
Helffenstein E. B., 33 W Main
Horwitz H., 12 W Main
Jones M. J., 411 Walnut
Kane M. E., 14 E Lafayette
Kevill M. Mrs., 128 E Chestnut
Latta A. Mrs., 1065 Willow
McConnell Mary Mrs., 433 Depot, B'port
Rowan C. A., 517 George
Shaw W. J., 502 E Washington
Smith J. S., 707 Cherry
Sonneberg J., 158 W Main
Thorpe E. Mrs., 10 E Lafayette

VETERINARY SURGEONS.

Borneman H. S., 209 Swede
Dengler H. O., Hotel Hartranft
Rayner H. B., 300 E Main

WALL PAPER AND PAPER HANGINGS.

(See also Paperhangers).

McCracken C. F., 252 E Main
McVaugh M. H., 79 E Main
Perry R. W., 520 DeKalb
Weber Bros., 125 W Main

WATCHMAKERS AND JEWELERS.

Adle T. S., 109 E Main

ADAM SCHEIDT BREWING CO., Bottlers of Lager Beer, Pale Ale, Special Pale Ale and Brown Stout, Norristown, Pa.



Alker G. H., 219 E Main
Bickings L. L., 34 E Main
Kohler Charles, 83 E Main
Lanz G., 211 DeKalb
Maag F. C., 15 DeKalb, B'port
Muenzenberger H., 315 DeKalb
Reiner I., 421 DeKalb
Sallade J. D., 16 E Main
Schoenian A., 409 Walnut

WATER COMPANY.

Norristown Ins and Water Co., Montgomery Nat. Bank

WINES AND LIQUORS.
(See also Saloons).

Curren P., 408 E Main
McCristall & Burns, 100 E Wash'n
McGrath P., 206 DeKalb
McWilliams A. P., 19 DeKalb, B'port
Swallow Bros., 200 W Main

WIRE MANUFACTURERS.

Norristown Wire Co., Main bel Ford

WOOLEN AND COTTON GOODS MANUFACTURERS.

Barber E. L., Front, B'port

THE TALE of fair, square dealing and low prices is told at D. M. YOST & CO.'S, MAIN AND DeKALB, NORRISTOWN.

Lees J. & Sons Co., 4th, B'port
Norristown Woolen Co., 330 E Main
Scatchard H. F., (est), Violet c Basin
Smith I. W., 3d, B'port
Sterling Mills Co., Front bel Depot, B'port
Watt George W., Buttonwood nr river
Woodstock Mills Co., ft DeKalb

WHEELWRIGHTS.
(See also Blacksmiths, also Carriage-makers).

Cassel W. U., Mill bel 4th, B'port
Godshalk M. M., rear 16 DeKalb

WINDOW SHADES & ROLLERS.

*Yost D. M. & Co., Main c DeKalb

W. H. BOYD CO.,
PUBLISHERS OF
STANDARD
[TRADE MARK].
DIRECTORIES
HOME OFFICE:
1411 Perkiomen Avenue, - Reading, Pa.

# BOYD'S Norristown ...and... Bridgeport Directory

1898-1900.

NORRISTOWN.

*Advertising Department.*

W. H. BOYD CO.

Home Office:
1411 Perkiomen Ave.,
READING, PA.

ESTABLISHED
1860.

Publishers of
Reading City,
Harrisburg City,
Williamsport City,
Pottsville,
Norristown,
Pottstown,
Lebanon,
Shamokin,

Publishers of
Cumberland Valley,
Central Pa. Business
Gazetteer of
Syracuse City,
&c., &c., &c.

[Trade Mark.]

GUY M. BOYD,
Manager.

FURNISH
DIRECTORIES
of any City or Town

DIRECTORIES.

LOTOS EXPORT (Pale), The Family Beverage. { None Purer —OR— Made Better.



# BOYD'S
## 1898-1900
# Norristown and Bridgeport Directory.

ABBREVIATIONS USED IN THIS DIRECTORY.—Ab., above; al., alley; av., avenue; bel., below; bet., between; bldg., building; bookkpr., bookkeeper; c., corner; do., same; E., east; ft., foot; h., home; la., lane; mfr., manufacturer; mgr., manager; mkr., maker; N., north; nr., near; Pa., Pennsylvania; rd., road; R. R., Railroad; sq., square; S., south; W., west; wid., widow; B'port, Bridgeport.

## A

Abbett Aaron S., laborer, h 137 Ann
Abbott John C., manager, 204 DeKalb, h 88 E Main
Abel Jacob, hostler, h 59 E Penn
Abel William J., h 1053 Willow
Able Mary, wid Joseph, h 626 Cherry
Abramorvitz David, peddler, h 20 W Washington
Abrams Elizabeth, wid Samuel, h 839 Swede

LOVELY! is the best word to use for the LACES at D. M. YOST & CO.'S, *and oh! how Cheap.*

Acker A. Clifton, clk City Hall, h 22 E Elm
Acker Benneville, laborer, h Front bel Vine, B'port
Acker Caroline S. Mrs., h 1347 DeKalb
Acker David B., laborer, h Front bel Vine, B'port
Acker Elizabeth, h 709 Cherry
Acker Ephraim L., lawyer, 2 W Main, h Rambo House
Acker Esther, housekeeper, 518 Swede
Acker Harry T., salesman, h 501 Cherry
Acker Sallie Mrs., h 703 Swede
Acker Sarah H., wid William, h 22 E Elm
Ackerman Annie, knitter, h 45 E Marshall
Ackerman Francis, laborer, h 45 E Marshall
Ackerman Rudolph, tailor, 45 E Marshall, h do
Ackerman Wilhelmina T., h 45 E Marshall
**ACME MEAT AND PRODUCE CO.**, (L. Finley), Marshall c DeKalb
Acuff William S., lawyer, 307 Swede, h Ambler
Adams Charles, foreman, ft DeKalb, h 124 E Main
Adams Edward S., (Adams & Harman), h 617 Swede
**ADAMS EXPRESS CO.**, J. M. Powell, agt, 61 E Main

ADAM SCHEIDT BREWING CO., Bott'ers of Lager Beer, Pale Ale, Special Pale Ale and Brown Stout, Norristown, Pa.


Adams Frank, laborer, h 318 Holstein, B'port
Adams James H., lime burner, h 1224 Green
Adams James J., ins solicitor, 305 Swede, h 318 Holstein, B'port
Adams Joseph, carder, h 325 E Airy
Adams Mahlon, supt, h 725 Chain
Adams Mary A., wid William, h 325 E Airy
Adams William, laborer, h 204 E Washington
Adams William, nurse Insane Asylum, h do
Adams & Harman (Edward S. Adams and Gottlieb Harman), underwear mfrs, 10 DeKalb
Adamson Charles, h Friends Boarding Home
Adamson John, boss spinner, h 924 W Lafayette
Adamson Mary J., forelady, h 924 W Lafayette
Adamson Susan Mrs., grocer, 301 Buttonwood, h do
Adamson William A., spinner, h 301 Buttonwood
Addy George W., machinist, h 546 Green
Addy Thomas B., molder, h 546 Green
Addy William H., laborer, h 546 Green
Adle J. Warren, plate printer, h 222 Pearl
Adle Marion M., clerk, h 619 W Main
Adle Markley H., printer Herald, h 668 Haws av
Adle Thaddeus S., jewelry, 109 E Main, h 621 W Main
Adle Theodore A., foreman blacksmith, h 619 W Main

THE TALE of fair, square dealing and low prices is told at D. M. YOST & CO.'S, MAIN AND DeKALB, NORRISTOWN.

Adle William H., machinist, h 222 Pearl
Aged Women's Home, Swede nr limits
Ahn Jennie, stockingmkr, h 356 E Main
Ahn Samuel, carpenter, h 356 E Main
Ahn William H., plumber, h 356 E Main
Ahrens & Richardson, (Howard E. Ahrens and Charles M. Richardson), produce, 1024 Powell
Aiman Lillie, h 121 W 4th, B'port
Airey Elizabeth, wid John W., h Mill bel Rambo, B'port
Airey Lillie E., giller, h Mill bel Rambo, B'port
Airey Martha S., twister, h Mill bel Rambo, B'port
Airy Arthur J., pin setter, h 200 Holstein, B'port
Aitken Mary, wid Charles C., h 706 Swede
Aker Alonzo, laborer Insane Asylum, h do
Aker Charles W., laborer, h 664 Astor
Aker Israel M., laborer, h 664 Astor
Aker William J., painter, h 42 E Oak
Akins Harry W., clk Court House, h 655 Chain
Akins Samuel, constable, h DeKalb ab 8th, B'port
Akron Henry, baker, h 324 E Airy
Albertson Amos L., pres Norristown Glass Co., h 366 E Main
Albertson Lizzie T., h 529 Stanbridge

BENJ. QUILLMAN, MAIN, COR. DeKALB, is the Manufacturers' Agent — for all the leading — HEATERS, STOVES AND RANGES.


**ALBERTSON TRUST AND SAFE DEPOSIT CO.,** George W. Rogers, pres; Samuel E. Nyce, v pres; Clement J. Craft, sec and treas, 1 W Main
Albrici Bernard, varieties, 38 E Oak, h 553 Noble
Albright Horace L., brickmkr, h 1110 DeKalb
Albright Leslie F., attendant Insane Asylum, h do
Alcorn William, painter, h 642 Astor
Alderfer Clayton H., treas Montgomery Ins., Trust and Safe Deposit Co., h 530 Stanbridge
Aldridge George, laborer Insane Asylum, h do
Alexander Catharine U., wid George, h 720 W Marshall
Alexander John T., turner, h 203 Chain
Alexander Mary C., housekeeper, 138 W Penn
Alfonso Antonio D., saloon, 23 E Washington, h do
Alfonso Dominic, bartender, 23 E Washington, h do
Alfonso John D., barber, 145 W Main, h 23 E Washington
Alfonso Michael, shoemkr, h 23 E Washington
Alker Clara Mrs., milliner, 215 E Main, h do
Alker Emma C., teacher, h 215 E Main
Alker Frank J., gents' furnisher, 107 E Main, h 812 Green
Alker George H., jeweler, 219 E Main, h do
Alker Henry, hat presser, h 215 E Main
Alker Henry J., harnessmkr, 221 E Main, h 345 E Penn
Alker Mary B., trimmer, h 215 E Main

*"To find a name you must know how to spell it."*

Allabaugh Belle, h 212 Swede
Allabaugh Clayton, motorman, h 630 Cherry
Allebach Henry H., butcher, h 26 W Oak
Allebach James D., laborer, h 26 W Oak
Allebough Benjamin V., carpenter, h 505 W Marshall
Allebough Elmer S., bricklayer, h 505 W Marshall
Allebough Jacob, bricklayer, h 505 W Marshall
Allebough Penrose S., salesman, h 505 W Marshall
Allen John, laborer, h 533 E Main
Allen Harry G., produce, h 612 W Main
Allen Mary Mrs., h 531 Swede
Allen William, carpenter, h 423 Arch
Allerton Francis, weaver, h 337 Moore
Allerton George H., spinner, h 337 Moore
Allerton Melinda, knitter, h 337 Moore
Allerton William, knitter, h 337 Moore
Alliance Cigar Mfg Co., Solomon Meyer, mgr, 509 Swede
Allison John, millwright, h 35 Rambo, B'port
Allison John B., weaver, h 35 Rambo, B'port
Allison Thomas I., milk, h 33 Rambo, B'port
Alt Edward J., baker, h 147 W Lafayette
Alt George G., baker, 147 W Lafayette, h do
Altemus E. Channing, bricklayer, h 29 W Front, B'port

THE DAILY REGISTER gives the NEWS of the WHOLE COUNTY.



Altemus George M., machinist, h 416 DeKalb
Altemus Joseph J., watchman, h 29 W Front, B'port
Altemus Mary A., wid Harry, h 645 Stanbridge
Altemus Mary N., housekeeper, 29 W Front, B'port
Altemus Thomas E., painter, h 127 W 4th, B'port
Altemus Thomas H., cigarmkr, h 647 Stanbridge
Altemus William H., h 29 W Front, B'port
Altemus W. Wallace, laborer, h 29 W Front, B'port
Althouse Wilson D., agent, h 717 W Marshall
Althouse Zacharias, teamster, h 213 E Lafayette
Ambler L. Ellen, shirtmkr, h 762 George
Ambler Letitia K., wid William, h 30 E Elm
Ambler Mary B., wid William, h 762 George
Ambler Passenger Railway Co., Main c DeKalb
Ambler William L., machinist, h 30 E Elm
American Surgical Co., Henry Clayton, pres; Howard M. Bates, sec; John S. Bates, treas: 4th ab DeKalb, B'port
American Tea Co., J. C. Abbott, mgr, 204 DeKalb
American Volunteers, 10 E Main
Amole Daniel W., express agt, h 560 Noble
Amole Rose, wid Allen, h 361 E Marshall
Amole Walter W., express agt, h 560 Noble
Amos Florence E., knitter, h 439 Sandy
Amos Martha Mrs., h 439 Sandy

THE GROUND FLOOR is rock bottom prices for everything TO ALL, at YOST'S.

Amos William, laborer, h 413 Walnut
Amos William T., spinner, h 439 Sandy
Anders George H., dep county treas, h 605 Swede
Anders Mary A., wid Abraham, h 700 Swede
Anders Samuel K., pres People's Nat. Bank, h 605 Swede
Anders William K., engineer, h 612 Astor
Anderson Abraham H., h 1041 Cherry
Anderson Adella, domestic, 930 W Main
Anderson Annalena, sec Insane Asylum, h do
Anderson Annie, housekeeper, 1008 DeKalb
Anderson Annie D., wid George F., h 921 W Lafayette
Anderson Caroline, h 35 E Jacoby
Anderson Elizabeth, wid William K., h 563 Haws av
Anderson Emily A. Mrs., h 717 Cherry
Anderson George, attendant Insane Asylum, h do
Anderson Harry E., clk, h 534 Norris
Anderson Jacob M., brakeman, h 634 Astor
Anderson Jennie, domestic, 837 DeKalb
Anderson Julia R., wid Benjamin S., h 904 Swede
Anderson Maggie, seamstress, h 634 Astor
Anderson Martha, shirtmkr, h 563 Haws av
Anderson Melinda, wid Samuel, h 534 Norris
Anderson Rachel, h 7th bel Green, B'port

ADAM SCHEIDT BREWING CO., Bottlers of all kinds of CARBONATED BEVERAGES, made from the PUREST SPRING WATER.



Anderson Rebecca W., h 35 E Jacoby
Anderson Samuel, h 7th bel Green, B'port
Anderson Sarah, h 35 E Jacoby
Anderson Sarah A, wid Abraham G., h 621 Cherry
Anderson Sarah J., wid Jacob, h 634 Astor
Anderson Sidney P., stengr, 325 Swede, h 1041 DeKalb.
Anderson Spencer, laborer, h 43 E Jacoby
Andes William K., engineer, h 609 Willow
Andrews Edwin, cigars, 301 E Lafayette, h 311 do
Andrews Matilda S., wid Joel W., h 1035 DeKalb
Andrews May, h 1035 DeKalb
Angelo Augusta, barber, h 377 E Lafayette
Angstadt Edward S., clk, 10 W Main, h Rambo House
Anselm Charles, barber, 601 Arch, h do
Anselm Charles, jr., barber, h 330 E Marshall
Anselm Frank, barber, h 601 Arch
Antes Jacob, salesman, h 214 E Spruce
Antes Jacob K., clk Rambo House, h 105 W Penn
Antes Michael, gardener, h 21 Blackberry al
Appel Annie, shirtmkr, h 1117 Green
Appel Lizzie, shirtmkr, h 1117 Green
Appel William, carpenter, h 1117 Green
Apple William T., carver Insane Asylum, h do
Arbuckle Annie E., seamstress Insane Asylum, h do

SOLOMON in all his glory is not in it with the young married man who buys his CARPETS of D. M. YOST & CO.

Archer Archie A., clk, 147 W Main, h 130 W Airy
Archer Elizabeth, teacher, h Violet c Basin
Archer Harry, machinist, h Violet c Basin
Archer Rhoda, teacher, h Violet c Basin
Archer William, blacksmith, h Violet c Basin
Archer William E., engineer, h 1034 Willow
Argue Annie E., dressmkr, h 1038 Green
Argue George W., machinist, h 1038 Green
Argue Sallie, stockingmkr, h 1038 Green
Arkless Harold N., bookkpr, Main bel Ford, h 326 W Marshall
Arkless Leon, teacher violin, h 326 W Marshall
Arkless William, mgr Norristown Wire Co., h 326 W Marshall
Armitage Joseph D., hotel, 159 W Lafayette, h do
Armstrong Laura, dressmkr, h 355 E Main
Armstrong Margaret, weaver, h 355 E Main
Armstrong Mary, boarding, 355 E Main, h do
Arnold Catharine G., buttonholemkr, h 1042 Cherry
Arnold Edwin C., plumber, h 1042 Cherry
Arnold Martha B., h 403 E Main
Arnold Mary, wid John A., h 1042 Cherry
Arnold M. Kate, nurse, h 25 E Marshall

LOTOS EXPORT. ADAM SCHEIDT BREWING CO. LOTOS EXPORT.
LOTOS EXPORT. LOTOS EXPORT.



Arnold Thomas G., engineer, h 603 Swede
Arnold Thomas M., carpenter, h 1042 Cherry
Arnold William R., presser, h 1042 Cherry
**ARNOLDY HENRIE**, Schuylkill Valley Hotel, 444 E Main, h do
Arnoldy Salome, wid Henrie, h 444 E Main
Arp Josiah, mason, h 517 Noble
Ashbridge Alfred, laborer, h 344 E Oak
Ashbridge George, bricklayer, h 344 E Oak
Ashbridge William H., laborer, h 346 E Oak
Ashcroft George, carpenter, h 1015 Cherry
Ashcroft Mary, bookkpr, h 1015 Cherry
Ashenfelter Annie L., saleslady, 6 W Main, h 663 Chain
Ashenhurst George, laborer Insane Asylum, h do
Ashmead Albert S., h 801 W Lafayette
Ashton Caroline, dressmkr, h 522 DeKalb
Ashton Charles B., druggist, 431 Arch and 4th c Ford, B'port, h 429 Arch
Ashton George A., clk, h 27 W Airy
Ashton John, laborer, h 1075 Powell
Ashton Sarah E., dressmkr, h 522 DeKalb
Ashton Winnie, laundress Insane Asylum, h do
Atkinson Charles, salesman, h 36 E Jacoby
Atkinson Clark, clk, h 116 Chain

WOMEN EVERYWHERE value the good we have done by introducing the Armorside Corset { D. M. YOST & CO.

Atkinson Frank, U. S. A., h 36 E Jacoby
Atkinson Laura J., stenographer, h 36 E Jacoby
Atkinson Marvin L., brakeman, h 419 Bush, B'port
Atkinson Thomas H., laborer, h 400 Cherry
Atkinson William, carpet weaver, 400 Cherry, h do
**ATLANTIC REFINING CO.**, Norristown Station, H. S. Comstock, mgr; warehouse, 4th bel Mill, B'port
Atwood Catharine W., wid Thomas, h 811 W Main
Auchy Alvin U., salesman, h 701 Cherry
Auchy Eugene U., salesman, h 132 W Marshall
Auchy Harry W., machinist, h 19 E Marshall
Auchy John N., carpenter, h 754 Chain
Auchy Joseph G., laborer, h 227 Poplar
Auchy Lewis, produce, h 19 E Marshall
Auchy Mary K., tailoress, h 19 E Marshall
Augusta Harry L., laborer, h 1101 Powell
Augusta Howard W., porter, h 1101 Powell
Augusta Martha A., wid John, h 1101 Powell
Ault Eugene, fireman, h 616 W Main
Ault Lulu M., saleslady, 62 E Main, h 545 Kohn
Ault Margaret, h 545 Kohn
Austerberry Elizabeth Mrs., h 355 E Penn

Novelty Heaters and Excelsior Ranges are for sale only by BENJ. QUILLMAN, COR. MAIN AND DeKALB.



Austerberry John W., h 942 Jackson
Austerberry Miles E., weaver, h 612 Green
Autenreith G. Adam, boots, &c., 232 W Main, h do
Autenreith George E., shoemkr, h 232 W Main
Axe Leslie F., attendant Insane Asylum, h do
Axer Barbara, h 215 E Main

## B

Babb Edward, laborer, h Front ab Depot, B'port
Babcock George W. Rev., h 540 DeKalb
Bagley Emma C., wid George, h Airy ab Arch
Baire George J. Rev., h 126 W Airy
Bailey Anna M., weaver, h 122 Ann
Bailey Elizabeth M., h 902 Swede
Bailey Ella E., mender, h 134 W Penn
Bailey George F., watchman, h 206 Holstein, B'port
Bailey Irvin A., laborer, h 20 Roberts
Bailey Jacob E., h 134 W Penn
Bailey Jacob H., teamster, h 134 W Penn
Bailey John A., laborer, h 20 Roberts
Bailey Joseph A., cigars, &c., 14 W Main, h 434 E Marshall
Bailey Julia A., housekeeper, h 146 W Lafayette
Bailey Thomas A., clk, 59 E Main, h 763 Chain
Bailey William T., carder, h Grove ab Fraley, B'port

*"To find a name you must know how to spell it."*

Bailiff Alberta, dressmkr, h 216 E 4th, B'port
Bailiff Harry, fireman, h 400 Holstein, B'port
Bailiff Kate C., weaver, h 216 E 4th, B'port
Bailiff Mary E., weaver, h 216 E 4th, B'port
Bailiff Thomas H., watchman, h 216 E 4th, B'port
Bailiff Walter A., spinner, h 216 E 4th, B'port
Baily Egbert, bookkpr Montg'y Nat. Bank, h 1315 DeKalb
Baily Helen H., h 219 E Jacoby
**BAILY JOSHUA G.**, coal and lumber, 3d ab DeKalb, B'port, h 902 Swede see adv
Baily William W., h 1313 DeKalb
Bainbridge Henry C., carpenter, h 202 Summit

JOSHUA G. BAILY,
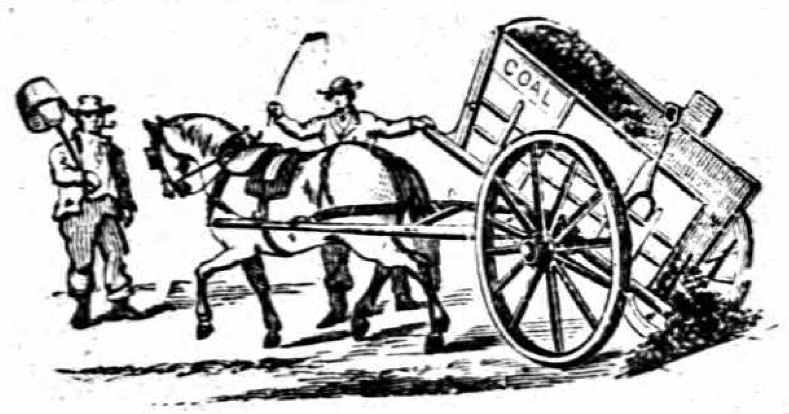

LUMBER
Bill Timber Cut to Order.
SCHUYLKILL & COAL
Selected especially for family use.
Third Street, near DeKalb, Bridgeport, Pa.

THE REGISTER is the Only Democratic Daily Paper in the County.



Bainbridge Louise, nurse, h 202 Summit
Bair Willis D., clk Court House, h 4th ab Mary, B'port
Baird Amelia S., typewriter, h 703 Swede
Baird Edward P., upholsterer, 203 Swede, h 314 E Marshall
Baird Elizabeth, wid John M., h 703 Swede
Baird Frank L., car inspector, h 11 Stanbridge
Baird Harry F., (Baird & Mills), h 516 Norris
Baird James M., laborer, h DeKalb ab 10th, B'port
Baird Sidney J., painter, h 658 Corson
Baird Susan Mrs., h 8 E Lafayette
Baird William H., laborer, h 515 Stanbridge
Baird & Mills, (H. F. Baird and W. D. Mills), painters, 208 Swede
Baker Annie B., wid James, h 813 Green
Baker Aaron F., contractor, h 52 E Elm
Baker Arnold, h 816 Green
Baker Benjamin W., mason, h 524 Noble
Baker Chandler J., coremkr, h 750 Chain
Baker Charles, (Parvin & Baker), h 811 Arch
Baker Charles J., harnessmkr, h 419 DeKalb
Baker Charles T., h 357 E Main
Baker Charles W., stables, h 811 Arch
**BAKER CYRUS**, Taylor House, 221 DeKalb, h do
Baker Edward P., local express, h Depot c 2d, B'port

A BIGGER BUSINESS is what D. M. YOST & CO. are after { THEIR PRICES WIN.

Baker Eli C., shoemkr Asylum, h 750 Chain
Baker Ella G., teacher, h 524 Noble
Baker Emma B., twister, h 357 E Main
Baker Frederick J., carpenter, h 640 Astor
Baker George U., laborer, h 357 E Main
Baker Henry, h 61 E Penn
Baker Hiram B., fireman, h 405 Walnut
Baker John E., driver, h 357 E Main
Baker John S., engraver, h 30 W Wood
Baker Louis, foreman, 124 W Penn, h 132 W Main
Baker Mary V., telephone opr, 52 E Main, h 524 Noble
Baker Mary E., saleslady, 51 E Main, h 601 Cherry
Baker Oliver D., local express, h Depot nr 2d, B'port
Baker Samuel, brickmkr, h 48 E Oak
Baker Samuel, jr., barber, 202 DeKalb, h 508 W Airy
Baker Silas B., laborer, h 647 Willow
Baker S. Wallace, harnessmkr, h 419 DeKalb
Baker Theodore W., clk, 90 E Main, h 524 Chain
**BAKER THOMAS J.**, harnessmkr and bicycles, 75 E Main, h 419 DeKalb
Baker William P., cigarmkr, h 706 Astor
Baker William R., baggagemaster, h 666 Astor

THE STANDARD {—A Dark Beer—} NONE PURER.
LOTOS EXPORT {—A Pale Beer—} NONE BETTER.



Baker Winfield S., salesman, 101 E Main, h 813 Green
**BAKER & GRADY**, (George W Grady), druggists, Main c DeKalb
Baldwin Charles J., machinist, h 544 Noble
Baldwin James B., bricklayer, h 708 W Marshall
Bale Bessie, wid Frank, h 632 Arch
Bale Hannah M., wid William, h 38 E Elm
Ball Ann Mrs., saloon, 550 E Main, h do
Ball Dennis A., carpet layer, h rear 205 E Main
Ball Edward J., machinist, h 538 E Main
Ball John, bartender, 550 E Main, h 538 do
Ball Loren L., salesman, 215 W Main, h do
Ball Mary E., nurse, h 929 Green
Ball Thomas, produce, 554 E Main, h do
Balliet Lewis, machinist, h 88 E Main
Ballou Frederick H. F., h 32 E Airy
Balmer Harry, cigarmkr, h 108 E Main
Baltimore Mutual Aid Society, John F. Barrett, supt, 2 W Main
Baltz George, loom fixer, h 813 Arch
Bane Theodore F., cloth inspector, h 402 E Marshall
Bankeman John, carpenter, h 926 W Airy
Bankes Howard H., clk, h 218 Ann
Bankes Josephine, stockingmkr, h 218 Ann

The American Policy of small profits and a quick turnover is what keeps the counters crowded with buyers at D. M. Yost & Co.'s.

Banks Birchill S., weaver, h Moore ab Walnut
Banks Emily, dressmkr, h 648 George
Banks Kate, tailoress, h 648 George
Bantum Lewis H. Rev., h 319 E Basin
Barber Ella L., woolen mfr, Front bel Depot, h 132 W 5th, B'port
Barber William, supt, Front bel Ford, h 132 W 5th, B'port
Bard Alice, music teacher, h 123 W Marshall
Bard Beatrice, domestic, 621 W Main
Bard Charles H., wire nailmkr, h 525 Norris
Bard Charles W., clk Farmers' Hotel, h 533 Barbadoes
Bard Samuel H., salesman, 102 E Main, h 531 Barbadoes
Bard Susan, wid Thomas, h 123 W Marshall
Bardin Harry C., mgr, h 905 W Marshall
Bardman William L., barber, h 567 Stanbridge
Bare Franklin W., stenographer, h 32 W 4th, B'port
Bare G. Morgan, carpenter, h 32 W 4th, B'port
Bare Willis D., clk, h 32 W 4th, B'port
Barili Enrico, organist, h 1043 Cherry
Barker Arthur H., foreman, h 224 E Washington
Barker Nellie M., dressmkr, h 128 E Chestnut
Barnes Alice, weaver, h 709 E Airy

The CHOICEST MATERIALS ONLY used in the production of ——— ... THE STANDARD and LOTOS EXPORT.



Barnes Arthur E., brick mfr, h 902 DeKalb
Barnes Charles, mgr, h 1041 Willow
Barnes George, laborer, h 661 Corson
Barnes James E., printer, h 1301 DeKalb
Barnes J. Howard, clk, h 618 Cherry
Barnes John S., marble cutter, h 618 Cherry
Barnes Joseph H., watchman, h 405 Treemount av
Barnes William, roller coverer, h 709 E Airy
Barnett Richard, wiredrawer, h 417 Moore
Barnshaw Charles F., spinner, h 15 W 4th, B'port
Barnshaw Harry, driver, h 4th bel Mill, B'port
Barnshaw Henry D. P., laborer, h 105 W 3d, B'port
Barnshaw Joseph A., laborer, h 15 4th, B'port
Barnshaw Martha, rover, h 514 E Washington
Barnshaw William J., laborer, h 514 E Washington
Barr John, coachman, h 439 E Marshall
Barr Luotta K, saleslady, 62 E Main, h Conshohocken
Barrett Daniel P., laborer, h 211 Barbadoes
Barrett Harry K., salesman, h 708 W Marshall
Barrett Herman, salesman, 82 E Main, h 105 do
Barrett Hibberd, fuller, h 509 Arch
Barrett J. Allen, gas inspector, h 530 E Main
Barrett Jesse, cabinetmkr, h 529 E Main
Barrett John F., supt, 2 W Main, h 639 E Airy

IT'S GENUINE whatever you —buy, if— D. M. YOST & CO. TELL YOU —SO.—

Barrett Joseph H., brakeman, h 504 Moore
Barrett Michael, brakeman, h 4th bel Merion, B'port
Barron Bernard, shoemkr, Rambo ab Ford, B'port, h do
Barron Margaret, giller, h Rambo ab Ford, B'port
Barry Johanna, attendant Insane Asylum, h do
Barry M Emily, wid Samuel, h 509 W Main
Barry Nicholas, laborer, h 9 E Lafayette
Bassett Wien, huckster, h 232 Minor
Bassford Agnes F., cigarmkr, h 342 E Penn
Bassford Clara, cigarmkr, h 342 E Penn
Bassford Emma, wid Charles, h 342 E Penn
Bassford Mary, cigarmkr, h 715 Kohn
Bassile Emanuel, laborer, h 393 E Lafayette
Bassile Peter, laborer, h 393 E Lafayette
Batchelder Alexander S., janitor, h 511 W Elm
Batchelder Charles W., laborer, h 765 George
Batchelder Elmer M., bricklayer, h 511 W Elm
Batchelder Howard, laborer, h 405 W Main
Batchelder Meredith, h 405 W Main
Bateman Charles E., hat finisher, h 634 Kohn
Bateman Charles E., U. S. A., h 214 Pearl
Bateman Edward, laborer, h 416 E Marshall
Bateman George M., foreman, h 25 E Washington

BENJ. QUILLMAN'S TINWARE is all made in his own shops. Cor. Main and DeKalb.



Bateman Harry, cigarmkr, h 219 Chain
Bateman Henry, carpenter, h 416 E Marshall
Bateman John, mill hand, h 710 Moore
Bateman Mary, wid John, h 343 Moore
Bateman Matthias, carpenter, h 207 Chain
Bateman Milton F., engineer, h 214 Pearl
Bateman Norman, potter, h 207 Chain
Bateman Philip, carpenter, h 341 Moore
Bateman Philip H., carpenter, h 30 DeKalb
Bateman Sarah, knitter, h 1053 Cherry
Bateman Theodore E., U. S. A., h 214 Pearl
Bateman William H., laborer, h 214 Pearl
Baten Wilhelmina A., wid Frank, h 713 Cherry
Bates Benoni, Rev., h 927 W Airy
Bates Ellen, dressmkr, h Depot c 2d, B'port
Bates Jacob Y., stonecutter, h 25 E Jacoby
Bates William, candies, &c., Depot c 2d, h do, B'port
Bath David D., carriagemkr, h 88 E Main
Batschelet Fritz, baker, h 51 E Washington
Batting Edward, h 503 DeKalb, B'port
Batting Jonathan, h 503 DeKalb, B'port
Batts Allen R., laborer Insane Asylum, h do
Batts Shakespeare S., laborer Insane Asylum, h do
Bauer Charles G., carpenter, h 658 Astor

*"To find a name you must know how to spell it."*

Bauer William A., (Pennypacker & Bauer), h Jeffersonville
Baughman Laura M., dressmkr, h 506 W Airy
Baumeister Rena, head nurse Insane Asylum, h do
Baxter Catharine M., cigar roller, h 28 E Lafayette
Baxter Edward J., laborer, h 28 E Lafayette
Baxter Ellen E., wid Alexander, h 503 W Elm
Baxter Francis, laborer, h 28 E Lafayette
Baxter Francis B., laborer, h 28 E Lafayette
Baxter James S., fireman, h 503 W Elm
Baynerd Alexander, barber, h Beech c Markley
Beale John H., janitor Norristown Trust bldg, h do
Bealer Henry R., laborer, h 637 Stanbridge
Bealer Louisa, h 661 Kohn
Bealer William F., laborer, h 637 Stanbridge
Beam Charles, cigars, &c., 411 W Marshall, h do
Beam Clara, housekeeper, h 411 W Marshall
Beam Frank, oil dealer, h 411 W Marshall
Beam Maggie Mrs., cigarmkr, h 115 W Lafayette
Beam Rachel, h 411 W Marshall
Bean Abraham W., h 324 E Oak
Bean Amanda K., domestic, 619 DeKalb
Bean Angeline F., wid Jesse W., h 324 E Marshall
Bean Annie E., wid Frank E., h 547 Barbadoes

THE DAILY REGISTER has a LARGER CIRCULATION than any other Daily Paper in Norristown.



Bean Asher T., engineer, h 207 Noble
Bean Cecil, machinist, h 17 W Washington
Bean David, weaver, h 616 W Main
Bean Edwin A., woodworker, h 509 Astor
Bean Ellwood S., shirtmkr, h 111 W Marshall
Bean Hannah E., teacher, h 1608 Willow
Bean Harriet S., wid Jesse S., h 1068 Willow
Bean Harry, laborer, h 774 Kohn
Bean Ida V., seamstress, h 341 Moore
Bean Isaac K., laborer, h 620 Cherry
Bean Johanna H., domestic, 401 DeKalb
Bean John W., inspector, h 741 George
Bean Joseph V., principal Chain St. School, h 542 Stanbridge
Bean Levina S., varieties, 324 E Oak, h do
Bean Lydia, wid Thomas, h 341 Moore
Bean Maggie J., music teacher, h 324 E Marshall
Bean Margaret, wid Jesse H., h 324 E Oak
Bean Maria, wid John J., h 636 Cherry
Bean Mary, wid T. Howard, h 19 W Chestnut
Bean Rebecca R., wid William H., h 616 W Main
Bean Sallie W., domestic, 156 W Main
Bean Samuel B., h 40 E Oak
Bean Theo. Lane, student, 415 Swede, h do

IN MOURNING Dress Goods D. M. YOST & CO. rival the largest city houses, and you are sure of an HONEST DEAL.

Bean William, salesman, 102 E Main, h 650 Chain
Bean William C., clk Veranda House, h do
Bean William E., meat market, 156 W Main, h do
Bean William H., U. S. A., h 319 Swede
Bean Wilmer M., music teacher, h 509 Astor
Bean Worthington K., electrician, h 542 Stanbridge
Beard Frank B., dyer, h 15 Buttonwood
Beard George W., driver, h Buttonwood bel Main
Beard Hannah, cigarmkr, h 513 W Elm
Beard Harry K., carpenter, h 504 Haws av
Beard Henry, master mechanic P. R. R., h 504 Haws av
Beard James B., carpenter, h 326 Buttonwood
Beard Lester S., tacker, h 322 Buttonwood
Beard Sallie H., spooler, h 513 W Elm
Beard Sarah, wid John, h 1043 W Airy
Beard Victor S., driver, h 322 Buttonwood
Beard William, hostler, h 322 Buttonwood
Beard William H., hostler, h 322 Buttonwood
Beard William W., driver, h 7 Buttonwood
Beard William J., foreman, h 504 Haws av
Beatty David, shipbuilder, h Oak c New Hope av
Beatty Henry, sec Norristown Wire Co., h 406 E Marshall
Beatty Irvine C., (Beatty & Co.), h Merchantville

ADAM SCHEIDT BREWING CO., Brewers of Standard and Lotus Lager Beers, Ale, Porter and Brown Stout. Norristown.



Beatty Jennie, shirtmkr, h 322 Cherry
Beatty John E., lawyer, 415 Swede, h Phila
Beatty Thomas, stonemason, h 542 Swede
Beatty William, stonemason, h 542 Swede
Beatty & Co., (Irvine C. Beatty), rug mfrs, 355 E Lafayette
Beaumont Joseph, laborer, h 518 Morris
Beaver Elizabeth, wid Samuel, h 503 Cherry
Beaver John B., clk, h 14 DeKalb, B'port
Bechtel Annie A., dressmkr, h 537 Astor
Bechtel Clara S., dressmkr, h 651 Kohn
Bechtel Della H., milliner, h 537 Astor
Bechtel Hannah, wid Jacob, h 537 Astor
Bechtel Henry L., laborer Asylum, h 651 Kohn
Bechtel Mary C., domestic, 410 DeKalb
Bechtel Morgan S., carpenter, h 537 Astor
Bechtel William H., machinist, h 651 Kohn
Beck Sallie, wid Aaron, h 125 W Penn
Beck Winfield, printer, h 125 W Penn
Beckel Conrad, laborer Insane Asylum, h do
Becker Neda P., seamstress, h 344 W Marshall
Beckwith Samuel G., watchman county jail, h 518 Chain
Beckwith William W., fireman, h 518 Chain
Bedlow Margaret Mrs., hotel, 277 E Main, h do
Beeber Thomas R. Rev., h 113 E Airy

FOR PERFECT SHAPES Ladies buy the Royal Worcester Corset { D. M. YOST & CO., Main and DeKalb.

Beecher Coleman N., gardener, h 118 E Marshall
Beecher Henry W., cigarmkr, h 118 E Marshall
Beecher Mary E., cigarmkr, h 118 E Marshall
Beecher Myers C., carpenter, h 118 E Marshall
Beecher Otto C., railroader, h Depot ab Front, B'port
Beecher William H., produce, h 118 E Marshall
Beener Christian, h 557 Kohn
Beener Christian, jr., plumber, h 557 Kohn
Beener John, machinist, h 557 Kohn
Beener William, butcher, h 715 Kohn
Beenken John, h 37 E Chestnut
Beerer Alfred, foreman, h 513 Noble
**BEERER HIRAM P.**, h Rambo House
Beerer Lizzie, dressmkr, h 513 Noble
Behm Jacob F., laborer, h Farmers' Hotel
Behmke Charles H., brakeman, h 647 Stanbridge
Beideman Blanche, seamstress, h 633 Chain
Beideman Cora M., shirtmkr, h Centre av ab Main
Beideman Edith V., stenographer, h Centre av ab Main
Beideman Edwin H., weaver, h 619 Cherry
Beideman Elizabeth Mrs., h Stony Creek R. R. nr limits
Beideman Elmer E., bookkpr, 130 E Main, h 1028 W Airy
Beideman Elmira, wid Samuel T., h 633 Chain

ADAM SCHEIDT BREWING CO., Lotos Export (Pale) The Queen —of— Table Beers.

Beideman John, gardener, h Centre av ab Main
Beideman Mary E., shirtmkr, h Centre av ab Main
Beideman Philip, laborer, h 942 Jackson
Beideman S. Irvin, baker, h 41 DeKalb, B'port
Beideman William, trucker, h 48 E Chestnut
Beisel C. Hassler, clk, 409 W Marshall, h do
Beitenman Henrietta, wid John A., h 19 W 5th, B'port
Beitenman Henrietta S., searcher, h 19 W 5th, B'port
Beitenman John J., station agt, h 19 W 5th, B'port
Beitenman Lizzie R., electrician, h 19 W 5th, B'port
Belcher Harry O., machinist, h 308 E Oak
Bell Alexander, laborer, h 1313 Willow
Bell Eva Mrs., h 1313 Willow
Bell Joseph H, janitor, h 919 Green
Bell Joseph W., salesman, 317 Cherry, h 625 George
Bell Thomas, cook Hotel Montgomery
Bello Raffaele, laborer, h 31 Mogeetown
Belluscio John B., laborer, h 505 E Lafayette
Bender Benjamin F., engineer, h 659 Corson
Bender Charlotte, laundress, h 659 Corson
Bender Henry, foreman, h 529 E Main
Benkelman John P., carpenter, h 924 W Airy
Benner Annie, knitter, h 322 E Airy
Benner Clara M. Mrs., music teacher, 626 Arch, h do

CATCHY! The ladies call the counter where all the good REMNANTS GO AT YOST'S.

Benner Edward A., engineer, h 532 E Main
Benner George, butcher, h 122 W 3d, B'port
Benner George J., bricklayer, h 626 Arch
Benner Harry, butcher, h 318 E Airy
Benner Harry L., broommkr, h 707 Kohn
Benner Jacob, meat market, 320 E Airy, h 322 do
Benner Millie, knitter, h 322 E Airy
Benner Rachel A., wid William T., h 624 Haws av
Benner Samuel, grocer, 501 Cherry, h do
Benner William, butcher, h 322 E Airy
Benner William C., harnessmkr, 333 DeKalb, h 624 Haws av
Bennett Edmund J., lawyer, 415 Swede, h Phila
Bennett Frank B., carder, h 358 E Marshall
Bennett Harry C., bottler, h 109 W Penn
Bennett Isaac, laborer, h 13 E Oak
Bennett John, engineer, h 536 Green
Bennett John, jr, fireman, h 539 Corson
Bennett John S., h 109 W Penn
Bennett Matthew, h 814 Walnut
Bennett Susan A, housekeeper, h 671 George
Bennett W. Hodge, crockery, h 911 Swede
Bennett William W., h 671 George
Benning Louis, barber, h 356 E Airy

A General Line of HARDWARE at BENJ. QUILLMAN'S, Cor. Main and DeKalb.

Benson Edward T, confectioner, h 546 Cherry
Benson George D., motorman, h 546 Cherry
Benson Gurney P., printer Times, h 546 Cherry
Benson Samuel A., confectioner, 352 W Main, h 546 Cherry
Berdries George, plasterer, h 757 Kohn
Berens Eugene, nurse Insane Asylum, h do
Berens Joseph A., nurse Insane Asylum, h do
Berger William A., telegrapher P. R. R., h 827 George
Bergey Abraham M., constable, 14 E Penn, h 33 E Marshall
Bergey J. Florence, cutter, h 33 E Marshall
Bergey Jonas M., mason, h 525 Kohn
Bergey William, stripper, h 525 Kohn
Bergman John, h 206 DeKalb, B'port
Bergman Lot, fireman, h 206 DeKalb, B'port
Bernard James F., laborer, h 5th c Merion, B'port
Berndt Alexander J., tailor, h 920 W Lafayette
Berndt Julius, tailor, h 523 Stanbridge
Berndt Julius, jr., cutter, h 920 W Lafayette
Berndt Margaret, wid Max, h 340 E Marshall
Berndt Paul H., sampler, h 516 W Marshall
Bernhard E. May, cigarmkr, h 1044 Cherry
Bernhard Harry, laborer, h 1044 Cherry
Bernsteil John, fireman, h Front bel Mill
Berry Elizabeth, weaver, h 832 Violet

*"To find a name you must know how to spell it."*

Berry Frank, twister, h 832 Violet
Berry Frederick, warper, h 832 Violet
Berry Richard, blacksmith, h 124 W 2d, B'port
Berry Sarah, weaver, h 832 Violet
Berry Thomas S., warper, h 832 Violet
Berstler Susan, wid Jacob, h 318 Moore
Bertolette Machinery Co., Chester Bertolette, mgr, Washington c Markley
Bertolette Calvin, h 537 Chain
Bertolette Caroline, h 126 E Marshall
Bertolette Chester, mgr Bertolette Machinery Co., h 537 Chain
Bertolette Daniel A., supt, h 24 W Airy
Bertolette Logan, foreman, h 24 W Airy
Bertolette Thomas, laborer, h 537 Chain
Besemer Frederick, cigar mfr, 923 W Marshall, h do
Besemer John, laborer, h 925 W Marshall
Bessey Frank H., laborer, h 352 E Airy
Beswick Abraham, beamer, h 211 E Washington
Beswick Rachel, weaver, h 213 E 4th, B'port
Beswick William L., designer, h 539 E Main
Bettie William P., car inspector, h 109 W Front, B'port
Beyer Adam, carpenter, h 764 Chain

In THE DAILY REGISTER Advertisers can reach Town and Country People.


Beyer Alvin D., bookkpr, h 642 Haws av
Beyer Ambrose, laborer Insane Asylum, h do
Beyer Anna V., nurse Insane Asylum, h do
Beyer Catharine A., wid Daniel, h 642 Haws av
Beyer Clarence M., special officer, h 930 W Washington
Beyer Ellen J., dressmkr, 642 Haws av, h do
Beyer Emma C., dressmkr, h 642 Haws av
Beyer Howard F., nurse Insane Asylum, h do
Beyer Jefferson, clk, h 764 Chain
Beyer Josephus, laborer, h 553 Chain
Beyer Nettie K., teacher, h 38 E Oak
Beyer Samuel B., h 553 Chain
Beyer Samuel P., laborer, h 935 W Washington
Beyer Sophia, wid Henry C., h 700 Swede
Beyer Susan, wid Jacob C., h 38 E Oak
Beyer Walter M., driver, h 922 Jackson
Beyer Wesley B., sec, Washington bel Mill, h 566 Stanbridge
Beyers Charles C., barber Asylum, h 804 George
Bickel Amos L., roofer, 14 W Marshall, h 1036 Cherry
Bickel Ephraim B., h 419 W Marshall
Bickel Harry N., drygoods, 419 W Marshall, h 529 Astor
Bickel James A., blacksmith, h 1114 Willow
Bickel J. Howard, law student, 311 Swede, h 541 do

D. M. YOST & CO. cut Linoleums and Floor Oil Cloths ANY WIDTH without waste or extra charge.

Bickel John B., tinsmith, h 418 W Airy
**BICKEL JOHN W.**, lawyer, 311 Swede, h 541 do
Bickel L. Clifford, milk, h 1036 Cherry
Bickel Samuel B., tinsmith Asylum, h 571 Stanbridge
Bickert Titus, conductor, h 342 Moore
Bickings Alexander, machinist, h 708 George
Bickings Allen D., laborer, h 708 George
Bickings Anna A., milliner, 62 E Main, h 1035 Willow
Bickings Charlotte, wid John, h Arch nr limits
Bickings Clara E., h Arch nr limits
Bickings Ella S., saleslady, h 654 Astor
Bickings Franklin P., bricklayer, h 670 Astor
Bickings Hannah M., wid Alexander, h 670 Astor
Bickings Harry M., engineer, h 647 Corson
Bickings Howard, laborer, h 135 W 5th, B'port
Bickings John H., butcher, h 925 Green
Bickings John H., farmer, h Arch nr limits
Bickings Lillie, retoucher, 49 E Main, h 1035 Willow
Bickings L. Linford, jeweler, 34 E Main, h 511 Green
Bickings Luella S., saleslady, 82 E Main, h 654 Astor
Bickings Mary A., dressmkr, h 670 Astor
Bickings Mildred R., seamstress, h 654 Astor
Bickings Rachel H., shirtmaker, h 670 Astor

LOTOS EXPORT (Pale), The Family Beverage. { None Purer —OR— Made Better.


Bickings William, butcher, h 1035 Willow
Biehl Frank, painter, h 31 E Chestnut
Bigelow Eliphaz J., attendant Insane Asylum, h do
Bigelow Mary E., nurse Insane Asylum, h do
Billger Francis, shoemkr, h 320 E Oak
Bing Mary, domestic, 514 W Main
Bingaman Harry H., attendant Insane Asylum, h do
Binns George W., fuller, h 5 W Front, B'port
Birmingham Elizabeth B., wid Thomas, h 515 Green
Birmingham Ellen, seamstress Insane Asylum, h do
Birmingham Frank W., clk, h 735 Astor
Bisbing Anna M., bandagemkr, h 524 Church
Bisbing Benjamin F., tubemkr, h 524 Church
Bisbing Davis S., laborer, h 524 Church
Bisbing Edwin L., foreman, h 520 Church
Bisbing Helen S. Mrs., h 701 Cherry
Bisbing William H., carder, h 526 Church
Bishop Frank, blacksmith, h 506 E Washington
Bitting Charles, laborer, h 513 Arch
Bitting Clara, seamstress, h 724 Chain
Bitting Emma, stockingmkr, h 513 Arch
Bitting Howard K., h 724 Chain
Bitting Morris, laborer, h 513 Arch
Bitting Simon, h 513 Arch

LOVELY! is the best word to use for the LACES at D. M. YOST & CO.'S. and oh! how Cheap.

Black Elias S., engineer, h 505 Moore
**BLACK HORSE HOTEL**, Mrs. Mary G. Sechler, Ridge rd bel limits
Blackfan Hannah E., h 1349 Powell
Blackfan Hubert O., h 1407 Powell
Blackfan Joseph, h 1327 Powell
Blackfan Sarah E., h 1349 Powell
Blackwell Ann M., wid David, h 1310 Willow
Blackwell Elizabeth, cook, h 317 E Basin
Blackwell Mary F., washerwoman, h 1310 Willow
Blackwell Taliaferro, laborer, h Wood c Powell
Blackwell Thomas H., waiter, h Beach bel Markley
Blackwell William, laborer, h 317 E Basin
Blair Charles F., baker, h 250 E Main
Blair John, supt, h 503 DeKalb, B'port
Blake James B., ins solicitor, 311 DeKalb, h Cherry la bel Union av, B'port
Blasband Charles, grocer, 5th bel Mill, h do, B'port
Blee Hiram K., laborer, h 431 E Airy
**BLOCK BERT E.**, furniture, carpets, oil cloths, &c., 203 and 205 Swede, h 720 do
Block Jacob, salesman, 203 Swede, h Rambo House

ADAM SCHEIDT BREWING CO., Bottlers of Lager Beer, Pale Ale, Special Pale Ale and Brown Stout, Norristown, Pa.



Block Simon E., clk, 203 Swede, h Rambo House
Bloom Abraham, butcher, h 28 W Airy
Bloom Harry D., clk, h 771 Kohn
Bloom John C., carpenter, h 771 Kohn
Bloomer Michael, farmer, h pike beyond limits, B'port
Blummer Margaret, domestic, 1420 DeKalb
Blunt Cora, domestic, 813 W Main
**BOARD OF HEALTH**, office, 622 DeKalb
Bobst Henry C., painter, h 524 Cherry
Bobst J. Charles, cigarmkr, h 369 E Lafayette
Bodey Ann, wid Jacob, h 321 Cherry
Bodey Charles A., carpenter, h 555 George
Bodey Clara, teacher, h 337 W Marshall
Bodey Eleanor, wid George, h 337 W Marshall
Bodey Howard, real estate, h 1547 DeKalb
Bodey Margaret A., h 555 George
Bodey Walter S., carpenter, h 555 George
Bodey William H., (Bodey & Livingston), h 555 George
**BODEY & LIVINGSTON**, (William H. Bodey and James Livingston), lumber yard and planing mill, Main c Water
Boettcher Pauline F., wid Gustave, h 320 E Marshall
Bogardus Abraham, machinist, h 214 Beech
Bohmevoltsch Louis, brewer, h 115 W Lafayette

THE TALE of fair, square dealing and low prices is told at D. M. YOST & CO.'S, MAIN AND DeKALB, NORRISTOWN.

Bolden Henrietta, domestic, 350 DeKalb, B'port
Bolger Annie, wid Patrick, h 717 Walnut
Bolger James J., spinner, h 333 E Penn
Bolger James P., tinsmith, h 717 Walnut
Bolger John J., driver, h 337 E Penn
Bolger John J., jr., stonecutter, h 337 E Penn
Bolger Joseph F., cigars, 400 Arch, h 333 E Penn
Bolger Kate V., weaver, h 717 Walnut
Bolger Lawrence A., finisher, h 333 E Penn
Bolger Margaret, wid Patrick, h 333 E Penn
Bolger Mary, cigarmkr, h 337 E Penn
Bolger Michael, laborer, h 333 E Penn
Bolger Peter, brakeman, h 317 E Penn
Bolger Rose A., saleslady, 14 E Main, h 717 Walnut
Bolger Stephen, hatter, h 717 Walnut
Bolger William P., barber, 14 W Main, h 717 Walnut
Bolig John W., inspector, h 813 Chain
Bolton Annie, shirtmkr, h 141 Ann
Bolton Caroline, housekeeper, 150 W Penn
Bolton Caroline H., h 830 W Main
Bolton Clara D., weaver, h 340 Grove, B'port
Bolton Edward E., comber, h 340 Grove, B'port
Bolton Ella M., cigarmkr, h 516 Barbadoes

BENJ. QUILLMAN, MAIN, COR. DeKALB, is the Manufacturers' Agent — for all the leading — HEATERS, STOVES AND RANGES.



Bolton Frank H., (Bolton's Sons), h 547 Swede
Bolton George W., carpenter, h 741 Astor
Bolton George W., laborer, h 340 Grove, B'port
Bolton Grant, printer, h 141 Ann
Bolton Harry G., clk, h 150 W Penn
Bolton Harry M., mgr Postal Tel. Cable Co., h 668 Astor
Bolton H. Lucretia, wid Josiah, h 418 Cherry
Bolton Isaac, h 150 W Penn
Bolton James M., laborer, h 516 Barbadoes
Bolton John F., laborer, h 114 Ann
Bolton John W., packer, h 810 W Airy
Bolton Josiah, engineer, h 662 Astor
Bolton Lenora, dressmkr, h 418 Cherry
Bolton Levi, bricklayer, h 141 Ann
Bolton Louisa D., student, h 830 W Main
Bolton Mary Mrs., nurse, h 119 W Elm
Bolton Mary H. Mrs., h 114 Ann
Bolton S. Elizabeth, wid George D., h 830 W Main
Bolton Wesley, shirtmkr, h 418 Cherry
Bolton Willard G., h 830 W Main
Bolton William, laborer, h Blackberry al ab Haws av
Bolton William H., bricklayer, h 349 E Penn
**BOLTON'S SONS**, (F. H.), lumber and planing mill, Main ab Stony Creek

*"To find a name you must know how to spell it."*

Bomberger Augustus W., lawyer, h 556 Stanbridge
Bond Anna, wid John, h 116 Holstein, B'port
Bond Louisa, weaver, h 203 W Penn
Bond Retta, dressmkr, h 104 E 4th, B'port
Bond Washington, h 104 E 4th, B'port
Bonham Ella L., attendant Insane Asylum, h do
Bonnie Frank J., engineer, h 6th c Mill, B'port
Bonnie Maggie, dressmkr, h 100 W Front, B'port
Bonnie Maggie, wid Joseph, h 100 W Front, B'port
Bonsell Annie, shirtmkr, h Hotel Hartranft
Book Emma, clk, h 435 E Airy
Book Emma W., domestic, 200 E Main
Book Maurice, laborer, h 435 E Airy
Book Wilhelmina, wid Andrew, h 435 E Airy
Bookhamer Jacob, shoes, 140 W Main, h 904 do
Bookhamer John A., salesman, 140 W Main, h 222 do
Boone George R., brakeman, h 437 Moore
Boone Harrison, messenger, h 120 Ann
Boorse Daniel K., salesman, h 528 Norris
Boorse Daniel W., laborer, h 535 Norris
Boorse Elizabeth A., h 1340 DeKalb
Boorse Elizabeth K., wid Ephraim C., h 1340 DeKalb
Boorse Henry A., h 1340 DeKalb

THE DAILY REGISTER gives the NEWS of the WHOLE COUNTY.



Boorse M. Katherine, h 1340 DeKalb
Boorse Susan A., 1340 DeKalb
Booth Joseph, carpenter, h 21 W 5th, B'port
Booth Josiah, carpenter, h 801 Arch
Booth Robert, engineer, h Front c Depot, B'port
Booth William, warper, h 421 Arch
Booth William J., warper, h 421 Arch
Booz Allan H., carriage painter, h 328 E Oak
Booz John W., laborer, h 539 Corson
Bordwell John H., ins agt, 2 W Main, h 622 W Lafayette
Borneman Harris S., veterinary surgeon, 209 Swede, h 522 Cherry
**BORNEMAN NOAH S.**, surgeon dentist, 209 Swede, h 207 do
Borneman Sydney S., dentist, 209 Swede, h do
Bornmann William H., printer, h 324 George
Bortman Emanuel W., machinist, h 427 Bush, B'port
Borton Sadie, teacher, h 19 E Elm
Bosbyshell Elizabeth, wid William, h 15 E Elm
Bosler Benjamin I., draftsman, h 766 George
Bosler Caroline, dressmkr, h 766 George
Bosler Edith M., cigarmkr, h 766 George
Bosler Elizabeth, wid Jacob, h 1102 Swede
Bosler Frank W., foreman, 299 W Marshall, h 711 W Oak

THE GROUND FLOOR is rock bottom prices for everything TO ALL, at YOST'S.

Bosler Jacob E., engineer, h 766 George
Bosler Pierson, laborer, h 165 Beech
Bosler Willis E., laborer, h 1122 Swede
Bossert Florence, nurse Insane Asylum, h do
Bostock Edgar H., glassblower, h 352 Moore
Bostock Edward, glassblower, h 352 Moore
Bostock Frank, glassblower, h 352 Moore
Bostock Herbert A., student, h 352 Moore
Boswell Florence, topper, h 524 Moore
Boswell Oliver, glassblower, h 524 Moore
Bot Angelina, h St. Joseph's Protectory
Boucot Adele M., teacher, h 102 E Jacoby
Boucot Joseph E., salesman, h 102 E Jacoby
**BOUCOT WILMER A.**, Gehringer Restaurant, 307 E Lafayette, h do
Bougher Aaron E., bookkpr, h 528 Chain
Bougher Clifford I., clk, h 528 Chain
Bougher Josiah K., ins agent, 2 W Main, h 528 Chain
Bougher Mabel B., dressmkr, h 528 Chain
Bounds Samuel, laborer, h 13 E Wood
Bourgeault Louis F., driver U. S. Express, h 1118 Willow
Bovard William A., carpenter, h 129 Franklin av

ADAM SCHEIDT BREWING CO., Bottlers of all kinds of CARBONATED BEVERAGES, made from the PUREST SPRING WATER.



Bowe Margaret A., dressmkr, h 4th ab Depot, B'port
Bowe Martin T., engineer, h 4th ab Depot, B'port
Bowe Mary, domestic, 1011 DeKalb
Bowers John H., laundryman, h 740 Chain
Bowers Leonard, laborer, h 43 W Front, B'port
Bowers Rebecca Mrs., h 43 W Front, B'port
Bowker Barbara, wid Joseph, h 203 Chain
Bowker Francis H., laborer, h 409 Treemount av
Bowker John, knitter, h 409 Treemount av
Bowker Joseph C., h 409 Treemount av
Bowman Abraham, blacksmith, 4th ab Depot, B'port, h 1600 Arch
Bowman Annie E., clk, 2d bel Green, h 115 W 2d, B'port
Bowman Charles D., presser, h 242 E Penn
Bowman Francis D., knitter, h 125 Ann
Bowman Hannah J., wid George L., h 242 E Penn
Bowman Harry F., fireman, h 612 W Lafayette
Bowman John E., baggagemaster, h 618 W Lafayette
Bowman Mark R., carpenter, h 120 W 2d, B'port
Bowman Philip A., picker, h W 4th nr limits, B'port
Bowman Sarah J., wid William C., h 115 W 2d, B'port
Bowman William A., student, h 115 W 2d, B'port
Boyd Howard, h 29 E Main
Boyd James, lawyer, 33 E Main, h do

SOLOMON in all his glory is not in it with the young married man who buys his CARPETS of D. M. YOST & CO.

**BOYD W. H. CO.**, Guy M. Boyd, mgr. publishers of Norristown and other standard directories, 100 E Main; home office, 1411 Perkiomen av, Reading, Pa.

Boyer Benjamin B., attendant Insane Asylum, h do
Boyer Clara, milliner, h 509 Stanbridge
Boyer Clayton M., 915 W Washington
Boyer Delbert, farmer, h Swede nr limits
Boyer Eli, stockingmkr, h 22 W Oak
Boyer Eliza J., seamstress, h 522 Norris
Boyer Eru, laborer, h 22 W Oak
Boyer Gertrude, nurse Insane Asylum, h do
Boyer Harry Z., plumber, h 712 Astor
Boyer Henry C., lawyer, 325 Swede, h Phila
Boyer Howard C., canvasser, h 1216 Locust
Boyer H. Wilson, stonemason, h 1066 Powell
Boyer Horace G., lawyer, h 349 E Main

LOTOS EXPORT. LOTOS EXPORT. ADAM SCHEIDT BREWING CO. LOTOS EXPORT. LOTOS EXPORT.


**BOYER J. FRANK**, tin roofing, plumbing, heaters, ranges, steam fitting, &c., 130 E Main c Green, h 312 Haws av
Boyer Llewellyn, clerk Hotel Windsor, h do
Boyer Louis B., grocer, 201 W Penn, h 509 Stanbridge
Boyer Maggie, seamstress, h 522 Norris
Boyer M. Allen, tinsmith, h 1066 Powell
Boyer Margaret, h 61 E Penn
Boyer Mary A. Mrs., layer out of the dead, h 1066 Powell
Boyer Mary L., dressmkr, h 1066 Powell
Boyer M. Ella Mrs., dressmkr, 349 E Main, h do
Boyer Samuel G., painter, h Stanbridge c James
Boyer Susan K., wid Samuel, h 22 W Oak
Boyer Wallace, manager, 2 E Main, h 716 DeKalb
Boyer Willoughby B., h 509 Stanbridge
Boyle Annie, wid William, h 26 Rambo, B'port
Boyle Annie M., spinner, h Prospect av ab Rambo, B'port
Boyle Barney, brakeman, h Depot ab Front, B'port
Boyle Barney, laborer, h 518 E Washington
Boyle Bridget, dressmkr, h 545 E Main
Boyle Bryan, milk depot, 354 E Penn, h do
Boyle Daniel, laborer, h Prospect av ab Rambo, B'port
Boyle Daniel F., laborer, h 514 E Main

WOMEN EVERYWHERE value the good we have done by introducing the Armorside Corset { D. M. YOST & CO.

Boyle Daniel G., ins solicitor, h Front c Mill, B'port
Boyle Daniel T., quarryman, h 401 Rambo, B'port
Boyle Edward F., comber, h 516 E Main
Boyle Grace F., spinner, h Prospect av ab Rambo, B'port
Boyle Hannah, domestic, 511 Haws av
Boyle Hugh, laborer, h 545 E Main
Boyle James, weaver, h 514 E Main
Boyle James P., laborer, h 516 E Main
Boyle John J., weaver, h 514 E Main
Boyle Margaret, buncher, h 516 E Main
Boyle Margaret, domestic, 201 DeKalb
Boyle Margaret A., wid James, h 516 E Main
Boyle Mary, knitter, h Front bel Vine, B'port
Boyle Mary, twister, h 311 Holstein, B'port
Boyle Mary Mrs., varieties, 514 E Main, h do
Boyle Mary A., weaver, h 26 Rambo, B'port
Boyle Patrick, laborer, h 514 E Main
Boyle Robert E., machinist, h 714 Chain
Boyle Thomas, milk, h 354 E Penn
Boyle Thomas, laborer, h 26 Rambo, B'port
Boyle Thomas F., spinner, h 514 E Main
Boyle Timothy, dyer, h 311 Holstein, B'port
Boynes James, laborer, h 43 E Wood

Novelty Heaters and Excelsior Ranges are for sale only by BENJ. QUILLMAN, COR. MAIN AND DeKALB.


Boynton C. Whitman, (Coleman, Boynton & Wonsetler), h Perth Amboy
Bradford Benjamin B., tinsmith, h 710 Green
Bradford Emma, shirtmkr, h 639 Chain
Bradford John W., barber, h 34 E Lafayette
Bradley Alice A., wid Charles, h 402 Arch
Bradley Alice M., stenographer, h 513 Green
Bradley Annie A., winder, h 402 Arch
Bradley Bridget, weaver, h 28 W Wood
Bradley Caroline Mrs., confectioner, 210 W Main, h do
Bradley Carrie, cigarmkr, h 210 W Main
Bradley Charles, physician, 211 E Oak, h do
Bradley Edward, laborer Asylum, h 28 W Wood
Bradley Ella M., knitter, h 402 Arch
Bradley Francis J., watchman, h 210 W Main
Bradley George, carpet weaver, h 225 E Penn
Bradley Harry, carpet weaver, h 403 Treemount av
Bradley James L., boilermkr, h 352 E Airy
Bradley Jennie M., cigarmkr, h 28 W Wood
Bradley John A., clk, 168 W Main, h 402 Arch
Bradley John A., tinsmith, h 513 Green
Bradley Joseph, h 513 Green
Bradley Joseph, jr., student, h 513 Green
Bradley Margaret, wid Michael E., h 158 W Lafayette

*"To find a name you must know how to spell it."*

Bradley Margaret Mrs., h St. Joseph's Protectory
Bradley Mary, sorter, h 350 E Airy
Bradley Mary, wid Patrick, h 17 W Lafayette
Bradley Mary Mrs., h St. Joseph's Protectory
Bradley Mary A., stockingmkr, h 215 Barbadoes
Bradley Mary E., wid James, h 215 Barbadoes
Bradley Mary M., h 210 W Main
Bradley Michael, puddler, h 704 Kohn
Bradley Nellie, cigarmkr, h 28 W Wood
Bradley Sarah, cigarmkr, h 28 W Wood
Bradley Thomas A., salesman, 58 E Main, h 225 E Penn
Bradley William J., telegrapher P. & R., h 210 Franklin
Bradshaw Eliza L., domestic, 17 E Airy
Bradshaw Julia, domestic, 621 DeKalb
Bradshaw Martha H., specker, h 221 E Freedley
Bradshaw Nora A., domestic, 1043 DeKalb
Brady Achash, h 404 Cherry
Brady Anna M., seamstress, h 404 Cherry
Brady Isabella, wid James, h 125 W 3d, B'port
Brady Mary, wid Alexander, h 705 W Marshall
Brady Morris F., laborer, h 129 W 5th, B'port
Brady Patrick, watchman, h 129 W 5th, B'port
Brady Peter J., brakeman, h 125 W 3d, B'port

THE REGISTER is the Only Democratic Daily Paper in the County.



Brady William A., bricklayer, h 129 W 5th, B'port
Brancho Joseph, laborer, h 387 E Lafayette
Brandon Annie, grocer, 22 W Lafayette, h do
Brandon Mary, h 22 W Lafayette
Brandon Mary, wid Michael, h 22 W Lafayette
Brandon Michael, laborer, h 116 E Washington
Brandt Annie, attendant Insane Asylum, h do
Brandt Harvey S., (J. H. Brandt & Bro.), h 834 W Marshall
**BRANDT J. H. & BRO.**, (Harvey S.), publishers, printers, engravers and bicycles, 115 and 117 E Main
Brandt Joseph H., (J. H. Brandt & Bro), h Conshohocken
Brandt Samaria R., wid Joseph R., h 1048 Powell
Brangon Frederick, laborer, h 547 E Lafayette
Brant George S., bricklayer, h 722 Swede
Brassington Eliza, wid Abram, h 547 E Main
Brassington Samuel, machinist, h 547 E Main
Brassington William, conductor, h 547 E Main
Braucher Mary, seamstress Insane Asylum, h do
Brawn George E., engineer, h 23 Rambo, B'port
Brazel James L., brakeman, h Depot ab Front, B'port
Breadney Caroline, wid John L., h 405 Treemount av
Breadney Henry L., carpet weaver, h 405 Treemount av
Brecht George K., student, 505 Swede, h 824 W Marshall

A BIGGER BUSINESS is what D. M. YOST & CO. are after { THEIR PRICES WIN.

Brecht John E., h 824 W Marshall
Brecht Samuel K., teacher, h 824 W Marshall
Breen John, nurse Asylum, h 306 E Oak
Breidenbach Esther, domestic, 18 W Main
Breissel Frank, salesman, h 914 W Marshall
Breissel Herman, supt, h 914 W Marshall
Breitenstein Eugene, laborer, h 29 W 2d, B'port
Brenan Cecelia R. Mrs., (Richard V. Brenan), h 322 DeKalb
Brenan Richard V., (Mrs. Cecelia R. Brenan), bookbinder, 322 DeKalb, h do
**BRENDLINGER IRWIN H.**, (estate), drygoods, carpets, &c., 80 and 82 E Main and 215 DeKalb
Brendlinger Jacob F., salesman, 80 E Main, h 1022 W do
Brendlinger Lewis J., salesman, h 816 DeKalb
Brendlinger Morris H, grocer, 656 Corson, h do
Brendlinger Sarah, wid Irwin H., h 212 E Main
Brennan Dennis, nurse Insane Asylum, h do
Brennan John F., attendant Insane Asylum, h do
Brennan Patrick, laborer, h 122 5th, B'port
Brennan Thomas, engineer, h 112 W 2d, B'port
Brennen William J., expressman, h 28 Rambo, B'port
Brenning Cormic, laborer, h Front bel Vine, B'port
Brenning Daniel, papermkr, h Front bel Vine, B'port

THE STANDARD {—A Dark Beer—} NONE PURER.
LOTOS EXPORT {—A Pale Beer—} NONE BETTER.



Brenning Fannie, wid Daniel, h Front bel Vine, B'port
Brenning James, driver, h Front bel Vine, B'port
Bressler George W., conductor, h 731 George
Brice James A., laborer, h 1 W Front, B'port
Brice William H., laborer, h 1 W Front, B'port
Bricker Harry G., fireman, h 255 E Chestnut
Bridegam John F., driver, h 1045 Cherry
Bridgeport Tube Works, Thomas Watson, mgr, umbrella tubes, Green c Railroad, B'port
Bridgeport Water Co., P. D. Wanner, pres; R. B. Kinsey, sec and treas, 4th bel Green
**BRIGGS EDWARD L.**, agt, guns and sporting goods, 144 W Main, h do
Briggs Margaret L., wid William, h 144 W Main
Bright Clara S., shirtmkr, h 20 E Lafayette
Bright David S., paperhanger, h 713 W Marshall
Bright Elmer E., laborer, h 713 W Marshall
Bright Granville A., painter, h 20 E Lafayette
Bright Mary E., dressmkr, h 810 Smith
Bright Mary R., wid Jonathan, h 810 Smith
Bright Mary S., wid Josiah P., h 20 E Lafayette
Bright Thomas C., laborer, h 713 W Marshall
Bright Thomas C., jr., slater, h 713 W Marshall
Bright William H., cigarmkr, h 643 Chain

The American Policy of small profits and a quick turnover is what keeps the counters crowded with buyers at D. M. Yost & Co.'s.

Briley Mary, wid Joseph, h 305 Moore
Brinker Harry J., fireman, h 649 Corson
Brinker Thomas H., driver, h 649 Corson
Brinley Susan, shirtmkr, h 50 E Chestnut
Broadhurst John, laborer, h 662 E Marshall
Broadhurst Julia, wid John, h Chestnut c Violet
Brogache Guiseppe, laborer, h 223 W Lafayette
Brooke John T., farmer, h Ridge rd nr limits
Brooke Sarah N., wid Alfred, h 25 E Elm
Brooke William H., laborer, h Ridge rd nr limits
Brockfield Charles S., pipe welder, h 407 W Lafayette
Brooks Robert, drygoods, 324 DeKalb, h do
Brooks Samuel M., shoes, 601 W Marshall, h 549 Haws av
Brophey Thomas W., laborer, h 29 W 2d, B'port
Brophy Edmund, stoker, h Washington bel Mill
Brophy Ella A., cigarmkr, h Washington bel Mill
Brophy Maggie M., stockingmkr, h Washington bel Mill
Brophy Marie A., bookkpr, h Washington bel Mill
Brower James F., gardener, h 123 Stanbridge
Brower Nathan P., gatekeeper Insane Asylum, h do
Brower Peter W., laborer Asylum, h 611 W Elm
Brown Arthur T., glasscutter, h 336 Moore
Brown Benjamin, miller, Walnut c Brown, h do

The CHOICEST MATERIALS ONLY used in the production of ———— . . . THE STANDARD and LOTOS EXPORT.



Brown Caroline, wid Abner H., h 152 W Penn
Brown Clayton L., student, h 42 E Jacoby
**BROWN, CLOUD & JOHNSON,** (Ezra H. Brown, Charles F. Cloud and Charles Johnson), real estate and insurance, 39 E Main
Brown David H., barber, h 642 Corson
Brown David H., laborer, h Blackberry al ab Haws av
Brown Elizabeth, h 9 E Elm
Brown Emma H., wid Clayton L., h 17 E Jacoby
Brown Eva, attendant Insane Asylum, h do
Brown Ezra H., (Brown, Cloud & Johnson), tax receiver, h 42 E Jacoby
Brown Francis W., carrier, h 336 Moore
**BROWN FRANK L.,** druggist, 1045 DeKalb, h do
Brown Frederick M., laborer Insane Asylum, h do
Brown Hannah, cigarmkr, h 924 W Washington
**BROWN HENRY R.,** lawyer, Historical Hall, 14 E Penn, h 903 Swede
Brown James, laborer, h 924 W Washington
Brown Jessie, supervisor Insane Asylum, h do
**BROWN J. MORTON,** mgr Woodstock Mills Co., h 914 Swede
Brown John, laborer, h Prospect av ab 4th, B'port

IT'S GENUINE whatever you —buy, if— D. M. YOST & CO. TELL YOU —SO.—

Brown Mary A., h 601 W Marshall
Brown Moses, baggagemaster, h 39 Front, B'port
Brown N. Howland, optician, h 1213 DeKalb
Brown Norris P., motorman, h 642 Corson
Brown Rachel H., h 17 E Jacoby
Brown Richard, laborer, h 109 W Front, B'port
Brown Richard, plasterer, h 336 Moore
Brown Rosalie Mrs., h 548 Noble
Brown Samuel M. H., waiter, h 66 E Penn
Brown Sarah, weaver, h Prospect av ab 4th, B'port
Brown Thomas, brakeman, h 329 Green
Brown William, bell boy, h 924 W Washington
Brown Winfield W., laborer, h 345 E Oak
Brownback Elizabeth, wid John, h 625 Astor
Brownback Florence, forelady, 299 W Marshall, h 625 Astor
**BROWNBACK HENRY M.,** lawyer, 415 Swede, h 627 W Main
Brownback John A., clk, h 625 Astor
Browne George W., cabinetmkr, 916 W Lafayette, h do
Bruff Thomas, laborer, h Swede ab Basin
Brunner Albanus, laborer, h 209 E Wood
Brunner Charles H., student, 9 E Airy, h 501 Swede

BENJ. QUILLMAN'S TINWARE is all made in his own shops. Cor. Main and DeKalb.



Brunner Edwin R., printer, h 937 W Washington
Brunner George, laborer, h 807 George
Brunner Harry I., bricklayer, h 60 E Penn
Brunner Henry C., teacher, 85 E Main, h 25 E Spruce
Brunner Henry U., lawyer, 9 E Airy, h 501 Swede
Brunner Maggie I., taper, h 209 E Wood
Brunner Oscar A., driver, h 529 Cherry
Brunner Phebe, wid Frederick W., h 21 W Marshall
Brunner Sarah A., wid Samuel, h 201 W Penn
Brunner William, laborer, h 807 George
Brunner William H., printer Register, h 209 E Wood
Brusch Otto, farmer, h Sterigere ab Buttonwood
Bry Charles, underkeeper prison, h 109 W Penn
Bry Franklin, mason, h Lafayette nr Markley
Bryan James M., baggagemaster, h 120 Noble
Buchanan Alexander S., paper mfr, h Marshall c Forest
Buchanan Alexander S., jr., paper mfr, h Marshall c Forest
Buchanan Benjamin E., paper mfr, h 310 Haws av
Buchanan George, paper mfr, h Marshall c Forest
Bucher Jacob H., bookkpr, 85 E Main, h 212 Swede
Bucher Samuel H., laborer Insane Asylum, h do
Buchets Francis, blacksmith, h rear 215 E Penn
Buck James H., laborer, h 311 Green
Buck William J. B., salesman, h 311 Green

*"To find a name you must know how to spell it."*

Buckley James, roller, h 511 Cherry
Buckley John A., clk, h 61 Rambo, B'port
Buckley John H., weaver, h 713 Walnut
Buckley Lewis D., telegrapher, h 61 Rambo, B'port
Budday Lewis, h 328 Moore
Buhl Joseph H., confectioner, 401 E Main, h do
Buist Emma E., h 930 W Main
Bult George T., confectioner, 112 W Marshall, h do
Bulto Guiseppe, laborer, h 25 Mogeetown
Bunting Frank A., (Bunting & Yeakle), h 514 W Main
Bunting Harry M., physician, 521 Swede, h do
Bunting William A., mgr, 52 E Main, h 514 W Main
**BUNTING & YEAKLE,** (Frank A. Bunting and Samuel N. Yeakle), druggists, Airy c DeKalb
Bunz Pauline C., burler, h 926 W Lafayette
Buono Pietro, laborer, h 22 Mogeetown
Burger Ambrose G., beamer, h 208 Walnut
Burgess George W., machinist, h 301 E Marshall
Burgess Lillian M., housekeeper, 301 E Marshall
Burgess Sophia E., teacher, h 301 E Marshall
Burgess Warren S., machinist, 202 Mill, h 301 E Marshall
Burk John, fireman, h DeKalb c 4th, B'port

THE DAILY REGISTER has a LARGER CIRCULATION than any other Daily Paper in Norristown.


**BURKE W HERBERT Rev.**, rector All Saints P. E. Church, h 535 Haws av
Burke Alexander, helper, h 27 W 7th, B'port
Burke Alexander P., stonecutter, h 722 Kohn
Burke Annie E., h 121 E Main
Burke James F., teas, 121 E Main, h do
Burke John J., foreman P. R. R., h 217 E Washington
Burke Mary E., speeder, h 209 E Washington
Burke Patrick, watchman, h 217 E 4th, B'port
Burke Thomas, laborer, h 217 E Washington
Burke Winnifred S., saleslady, 121 E Main, h do
**BURKERT JOHN L.**, prop Hotel Hartranft, 245 W Main, h do see adv front cover
Burkhardt Gottlieb, baker, h 551 Kohn
Burkhardt John D., ice creammkr, h 634 Chain
Burn Edward, student, h 701 W Marshall
Burnett Alexander, laborer, h 849 George
Burnett Annie, shirtmkr, h Hotel Hartranft
Burnett Howard, laborer, h Airy av Arch
Burnett Isaac B., sawyer, h 205 E Wood
Burnett James H., jr., clk, 672 Kohn, h 707 do
Burnett James H., baggagemaster, h 934 W Lafayette
Burnett James H., driver, h 707 Kohn
Burnett John, clk, 10 W Main, h 504 Norris

IN MOURNING Dress Goods D. M. YOST & CO. rival the largest city houses, and you are sure of an HONEST DEAL.

Burnett St. Clair, laborer, h 393 E Lafayette
Burnett St. Clair, jr., laborer, h 393 E Lafayette
Burnett Samuel W., laborer, h 352 E Penn
Burns Bridget, wid Bernard, h 250 E Penn
Burns Catharine, knitter, h 209 W Penn
Burns Edward F., repairsman, h 127 W 3d, B'port
Burns Hugh, laborer, h 235 E Main
Burns James, laborer, h 235 E Main
Burns James H., (McCristall & Burns), h 643 Moore
Burns John H., driver, h 209 W Penn
Burns John W., riveter, h 371 E Lafayette
Burns Lizzie T., milliner, h Depot c Rambo, B'port
Burns Mary M., specker, h 212 Franklin
Burns Michael F., laborer Asylum, h 643 Moore
Burns Michael F, jr., clk, 100 E Washington, h 643 Moore
Burns Peter, boatman, h 314 Holstein, B'port
Burns Peter J., molder, h 821 Violet
Burns Sarah, specker, h 212 Franklin
Burns Thomas, laborer, h 212 Franklin
Burns Thomas C., supervisor, h Depot c Rambo, B'port
Burns Thomas J., driver, h 418 E Marshall
Burns William, laborer, h Merion rd, B'port

ADAM SCHEIDT BREWING CO., Brewers of Standard and Lotus Lager Beers, Ale, Porter and Brown Stout. Norristown.


Burnside Elizabeth A., teacher, h 307 Haws av
Burroughs Frank B., agt, h 443 Depot, B'port
Burrows Augusta, laundress Insane Asylum
Burrows Ellen, laundress Insane Asylum, h do
Bush Carrie, dressmkr, h 559 Stanbridge
Bush George M., salesman, 228 E Marshall, h do
Bush George W., lawyer, 507 Swede, h do
Bush Helen M., h 535 Cherry
Bush James M., laborer, h 406 Ford, B'port
Bush John P., trucker, h Ford c Front, B'port
Bush Kate Mrs., h 27 W 4th, B'port
Bushell Michael A, salesman, h 542 Noble
Buss John, janitor, h 36 E Penn
Buss Lewis, bottler, h 36 E Penn
Bustard Robert J., cigars, &c., 500 Walnut, h do
Butler Alice L., domestic, 107 E Main
Butler Charles W. H., laborer, h 231 E Basin
Butler Edwin M., machinist, h 756 Chain
Butler Emma, wid Samuel, h 539 Norris
Butler Irvin, conductor, h 661 Corson
Butler James, laborer, h 62 Rambo, B'port
Butler James B., laborer, h 539 Norris
Butler John G., laborer, h 231 E Basin
Butler Mary T., housekeeper, 62 Rambo, B'port

FOR PERFECT SHAPES Ladies buy the Royal Worcester Corset {D. M. YOST & CO., Main and DeKalb.

Butler Rachel, wid Benjamin, h Thomas c Jacoby
Butler Samuel, papermkr, h 815 Violet
Butler Thomas, laborer, h 62 Rambo, B'port
Butler Thomas, jr., laborer, h 62 Rambo, B'port
Butler Uriah S., driver, h 223 E Basin
Butler William, driver, h 539 Norris
Butler William, yardmaster P. R. R., h 202 Stanbridge
Butler William H., driver, h 223 E Basin
Butler William H., laborer, h 231 E Basin
Butler William L., laborer, h 62 Rambo, B'port
Butterfield Jesse S., photographer, h 229 Poplar
Butz Abram, plasterer, h 1032 Green
Butz Harry, paperhanger, h 536 Cherry
Butz Samuel L., carpenter, h 911 W Marshall
Butz Samuel L., jr., setter, h 549 Chain
Butz Walter D., salesman, h 549 Chain
Byrne James J., (J. J. Byrne & Bro.), h 251 E Main
Byrne James J. & Bro., (Michael B.), excavators, 251 E Main
Byrne Kate E., dressmkr, h 251 E Main
Byrne Michael B., (J. J. Byrne & Bro.), h 251 E Main
Byrne Miles, carter, h 251 E Main

ADAM SCHEIDT BREWING CO., Lotos Export (Pale) The Queen —of— Table Beers.


Byrne Thomas F., laborer, h 248 E Main
Byrne William H., driver, h 251 E Main
Byrnes Cecelia J. Mrs., housekeeper, 534 Swede

## C

Cadwallader Howard M., h 337 E Marshall
Caffner Stephen, laborer, h 712 Moore
Cahill Annie E., wid Owen, h 353 E Main
Cahill Annie, weaver, h 249 E Chestnut
Cahill Annie G., saleslady, 106 W Main, h 353 E Main
Cahill Catharine, wid Patrick, h 249 E Chestnut
Cahill Hannah M., inspector, h 219 E 4th, B'port
Cahill James, laborer, h 219 E 4th, B'port
Cahill John, laborer, h 641 Sandy
Cahill John F., laborer, h 531 E Lafayette
Cahill Julia M., weaver, h 548 E Main
Cahill Kate, stockingmkr, h 249 E Chestnut
Cahill Margaret, wid Owen, h 531 E Lafayette
Cahill Mary, weaver, h 219 E 4th, B'port
Cahill Owen, laborer, h 548 E Main
Cahill Owen A., clk, 109 E Main, h 353 do
Cahill Theresa, housekeeper, 548 E Main
Cahill Thomas, laborer, h 211 Barbadoes

CATCHY! The ladies call the counter where all the good REMNANTS GO AT YOST'S.

Cain Charles S., cutter, h 710 W Elm
Cain Daniel, brakeman, h 202 DeKalb, B'port
Cain William B., paperhanger, h 710 W Elm
Calahan Mary M., wid William M., h 720 W Lafayette
Caldwell Carroll C., motorman, h Rambo House
Caldwell John, h 326 Green
Calhoun Alex. K., civil engineer, 606 DeKalb, h do
Calhoun George W., h 526 E Main
Calhoun George W., jr., patternmkr, h 526 E Main
Call Grace, wid John, h 816 Smith
Call Susan E., domestic, 1014 DeKalb
Callahan Bridget, domestic, 7 E Elm
Callahan Henry, painter, h 303 Moore
Callahan John F., painter, h 331 E Penn
Callen Bridget, wid Owen, h 1025 Green
Callen John, laborer, h 250 E Penn
Callen Mary J., saleslady, 82 E Main, h 250 E Penn
Cameron Bella, weaver, h 611 Walnut
Cameron Catharine, weaver, h 22 Rambo, B'port
Cameron Daniel, dresser, h 611 Walnut
Cameron Edward J., salesman, 203 Swede, h 366 E Marshall
Cameron Elizabeth M., spooler, h 22 Rambo, B'port
Cameron Ellen, wid William, h 131 W 6th, B'port

A General Line of HARDWARE at BENJ. QUILLMAN'S, Cor. Main and DeKalb.


Cameron Ellen M., saleslady, 154 W Main, h 22 Rambo, B'port
Cameron Frank, conductor, h 33 E Chestnut
Cameron James, cigars, &c., 5th ab Mill, h do, B'port
Cameron James A., laborer, h 420 Bush, B'port
Cameron James S., brakeman, h 435 Grove, B'port
Cameron John, h Ford bel 7th, B'port
Cameron John F., laborer, h 22 Rambo, B'port
Cameron Joseph, shoemkr, h 611 Walnut
Cameron Joseph, jr., finisher, h 611 Walnut
Cameron Margaret, dressmkr, h 611 Walnut
Cameron Mary, h 22 Rambo, B'port
Cameron Richard, laborer, h 347 Grove, B'port
Cameron Richard, jr., laborer, h 347 Grove, B'port
Cameron Thomas E., finisher, h 811 Smith
Cameron William S., laborer, h 347 Grove, B'port
Camm Emma, h 821 DeKalb
Camm William, h 821 DeKalb
Camp Frank, laborer, h 805 Walnut
Campbell Araminta, wid Eli, h 503 Kohn
Campbell Bridget, h St Joseph's Protectory
Campbell Carrie L., shirtmkr, h 503 Kohn
Campbell Delia M., shirtmkr, h 503 Kohn
Campbell Harry, nurse Insane Asylum, h do

*"To find a name you must know how to spell it."*

Campbell James, laborer, h 760 George
Campbell John, gardener, h rear Oak c High
Campbell Lizzie, reeler, h Prospect av ab 4th, B'port
Campbell Lizzie, shirtmkr, h rear Oak c High
Campbell Margaret I., laundress, h 631 Corson
Campbell Mary, wid Patrick, h Prospect ave ab 4th, B'port
Campbell Mary A., laundress, h 631 Corson
Campbell Stewart, h 631 Corson
Campbell Willard S., teacher, h 703 W Marshall
Campbell William J., tobacconist, 1041 Powell, h do
Campion Bessie Mrs., h 556 Noble
Campion James H., engineer, h 24 W Lafayette
Campion Mary, domestic, Oak c High
Campion Michael F, roof painter, h 15 E Lafayette
Campion Patrick, mason, h 15 E Lafayette
Campion Thomas J., presser, h 15 E Lafayette
Canan C. C., teacher, 85 E Main, h do
Cane Alfred S, laborer, h 239 E Main
Cane John D., confectioner, 417 DeKalb, h do
Canfield Annie, shirtmkr, h 719 W Lafayette
Canfield Arthur E., shoemkr, 617 W Marshall, h 517 Noble
Canfield Delia, attendant Insane Asylum, h do
Canfield Eliza, wid Thomas, h 719 W Lafayette

In THE DAILY REGISTER Advertisers can reach Town and Country People.


Canfield John C., laborer, h 719 W Lafayette
Canfield Mary, spinner, h 719 W Lafayette
Cannon Bridget, weaver, h 336 Grove, B'port
Cannon Catharine, rover, h 336 Grove, B'port
Cannon Celia, wid James, h 336 Grove, B'port
Cannon Hugh, lime burner, h Front ab Vine, B'port
Cannon John H., h Swede nr Elm
Cannon Mary, finisher, h 336 Grove, B'port
Cannon Matthew, shoemkr, 207 E Penn, h 205 do
Cannon Sallie, cigarmkr, h 205 E Penn
Cannon Sarah, domestic, 101 Mill
Cantillo Pasqualina, widow Giovanni, h 44 Mogeetown
Capparelli Domenico, laborer, h 32 Mogeetown
Capparrelli Frank, laborer, h 345 E Lafayette
Capparrelli Peter, laborer, h 345 E Lafayette
Capstick Eliza, wid William, h 18 W Main
Carano Vincenzo, laborer, h Cherry nr Elm
Carberry Kate, cook, 626 DeKalb
Carey Fanny Mrs., h 1117 Swede
Carey Francis J., flagman, h 123 Chain
Carey Frank J., engineer, h 3 Stanbridge
Carey Julia, shirtmkr, h 923 W Washington
Carey Mamie, shirtmkr, h 719 W Lafayette
Carey Margaret, wid Thomas, h Hotel Montgomery

D. M. YOST & CO. cut Linoleums and Floor Oil Cloths ANY WIDTH without waste or extra charge.

Carey Mary, domestic, 1102 DeKalb
Carey Mary E., wid Robert, h 923 W Washington
Carey Moses S., laborer, h 911 W Washington
Carey Robert H., laborer, h 923 W Washington
Carl Ella, shirtmkr, h 125 W Penn
Carlin James F., car inspector, h 329 E Penn
Carlin Patrick, brakeman, h 916 W Washington
Carlisle Elizabeth, wid Alexander, h 22 Roberts
Carlisle John W., laborer, h 22 Roberts
Carman George W., clk Hotel Hartranft, h do
Carnathan Davis, saloon, 243 E Main, h do
Carnathan Laura G., dressmkr, h 243 E Main
Carnathan William H., milk, h 727 Astor
Carney David, laborer, h 118 Chain
Carney George, laborer, h 118 Chain
Carney Harry C., salesman, 14 W Main, h 118 Chain
Carney William, barber, h 1044 Willow
Carr Ann A., weaver, h 7 E Front, B'port
Carr Ann E., wid Thomas, h 7 E Front, B'port
Carr Annie, weaver, h 429 Bush, B'port
Carr Clarence T., laborer, h 7 E Front, B'port
Carr James F., engineer, h 429 Bush, B'port
Carr Josephine, weaver, h 7 E Front, B'port

LOTOS EXPORT (Pale), The Family Beverage. { None Purer —OR— Made Better.


Carr Mary E., weaver, h 7 E Front, B'port
Carr Sarah, domestic, 207 DeKalb
Carr William H., shoemkr, h 111 Front, B'port
Carrigan James, laborer, h 143 W Lafayette
Carrigan James, jr., laborer, h 143 W Lafayette
Carrigan John J., laborer, h 143 W Lafayette
Carrigan Kate, stockingmkr, h 143 W Lafayette
Carrigan Maggie, h St. Joseph's Protectory
Carrigan Michael, laborer, h 143 W Lafayette
Carroll Annie, domestic, Oak c High
Carroll Annie M., dressmkr, h 27 E Washington
Carroll Bridget, domestic, 900 DeKalb
Carroll Catharine Mrs., h 27 E Washington
Carroll Ella F., teacher, h 431 Prospect av, B'port
Carroll John, barber, h 115 E Washington
Carroll John F., laborer Insane Asylum, h do
Carroll Joseph C., h 112 E Washington
Carroll Margaret, wid Patrick, h 431 Prospect av, B'port
Carroll Mary, weaver, h 431 Prospect av, B'port
Carroll Thomas, conductor, h 431 Prospect av, B'port
Carson Annie Mrs., domestic, 418 DeKalb
Carson Fannie J., stenographer, 85 E Main, h 204 E Jacoby
Carson Isaac M., flagman, h 922 W Lafayette
Carson James M., motorman, h 339 W Marshall

LOVELY! is the best word to use for the LACES at D. M. YOST & CO.'S, and oh! how Cheap.

Carson John, driver, h 409 W Lafayette
Carson John, wheelwright, h 204 E Jacoby
Carson Samuel C., (Norristown Covering Co.), h 408 W Airy
Carson William, laborer, h 921 W Lafayette
Carson William, jr., conductor, h 921 W Lafayette
Carter Allen, driver, h 341 W Marshall
Carter Anna, shirtmkr, h 341 W Marshall
Carter Charles, laborer, h 341 W Marshall
Carter Elwood P., laborer, h 5th bel Green, B'port
Carter Frank L., painter, h 334 E Marshall
Carter J. Howard, h 537 Noble
Carter Samuel L., painter, h 334 E Marshall
Carter William L., storekeeper Insane Asylum, h do
Carton Lizzie, domestic, 439 E Marshall
Cartun Simon, peddler, h 205 W Penn
Carvalho Isaac N., cigar mfr, 124 W Penn, h 814 Arch
Cascaden Robert L., foreman boilermkr, h 321 E Marshall
Case Libera, h 132 W Airy
Case Morris, h 137 Ann
Casey William, laborer, h 32 E Washington
Casey William A. S., dentist, 620 DeKalb, h do
Cassel Adella M. Mrs., h 1063 Powell
Cassel Alice Mrs., h 212 E Main

ADAM SCHEIDT BREWING CO., Bottlers of Lager Beer, Pale Ale, Special Pale Ale and Brown Stout, Norristown, Pa.



Cassel Clarissa, cigarmkr, h 719 Chain
Cassel Clifford, carriage painter, h 30 E Airy
Cassel Daniel U., mgr, 700 Swede, h do
**CASSEL ELI**, blacksmith and carriage builder, 51 and 53 E Penn, h 30 E Airy see adv
Cassel Elias H., janitor, h 630 Kohn
Cassel Eliza A. Mrs., h 21 W Airy
Cassel Elizabeth, seamstress, h 343 W Marshall
Cassel Emma C., shirtmkr, h 1120 Swede
Cassel F. Virginia, stenographer, 415 Swede, h 30 E Airy
Cassel Hannah M., teller, 1 W Main, h 121 E Marshall
Cassel Harriet, tailoress, h 114 W 2d, B'port
Cassel Harry H., salesman, h 325 Cherry
Cassel Harry R., clerk, 510 W Marshall, h 719 Chain
Cassel Ida P., mender, h 639 Chain
Cassel Isaiah C., laborer, h Swede bel Wood
Cassel Jacob K., clk, 419 W Marshall, h 720 George
Cassel Jesse S., carpenter, h 114 W 2d, B'port
Cassel John, hostler, h 125 W Penn
Cassel John H., laborer, h 1066 Willow
Cassel Jonas U., livery, 127 W Penn, h 125 do
Cassel Joseph, cigars, 510 W Marshall, h 719 Chain
Cassel Justus K., butcher, h 518 Kohn
Cassel Maggie J., stockingmkr, h Swede bel Wood

THE TALE of fair, square dealing and low prices is told at D. M. YOST & CO.'S, MAIN AND DeKALB, NORRISTOWN.

Cassel Mary, housekeeper, 125 W Penn
Cassel Mary A., wid Abram K., h 622 Haws av
Cassel Nevin W., machinist, h 720 George
Cassel Pamella, dressmkr, h 212 E Main
Cassel Robert B., ice creammkr, h 21 W Airy
Cassel Samuel K., coal, Main c Markley, h 325 Cherry
Cassel Susan, shirtmkr, h Swede bel Wood
Cassel Walter S., stenographer, h 30 E Airy
Cassel Walter U., wheelwright, Mill bel 4th, h do, B'port
Cassel William K., produce, 147 W Main, h do
Casselberry William T., produce, 348 W Main, h do
Cassell Mary, tailoress, h 125 W Penn

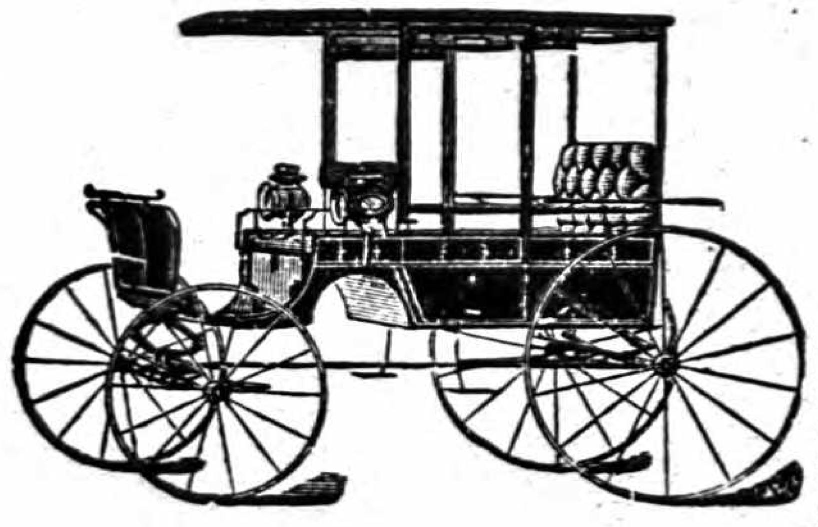
ELI CASSEL,
BLACKSMITH
And Carriage Builder.
Factory-Built Work always on hand in great variety. Orders taken for anything on wheels. Ball-Bearing Axles, Rubber Tires and any specialties.
51 and 53 East Penn St., Norristown, Pa.

BENJ. QUILLMAN, MAIN, COR. DeKALB, is the Manufacturers' Agent — for all the leading — HEATERS, STOVES AND RANGES.



Cassidy John F., machinist, h 536 E Main
Cassidy Martin J., foreman, h 6th bel Mill, B'port
Cassidy Mary A., weaver, h 6th bel Mill, B'port
Cassidy Mary J., carder, h 536 E Main
Cassidy William, fuller, h 433 Sandy
Castner Elizabeth, h 823 Swede
Cauffman Laura M., h 124 W Marshall
Cauffman Mary E., principal, h 124 W Marshall
Cavanaugh Julia Mrs., h St. Joseph's Protectory
Cedar Hollow Lime Co., 305 Swede
Cello Vetto, laborer, h 333 E Lafayette
**CENTRAL HOTEL AND CAFE**, Eugene S. Shelly, propr, 200 E Main see adv
**CHAIN B. PERCY**, lawyer and notary, 509 Swede, h 830 Arch
Chain Louisa B., wid Benjamin E., h 830 Arch
Chain Mark, h 830 Arch
Chalk Ella, dressmkr, h Main c Hamilton
Chalk Harry M., florist, h Main c Hamilton
Chalk James H., florist, Main c Hamilton, h do
Chamberlin William C., brakeman, h 823 Chain
Chambers Angeline, wid John, h Wood bel Arch
Chambers Barkley P., carpenter, h 118 W Elm

*"To find a name you must know how to spell it."*

Chambers Francis B., carpenter, h 118 W Elm
Chambers William E., conductor, h 746 Chain
Chambers W. Thomas, fireman, h 645 Moore
Chantry John, laborer, h 501 Norris
**CHANTRY PETER**, restaurant, 4 E Main, h do
Chantry Sarah, wid William, h 414 W Airy
**CHARITY HOSPITAL OF MONTGOMERY CO.**, Basin c Powell
Charles Aaron, laborer Asylum, h Stanbridge c Elm
Charles Ada V., cigarmkr, h 20 E Chestnut
Charles Bertha M., taper, h 510 Church
Charles Daniel H., janitor Court House, h 141 W Marshall
Charles David E., laborer, h Thomas bel Jacoby
Charles Edward, engineer, h 814 George
Charles Elizabeth, h 634 Cherry
Charles Elizabeth S., knitter, h 353 Moore
Charles Enos S., beamer, h 543 Arch
Charles Frank, laborer, h Stanbridge c Elm
Charles Hannah, weaver, h 342 E Airy
Charles Henry F., carpenter, 510 Church, h do
Charles Hiram, coach painter, h 305 Moore
Charles Mary F., dressmkr, h 510 Church
Charles S. Lillie, stenographer, h 510 Cherry

THE DAILY REGISTER gives the NEWS of the WHOLE COUNTY.



Charles William A., plasterer, h 353 Moore
Charlesworth Thomas, laborer, h 926 W Washington
Chase George H., laborer, h 811 Walnut
Chase Irwin, laborer, h Basin bel Arch
Chatlin Samuel, peddler, h 71 E Lafayette
Chesbrough Grace E., saleslady, 82 E Main, h 127 W Airy
Chesbrough Herbert E., machinist, h 6 Swede
Chesbrough Howard, machinist, h 6 Swede
Chesbrough Thomas, mule spinner, h 127 W Airy
Chester Mary E., domestic, 64 W Front, B'port
Chestnut Hill and Norristown Passenger Railway Co., 415 Swede
Chicarini Antonio, laborer, h 329 E Lafayette
Chicarini Sabato, fruits, 325 E Lafayette, h do
Chidester Mary E., clk, 543 Swede, h do
**CHILDS LOUIS M.**, lawyer, 505½ Swede, h 15 E Jacoby
Childs Lydia, wid Jacob, h 1040 DeKalb
Childs Walter F., clk, h 1040 DeKalb
Chism J. Frederick, grain, 322 DeKalb, h 1206 DeKalb
Chism Maxwell, attendant Insane Asylum, h do
Chism S. Caroleen, teacher, h 1206 DeKalb
Chochos George S., confectioner, 100 W Main, h 511 Cherry
Christ Emma, domestic, 213 Franklin av
Christ James M., engineer, h 118 W 5th, B'port

THE GROUND FLOOR is rock bottom prices for everything TO ALL, at YOST'S.

Christiancy Mary, physician Insane Asylum, h do
Christman Charles I., bookkpr, h 822 W Marshall
Christman Josiah, carpenter, h 617 W Main
Christman Mary, wid Augustus, h 619 Corson
Christman Mary E., h 832 DeKalb
Christman Minard L., architect, h 832 DeKalb
Christman Warren C., laborer, h 137 W Penn
Christman Wilson H., carpenter, h 1064 Willow
Christman Winfield S., plumber, h 619 Corson
Cianciulli Nicola, laborer, h 38 Mogeetown
Citizens' Passenger Railway Co., Main c DeKalb
City Bill Posting Co., M. E. Koplin, mgr, 25 E Main
City Hall, Airy c DeKalb
Clair Clara, wid Frederick M., h 713 George
Clair Hiram H., foreman, 129 W 4th, B'port, h do
Clair Jacob M., h 1044 Powell
Clair Lizzie, seamstress, h 720 Chain
Clair Maurice, conductor, h 726 Astor
Clair Samuel, laborer, h Barbadoes Island
Clair Sarah E., saleslady, h 720 Chain
Clair William B., carpenter, h 1044 Powell
Clancey John S., finisher, h 416 Grove, B'port

ADAM SCHEIDT BREWING CO., Bottlers of all kinds of CARBONATED BEVERAGES, made from the PUREST SPRING WATER.



Clapham Mary J., nurse Insane Asylum, h do
Clark Catharine, wid Hugh, h 408 Moore
Clark Dennis, flagman, h 20 W Lafayette
Clark Dennis, laborer, h Fraley c Hurst, B'port
Clark Dennis A., laborer, h 323 E Airy
Clark Edward G., engineer, h 137 W Airy
Clark E. Irene, teacher, h 47 E Jacoby
Clark Frank J., barber, 239 E Main, h 108 E Washington
Clark Frank J., grocer, 70 E Main, h 323 E Airy
Clark Hannah Mrs., charwoman, h Noble nr Lafayette
Clark Hannah J. Mrs., housekeeper, 936 W Lafayette
Clark Hugh, engineer, h 414 W Lafayette
Clark James, signalman, h 323 E Airy
Clark Jane, wid William J., h 562 Noble
Clark Jesse, h 7 Lafayette av
Clark Mary, h 20 W Lafayette
Clark Mary, dressmkr, h 323 E Airy
Clark Mary, wid Thomas H., h 47 E Jacoby
Clark Mary E. Mrs., dressmkr, h Wood bel Arch
Clark Susan M., wid Stoughton R., h 47 E Spruce
Clark Teressa, domestic, 501 Swede
Clark William F., clk Hotel Montgomery, h 47 E Spruce
Clark William J., (Clark & Easton), h 568 Noble
Clark & Easton, (William J. Clark and William N. Easton), coal, 400 W Main

SOLOMON in all his glory is not in it with the young married man who buys his CARPETS of D. M. YOST & CO.

Clarke Hattie M., teacher, h 358 E Marshall
Clarke Robert, salesman, h 102 E Jacoby
Clark Sarah M. Mrs., grocer, 501 Barbadoes, h do
Clarke William D., auctioneer, h 501 Barbadoes
Clarke William G., h 358 E Marshall
Clausen John W., machinetender, h 451 Bush, B'port
Clayton James A., laborer, h 613 Walnut
Clayton Jane A., wid Morris, h 24 W Airy
Clayton Maurice J., operator, h 613 Walnut
Cleaver John, h 217 E Jacoby
Cleaver Mary E., wid Silas, h 23 E Elm
Cleaver Rebecca, h Friends' Boarding Home
Cleaver Tacie K., stenographer, 85 E Main, h 217 E Jacoby
Clemens John, baker, h 433 E Airy
Clemens Sarah, wid James, h 551 Arch
Clements Herbert P., telegrapher, h 505 Haws av
Clements Martha, knitter, h 120 Ann
Clements Walter, salesman, h 505 Haws av
Clemmer Geo. H., watchmkr, 16 E Main, h 1037 Willow
Clemmer Nyce N., bricklayer, h 1037 Willow
Clerehen Patrick J., ins solicitor, 305 Swede, h 820 Smith
Cleveland Hester, cigarmkr, h 322 Cherry

LOTOS EXPORT. LOTOS EXPORT. ADAM SCHEIDT BREWING CO. LOTOS EXPORT. LOTOS EXPORT.



Cleveland Sarina, domestic, 322 Cherry
Cliffe George, h 664 E Marshall
Clifford George W., dyer, 402 Cherry, h do
Clift William M., stenographer, 415 Swede, h Phila.
Clinton James E., engineer, h 446 Depot, B'port
Clinton Katie T., saleslady, h 446 Depot, B'port
Clipper Lawn Mower Co., Rowley K. Ortt, mgr, 364 E Airy
Close David, laborer, h Fraley ab Hurst, B'port
Cloud Charles F., (Brown, Cloud & Johnson), notary, 39 E Main, h 216 Stanbridge
Cloud Ella, domestic, 221 W Main
Cloud Fannie, wid John J., h 766 Chain
Cloward Lydia A., wid William, h 25 W Airy
Cloward William C., clk, h 25 W Airy
Clower Lena M., shirtmkr, h 544 Chain
Clower Thompson, carder, h 544 Chain
Clune Catharine C., weaver, h 352 E Penn
Clyde Annie, knitter, h 240 E Oak
Clyde Ernest C., finisher, h 240 E Oak
Clyde Edward W., laborer, h 933 W Washington
Clyde Louisa, spooler, h 240 E Oak
Clyde Louisa H., wid William J., h 240 E Oak
Clyde Theresa W., twister, h 240 E Oak
Clymer E. May Mrs., h 213 W Penn

WOMEN EVERYWHERE value the good we have done by introducing the Armorside Corsel { D. M. YOST & CO.

Coates David A., cutter, h 6th c Ford, B'port
Coates John C., laborer, h 503 Holstein, B'port
Coats Alexander K., (Samuel Coats & Son), h 6th c Green, B'port
Coats Chalkley, clk, h 127 W 4th, B'port
Coats Martha J., h 127 W 4th, B'port
Coats Samuel (Samuel Coats & Son), h 6th c Green, B'port
Coats Samuel & Son, (Alexander K.), plumbers, 4th bel Green, B'port
Cochran Ellen, laundress Insane Asylum
Coe William, h 603 Cherry
Coffee Augustine, barber, h 1538 Willow
Cohen George, mfr, h 1429 Powell
Cohen Gizella Mrs., (R. Sapiro & Co.), h 142 W Main
Cohen Louis, salesman, h 142 W Main
Cole Arthur F., spinner, h 710 Arch
Cole James, laborer, h 932 W Washington
Cole John, h 710 Arch
Cole Joseph R., laborer, h 932 W Washington
Cole Mary, h 162 W Main
Colehower George W., carpenter, h 223 4th, B'port
Coleman Annie T., domestic, 1420 DeKalb
Coleman Benjamin, laborer, h 1530 Willow

Novelty Heaters and Excelsior Ranges are for sale only by BENJ. QUILLMAN, COR. MAIN AND DeKALB.



**COLEMAN BOYNTON & WONSETLER** (Horace C. Coleman, C. Whitman Boynton and Frank B. Wonsetler), insurance, 318 DeKalb
Coleman George F., merchant, h Powell bel Brown
Coleman Grace A., reeler, h Rambo ab Ford, B'port
Coleman Horace C., (McMichael & Wildman Mfg Co. and Coleman, Boynton & Wonsetler), h 905 Swede
Coleman John, shoemkr, 652 Astor, h do
Coleman Joseph A., commission merchant, h Powell bel Brown
Coleman Mary, wid John, h Rambo ab Ford, B'port
Coleman William S., merchant, Powell bel Brown
Coler George M., carpenter, h 622 George
Coler William H. H., watchman, h 622 George
Coler William H. H., jr., bricklayer, h 622 George
Colflesh Lewis, milk, h 231 Chain
Colflesh Lewis H., asst freight agt, h 231 Chain
Coll Cornelius, tinner, h Rambo c Ford, B'port
Coll Francis, laborer, h Rambo c Ford, B'port
Collegeville Electric Street Railway Co., A. G. Davids, pres; Thomas Craig, sec, Main c DeKalb
Collier James, trucker, h 115 W 2d, B'port
Collins Agnes B., attendant Insane Asylum, h do
Collins Ellen, framer, h Grove ab 4th, B'port

*"To find a name you must know how to spell it."*

Collins Jennie J., cigarmkr, h 6th ab Ford, B'port
Collins Margaret, wid Michael, h 406 Moore
Collins Mary Mrs., h Grove ab 4th, B'port
Collins Mary, wid Charles A., h 6th ab Ford, B'port
Collins Mary, wid John, h 152 W Lafayette
Collins Mary T., weaver, h 406 Moore
Collins Michael, salesman, h 348 E Airy
Collins Patrick, laborer, h 6th ab Ford, B'port
Collins Patrick, laborer, h 4th bel Depot, B'port
Collins Patrick, jr., brakeman, h Grove ab 4th, B'port
Collins Peter J., laborer, h 522 Church
Collins Susan, domestic, 1419 Powell
Collins Thomas F., painter, h 406 Moore
Collins William J., boilermkr, h 408 Moore
Comfort Charles J., undertaker, 112 Swede, h do
Comfort Charles W., plumbers' supplies, h 500 Stanbridge
Comfort Francis B., designer, h 112 Swede
Comfort John E., contractor, h 112 Swede
Comfort Mary A., dressmkr, h 112 Swede
Comfort William F., plumber U. S. N., h 112 Swede
Comly Annie C., dressmkr, 1012 Cherry, h do
Comly John R., well borer, h 1012 Cherry

THE REGISTER is the Only Democratic Daily Paper in the County.



Commerford Alice, housekeeper, 525 Green
Commerford Arthur, machinist, h 525 Green
Commerford Charles W., laborer, h 525 Green
Compton Charles K., conductor, h 1020 Willow
Conard Emeline W. Mrs., h 28 E Chestnut
Conard George W., printer, h 28 E Chestnut
Conard Henry R., bookkpr, 620 Corson, h 718 W Marshall
Conard Henry W., laborer, h 28 E Chestnut
Conard Hiram W., machinist, h 702 W Elm
Conard James W., printer, h 28 E Chestnut
Conard Mary W., wid William M., h 706 George
Conard Samuel W., shoemkr, h 28 E Chestnut
Conaway Elizabeth, wid Jesse, h 150 W Airy
Conaway Joseph A., laborer, h 150 W Airy
Conlan Annie, laundress Insane Asylum
Conley Mary A., shirtmkr, h 241 W Lafayette
Conley Michael, laborer, h 241 W Lafayette
Conley Michael, jr., laborer, h 241 W Lafayette
Conley Patrick, laborer, h 443 Grove, B'port
Conley Patrick, laborer, h 241 W Lafayette
Connell Ellen, wid Michael, h 348 Prospect av, B'port
Connell Jeremiah, laborer Insane Asylum, h do
Conner Daniel, laborer, h 523 E Lafayette
Connerton Annie, h 277 E Main

A BIGGER BUSINESS is what D. M. YOST & CO. are after { THEIR PRICES WIN.

Connerton Catharine, wid Patrick, h Mill c Railroad, B'port
Connerton Michael, brakeman, h Mill c Railroad, B'port
Connor Mary, domestic, 1213 DeKalb
Connor Nora, domestic, 628 DeKalb
Connors Bernard, laborer, h 447 Depot, B'port
Connors Elizabeth, wid John, h Wood bel Arch
Connors Martin, laborer, h 544 E Washington
Connors Patrick J., laborer, h 544 E Washington
Conrad Clara V., nurse, h 506 Chain
Conrad Edwin, salesman, h 39 E Jacoby
Conrad Elwood, clk, h 302 E Main
Conrad Frances E., h 804 DeKalb
Conrad Frank E., draftsman, h 302 E Main
Conrad Kate, h 611 DeKalb
Conrad Phoebe W., h 702 Kohn
Conrad William, grocer, 672 Kohn, h 702 do
Conrad William Y., teller, h 39 E Jacoby
Conran Edward, inspector Insane Asylum, h 1086 Powell
Conrow Emma B., wid George, h 1035 DeKalb
Conshohocken Passenger Railway Co., Main c DeKalb
Consumers' Ice Co., E. H. Brown, sec and treas, 39 E Main
Contee George, laborer, h 266 E Penn
Contestabile Guiseppe, laborer, h 27 Mogeetown

THE STANDARD { —A Dark Beer— } NONE PURER.
LOTOS EXPORT { —A Pale Beer— } NONE BETTER.



Convent of the Immaculate Heart of Mary, Mother Philomena, superioress, 700 DeKalb
Conway Annie, milliner, h 747 George
Conway John, driver, h 776 Kohn
Conway J. T. & Bros., Joseph A. Curren, mgr, varieties, 76 E Main
Conway Mary, wid Arthur, h 747 George
Conway Michael, tobacco stripper, h rear 247 W Penn
Conway Philip, driver, h 747 George
Conway Sarah, h 546 E Main
Conway Sarah, wid Charles, h 349½ E Airy
Cook Achibald T., weaver, h Violet bel Elm
Cook Isaac N., clk Court House, h Pottstown
Cook Thomas, dyer, h 435 Sandy
Cook Thomas F., machinist, h 220 Minor
Cooke Walter H., farmer, h Sandy opp Oak
Cooper Annie C. Mrs., h 205 E Wood
Cooper Frank L., painter, h 205 E Wood
Cooper Harry M., engineer, h Farmers' Hotel
Cope Alfred H., clk, h 740 George
Cope David W., job foreman Times, h 1048 Powell
Cope Elizabeth, wid Abram, h 533 Kohn
Cope Emma R., wid Martin, h 663 Kohn
Cope John F., machinist, h 45 E Spruce

The American Policy of small profits and a quick turnover is what keeps the counters crowded with buyers at D. M. Yost & Co.'s.

Cope John L., fish warden and constable, 323 Swede, h 27 E Basin
Cope Samuel H., photgr, 81 E Main, h 211 E Freedley
Cope Sarah M., clk, h 533 Kohn
Copeland Ellen F., domestic, 828 W Main
Cordurunni Pietro, laborer, h 526 E Washington
Cork Isabella, wid Israel, h 713 W Marshall
Cork Israel, h 670 Kohn
Cork Israel, U. S. A., h 638 Kohn
Cornett Annie M., teacher, 85 E Main, h 541 Cherry
Cornick David, shoemkr, 215 E Lafayette, h do
Cornman Margaret, wid Charles, h 916 Swede
Cornog Abner, inspector, h 570 Stanbridge
Cornog Emma Mrs., h 331 E Lafayette
Cornog Eugene A., printer, h 905 W Airy
Cornog F. Wallace, printer, h 921 W Airy
Cornog H. Bartram, U. S. A., h 570 Stanbridge
Cornog Philip, machinist, h 142 W Airy
Corrigan Julia, burler, h 562 E Washington
Corrigan Kate Mrs., saloon, Lafayette c Ford, h do
Corrigan Margaret, wid James, h 348 Moore
Corrigan Thomas F., polisher, h 439 Moore
Corrigan William H., printer Times, h 439 Moore

The CHOICEST MATERIALS ONLY used in the production of ——— . . . THE STANDARD and LOTOS EXPORT.



**CORSON ALAN W.**, civil engineer, justice of the peace, sec Economy Mutual Fire Insurance Co., 306 Green, h 527 do
Corson Bayard W., student, h 720 DeKalb
Corson Chalfred H., cigars, 42 E Main, h 34 E Airy
Corson C. Edward, real estate, h 815 Swede
Corson Ellwood M., physician, 720 DeKalb, h do
Corson George N., lawyer, 2 W Main, h 34 E Airy
Corson Hannah D., h 529 Swede
**CORSON HAROLD**. justice of the peace and conveyancer, 1200 Powell, h do
Corson John J., real estate, 33 W Main, h 31 do
Corson John J., jr., student, h 31 W Main
Corson Margaret S., wid Charles F., h 618 Swede
Corson Mary F., h 501 E Marshall
Corson Norman B., attendant Insane Asylum, h do
Corson Richard R., real estate, h 815 Swede
Corson William, h 1213 Arch
Coryell Henry L., plumber, h 714 Astor
Cosgrove Bridget Mrs., h St. Joseph's Protectory
**COSTEN WILLIAM A.**, druggist, 53 E Main, h 204 E Jacoby
Costello James, watchman, h 525 E Lafayette

IT'S GENUINE whatever you —buy, if— D. M. YOST & CO. TELL YOU —SO.—

Coughlin George C., clk, h 1043 DeKalb
Coulston D. Clinton, plumber, h 527 Stanbridge
Coulston Edward D., laborer, h 527 Stanbridge
Coulston Elmer S., brakeman, h 56 E Penn
Coulston Ida M., seamstress, h 622 Cherry
Coulston J. Henry, puddler, h 622 Cherry
Coulston Nina R., cigarmkr, h 622 Cherry
Coulston Thomas, deputy sheriff, Court House, h Plymouth
Coulter James B., blacksmith, h 532 Kohn
**COUNTY COMMISSIONERS' OFFICE**, Court House
Court House, Swede c Airy
Couter Mary A., saleslady, 34 W Main, h do
Cowden C. Harry, salesman, 101 E Main, h 19 E Airy
Cowden M. Ella, h 203 E Main
Cowden Samuel L., (Cowden & Zimmerman), h 19 E Airy
**COWDEN & ZIMMERMAN**, (S. L. Cowden and W. I. Zimmerman), plumbers, gas and steam fitters, wind mills, water wheels, pumps, &c., 316 DeKalb
Cox Annie L., stenographer, h 110 Franklin av
Cox Charles, agent, h 708 W Oak
Cox Ella M., weaver, h 543 E Main
Cox E. May, bookkpr, h 110 Franklin av

BENJ. QUILLMAN'S TINWARE is all made in his own shops. Cor. Main and DeKalb.



Cox Emma, nurse Insane Asylum, h do
Cox John T., salesman, h 110 Franklin av
Cox Linwood, clk, h 110 Franklin av
Cox Patrick, laborer, h 543 E Main
Cox Thomas, brakeman, h 510 Walnut
Cox William R., h 211 Water
Cox William R., jr., carpenter, h 632 Chain
Coyle Daniel F., clk, 34 W 2d, B'port, h do
Coyle John, varieties, 456 Bush, B'port, h do
Coyle Kate A., weaver, h 456 Bush, B'port
Craft Alfred, bookkpr, h 30 E Jacoby
Craft Clement J., sec and treas, 1 W Main, h 625 do
Craig Annie H., teacher, h 219 E Elm
Craig James, patrolman Insane Asylum, h do
Craig Jane, wid James, h 219 E Elm
Craig William W., lawyer, h 219 E Elm
Craner Edward S., dresser, h 546 Stanbridge
Craner Frank C., weaver, h 1011 W Airy
Craner Jacob, beamer, h 25 Stanbridge
Crankshaw Arthur H., student, h 1202 DeKalb
Crankshaw John H., insurance, h 1202 DeKalb
Crankshaw Joseph, h 1202 DeKalb
Crankshaw Thomas H., ins solicitor, 305 Swede, h 527 Kohn
Crater Bert, nurse Insane Asylum, h do

*"To find a name you must know how to spell it."*

Crater David, bricklayer, h 716 W Marshall
Craven E. Wilmer, clk, h DeKalb ab 10th, B'port
Crawford Annie M., h 626 Swede
Crawford Ann M., wid William, h 626 Swede
Crawford Archie D., cutter, 101 W Main, h 229 E Oak
Crawford Edward L., bookkpr 1st Nat. Bank, h 623 Swede
Crawford Fannie E., h 626 Swede
Crawford Harry, brick mfr, h DeKalb c 4th, B'port
Crawford Harry C., teller Montg'y Nat. Bank, h 626 Swede
Crawford Harry L., foreman, h Hotel Windsor
**CRAWFORD SAMUEL D.**, merchant tailor and clothier, 101 W Main c Cherry, h 814 Green
Crawford Theodore, laborer, h 220 Poplar
Crawford W. Scott, salesman, h 21 W 6th, B'port
Creighton George, laborer, h 115 W Penn
Creighton John, laborer, h 624 Cherry
Creighton Margaret, wid James, h 624 Cherry
Creighton Mary A., wid William, boarding, h 132 W Main
Crescenzo Paolo, laborer, h 26 Mogeetown
Cressman Amelia M., wid William S., h 219 Franklin av
Cressman Annie L., music teacher, 131 W Airy, h do

THE DAILY REGISTER has a LARGER CIRCULATION than any other Daily Paper in Norristown.



**CRESSMAN CAROLINE**, tobacconist, 210 DeKalb, h 506 Norris
Cressman Charles F., farmer, h pike beyond limits, B'port
Cressman George W., farmer, h Merion rd, B'port
Cressman Henry C., marble, 131 W Airy, h do
Cressman Jacob T., tinsmith, 137 W Main, h 125 W Airy
Cressman John T., salesman, 212 DeKalb, h 105 E Main
Cressman Mahlon T., mgr, 210 DeKalb, h 506 Norris
Cressman Nelson C., clk, h 219 Franklin av
Cressman Samuel F., shoemkr, h Merion rd, B'port
Cresson Caroline C., nurse, h Sandy c Treemount av
Cresson James, U. S. A., h Sandy c Treemount av
Cresson Nancy C., stenographer, h Sandy c Treemount av
Cresson William L., salesman, h Sandy c Treemount av
Crisman George B., salesman, 101 E Main, h 416 DeKalb
Crisman Sewell, electrician, 101 E Main, h 416 DeKalb
Crist Edward J., laborer, h DeKalb ab 6th, B'port
Croasdale Lemuel, salesman, h 205 Noble
Crocker Elizabeth, wid William C., h 219 W Main
Crocker William J., molder, h 110 E Washington
Crockett John L., trucker, h 39 Rambo, B'port
Croll Amanda, saleslady, 104 E Main, h 621 W Main
Croll Jennie, saleslady, 102 E Main, h 621 W Main
Croll P. Howard, (Croll & Evans), h 639 George

IN MOURNING Dress Goods D. M. YOST & CO. rival the largest city houses, and you—are sure of an HONEST DEAL.—

Croll William A., clk, h 1034 W Airy
Croll & Evans, (P. H. Croll and W. G. Evans), painters, 310 Barbadoes
Crooks Alice E., typewriter, h 213 E 4th, B'port
Crooks Andrew, nurse Insane Asylum, h do
Crooks Mary, wid Charles, h 213 E 4th, B'port
Crooks Rachel B., weaver, h 213 E 4th, B'port
Crosby Nathan, lineman, h 227 E Chestnut
Cross Ruth A., housekeeper, 638 W Main
Crosson Dennis, laborer, h 2d bel Mill, B'port
Crosson Ellen, wid Patrick, h 58 Rambo, B'port
Crosson Martha, domestic, 439 E Marshall
Crosson Mary, mender, h 58 Rambo, B'port
Crosson Rosanna, weaver, h 58 Rambo, B'port
Crothers Bessie, domestic, 608 Swede
Crowder Henry L., brushmkr Asylum, h do
Crowe Dennis, laborer, h 122 E Chestnut
Crowe John, laborer Insane Asylum, h do
Crowe Maggie M., housekeeper, h 412 DeKalb
Crowshaw George, watchman, h 507 Moore
Cruger Eliza, h 905 Swede
Culberson John, laborer, h 912 W Washington
Cull Manus, laborer, h 25 W 2d, B'port

ADAM SCHEIDT BREWING CO., Brewers of Standard and Lotus Lager Beers, Ale, Porter and Brown Stout. Norristown.



Cullen Catharine C., h 110 W Airy
Cullen Jane E., spooler, h 110 W Airy
Cullen Margaret, domestic, 110 W Airy
Cullen William J., laborer, h 355 E Chestnut
Culligan Patrick, candies, 101 Swede, h do
Culp Elizabeth, knitter, h 430 Moore
Culp Henry C., foreman, h 350 E Marshall
Culp Henry J., sexton, h Montgomery Cemetery
Culp James, laborer, h 706 Moore
Culp John W., laborer, h Montgomery Cemetery
Culp Kate A., shirtmkr, h Montgomery Cemetery
Culp Lewis W., laborer, h 745 Kohn
Culp Silas, laborer, h 430 Moore
Cummings James, laborer, h 208 E Wood
Cummings Richard, laborer, h 535 E Airy
Cummins Hannah, wid Mahlon J., h 922 W Lafayette
Cunard Edward D., helper, h 13 W 4th, B'port
Cunningham Alice C., saleslady, 76 E Main, h 212 Pearl
Cunningham Annie M., domestic, 526 Swede
Cunningham George A., laborer, h 206 E Washington
Cunningham Harry, plumber, 328 Cherry, h 330 do
Cunningham John, attendant Insane Asylum, h do
Cunningham John, florist, h 330 Cherry
Cunningham John, laborer, h 212 Pearl

FOR PERFECT SHAPES Ladies buy the Royal Worcester Corset {D. M. YOST & CO., Main and DeKalb.

Cunningham John, jr., electrician, h 330 Cherry
Cunningham John H., jr., clk, h 801 Green
Cunningham John L., carder, h 801 Green
Cunningham Julia A., wid Patrick, h 206 E Washington
Cunningham Kate, domestic, DeKalb ab 8th, B'port
Cunningham Kate A., cigarmkr, h 212 Pearl
Cunningham Maggie, speeder, h 110 W 3d, B'port
Cunningham Maggie T., weaver, h 212 Pearl
Cunningham Margaret, saleslady, h 801 Green
Cunningham Mary, wid Thomas, h 110 W 3d, B'port
Cunningham Mary J., dressmkr, h 212 Pearl
Cupp John, hostler, h 640 Kohn
Curll C. Pierce, carpenter, h 121 W 5th, B'port
Curll Samuel E., carpenter, h 417 DeKalb
Curran Elizabeth A., seamstress, h 617 Cherry
Curran Frank, foreman, h 343 E Marshall
Curran John, h 343 E Marshall
Curren Edward F., h 515 Cherry
Curren Joseph A., mgr, 76 E Main, h Sandy beyond limits
Curren Patrick, liquors, 408 E Main, h Sandy beyond limits
Currey Nathaniel, laborer, h 1214 Green
Currie Elizabeth, nurse Insane Asylum, h do
Curry Benjamin H., laborer, h 1303 Willow

ADAM SCHEIDT BREWING CO., Lotos Export (Pale) The Queen —of— Table Beers.



Curry Levi S., asst yardmaster, h 547 Kohn
Curry Michael, laborer, h 641 Sandy
Custer Abraham G., driver, h 1046 Willow
Custer Amanda, wid Cornelius, h 543 Kohn
Custer Barbara, housekeeper, h 530 Astor
**CUSTER BENJAMIN D.**, painter and paperhanger, 405 W Lafayette, h do
Custer Benjamin F., carpenter, h 612 Haws av
Custer Charles L. W., painter, h 122 E Spruce
Custer Clara M., saleslady, 132 W Main, h 635 Astor
Custer Eleanor T., shirtmkr, h 727 Astor
Custer Ephraim, lamp cleaner, h 815 George
Custer Etta D., teacher, h 917 W Marshall
Custer Harman, engineer, h 204 DeKalb, B'port
Custer Harman, grocer, 130 E Marshall, h do
Custer Harry, baker, 606 W Marshall, h do
Custer Henry, h 1116 Willow
Custer Howard, paperhanger, h 636 Cherry
Custer Isaac M., foreman, h 635 Astor
Custer Isaac Z., carpet weaver, h 635 Astor
Custer Jacob, driver, h 1046 Willow
Custer Jacob C., carpenter, h 917 W Marshall
Custer Jacob H., butcher, h 716 W Elm
Custer Jesse, constable, 415 Swede, h 636 Cherry

CATCHY! The ladies call the counter where all the good REMNANTS GO AT YOST'S.

Custer John J., laborer, h 405 W Lafayette
Custer John K., clk, 604 W Marshall, h 344 do
Custer John K., h 36 E Main
Custer John M., bricklayer, h 122 E Spruce
Custer Joseph, h 810 Chain
Custer Laura G., milliner, h 649 Kohn
Custer Levi, laborer Asylum, h 736 Kohn
Custer Lewis, machinist, h 649 Kohn
Custer Lillie M., clk, ft Mill, h 606 W Marshall
Custer Lizzie, knitter, h 649 Kohn
Custer Lizzie M., toer, h 635 Astor
Custer Lydia A., toer, h 635 Astor
Custer Martin H., bottler, h 344 W Marshall
Custer Mary A., wid Cornelius, h 543 Kohn
Custer Mattie B., clk, h 606 W Marshall
Custer Rinaldo, blacksmith, Chain bel Marshall, h 649 Kohn
Custer Sallie, clk, h 606 W Marshall
**CUSTER SAMUEL C.**, propr Ward Restaurant, 36 E Main, h do see adv front cover
Custer Urias D., supt, h 553 Haws av
Custer William, laborer, h Swede ab Basin
Custer William, jr., laborer Asylum, h 825 George

A General Line of HARDWARE at BENJ. QUILLMAN'S, Cor. Main and DeKalb.



Custer William E., lamp filler, h 825 George
Custer William H., carpenter, h 526 Norris
Cuthbert Allen B., supervisor P. R. R., h 118 Franklin av
Cuthbertson William P., h 611 DeKalb

## D

Dager Harry R., plumber, h 311 Green
Dager John H., civil engineer, h 212 Summit
Dager Robert P., mgr, 808 DeKalb
**DAILY AND WEEKLY TIMES**, The Times Publishing Co., publishers, W Main c Swede
**DAILY REGISTER PUBLISHING CO.**, publishers Norristown Daily and Weekly Register, Edwin K. Kneule, pres; Albert K. Kneule, sec; Albrecht Kneule, treas, 9-15 W Main see adv top lines
Dalby Edmund, driver, h 6th ab DeKalb, B'port
Dale Annie, dressmkr, h 200 Franklin
Dale Charles F., ticket agt P. & R., h 514 Arch
Dale George N., clk, h 704 W Elm
Dale James J., telegrapher S. C. R. R., h 200 Franklin
Dalton Edward, watchman, h 410 E Main
Dalton James, confectioner, Main bel Ford, h 567 E Main
Dalton Margaret, boarding, 88 E Main, h do

*"To find a name you must know how to spell it."*

Dalton Mary, domestic, 630 DeKalb
Daly Mary, domestic, 31 W Main
Daly Peter, wiredrawer, h 355 E Main
D'amico Bartolomeo, laborer, h 117 DeKalb
D'amico Giuseppe, laborer, h 117 DeKalb
Dampman Frank M., salesman, h 523 Kohn
Danehower Joseph H., bricklayer, h 201 Swede
Danehower Theophilus H., furniture, 201 Swede, h do
Daniels Elliston M., builder, 811 W Main, h do
Daniels Louisa S., wid James, h Main c Buttonwood
Daniels Sarah, boarding house, 210 Walnut, h do
Daniels William J., huckster, h 210 Walnut
Dannaker Geo. B., sewing machine agt, h 111 W Lafayette
Dannaker Kate, stockingmkr, h 111 W Lafayette
**DANNEHOWER WILLIAM F.**, lawyer, 7 E Airy, h 828 W Marshall
Danofrio Louis, grocer, 553 E Lafayette, h do
Daring Christopher, clk, h 325 E Penn
Daring Elwood D., barber, h 327 E Penn
Daring Henry C., barber, 44 E Airy, h 209 E Chestnut
Daring Paul, junk, 327 E Penn, h do
Daring Paul P., barber, h 327 E Penn
Daub Carrie I., domestic, 555 Stanbridge

In THE DAILY REGISTER Advertisers can reach Town and Country People.



Daub Daniel H., coachman, h 222 E Wood
Daub Maggie L., dressmkr, h 1058 Willow
Daub Sallie A., wid John, h 645 Astor
Daub Sarah, wid George W., h 1058 Willow
Daub Walter L., clk, h 645 Astor
David William P., lime mfr, h DeKalb beyond limits, B'port
Davids Albert G., pres, Main c DeKalb, h Hotel Montgomery
Davies Edward, h 206 Franklin
Davies Eliza, weaver, h 206 Franklin
Davies Hannah, weaver, h 206 Franklin
Davies Howard, carpenter, h 508 Stanbridge
Davies John M., laborer, h 206 Franklin
Davies Joseph, engineer, h 112 E 4th, B'port
Davies Mary J., housekeeper, 112 E 4th, B'port
Davis Alan S., grocer, 310 DeKalb, B'port, h 803 Green
Davis Allen C., butcher Insane Asylum, h 207 W Penn
Davis Allen S., grocer, 217 Stanbridge, h 215 do
Davis Anna, teacher, h 21 E Chestnut
Davis Annie V., dressmkr, h 311 Haws av
**DAVIS BENJAMIN**, boots and shoes, 328 DeKalb, h do
Davis Catharine, wid Benjamin W., h Kohn nr Elm
Davis Charles C., engineer, h 215 Stanbridge

D. M. YOST & CO. cut Linoleums and Floor Oil Cloths ANY WIDTH without waste or extra charge.

Davis Charles W., grocer, 519 Astor, h do
Davis David, mgr, 151 W Main, h do
Davis Della C., saleslady, 102 E Main, h 346 W Marshall
Davis Elizabeth, h 23 E Elm
Davis Elizabeth, wid William, h 25 E Marshall
Davis Elizabeth S., h 905 DeKalb
Davis Fannie Mrs., grocer, 151 W Main, h do
Davis Frank L., clk, 325 DeKalb, h 1104 do
Davis Frederick T., laborer, h 412 Cherry
Davis George G., laborer, h 763 Astor
Davis George H., machinist, h 763 Astor
Davis Harriet M., h 512 Swede
Davis Ida M., h 511 Haws av
Davis James H., jr., (Norristown Cycle Co.), h 913 W Airy
Davis J. Arthur, laborer, h 268 E Penn
Davis John A., h 342 E Oak
Davis John S., stock dealer, h 23 E Marshall
Davis Jonas B., painter, h Ford ab 10th, B'port
Davis Joseph, foreman, h 31 W 2d, B'port
Davis Kate Mrs., nurse, h 1086 Powell
Davis Lewis H., bricklayer, h 346 W Marshall
Davis Lottie E., h 534 Swede

LOTOS EXPORT (Pale), The Family Beverage. None Purer —OR— Made Better.



Davis Louisa B., wid Charles L., h 624 George
Davis Margaret M., wid Samuel W., h 21 E Chestnut
Davis Margaret S., h 905 DeKalb
Davis Maria, wid Zacharias, h 127 E Penn
Davis Marple, restaurant, Farmers' Market, h 1067 Willow
Davis Martha Mrs., h 557 Stanbridge
Davis Mary, wid Charles, h 530 Astor
Davis Mary C., h 905 DeKalb
Davis Mary G., dressmkr, h 21 E Chestnut
Davis Mary H., h 932 W Main
Davis Rebecca W., saleslady, 62 E Main, h 519 Astor
Davis Retta, h 905 DeKalb
Davis Richard, hostler, h 266 Minor
Davis Samuel, laborer, h 116 W Marshall
Davis Susanna Mrs., varieties, 342 E Oak, h do
Davis William H., grocer, 325 DeKalb, h 1104 do
Dawson Annie R., weaver, h 216 E 4th, B'port
Dawson Arthur W., spinner, h 21 Rambo, B'port
Dawson Bridget A., weaver, h 216 E 4th, B'port
Dawson Connell, laborer, h 216 E 4th, B'port
Dawson John B., spinner, h 21 Rambo, B'port
Dawson Kate A., weaver, h 216 E 4th, B'port
Dawson Mary, dressmkr, h 216 E 4th, B'port
**DAY GEORGE W.**, photographer, frames and art goods, 317 DeKalb, h 1217 Powell

LOVELY! is the best word to use for the LACES at D. M. YOST & CO.'S, and oh! how Cheap.

Dean Frances M., wid Buel W., h 515 Swede
Dean G. Osborne, mgr Wyoming Mills, h 7 Swede
Dean James A., attendant Insane Asylum, h do
Dean Lizzie B., saleslady, 50 E Main, h 926 W Main
Dean Martin V., laborer Asylum, h 926 W Main
Dean Ruth Mrs., h 914 W Washington
Deane Sarah T., domestic, 24 E Airy
Dearolf Charles J., light trimmer, h 645 Chain
Deaves C. Elwood, collector, h 1060 Willow
Deblasil Michael, laborer, h 128 W Elm
Dechant Calvin Z., brakeman, h 761 Chain
Dee Mary Mrs., varieties, 504 E Main, h do
Deeds Mary, mender, h 346 Moore
Deegan John C., brickmkr, h DeKalb ab 6th, B'port
Deegan William J., laborer, h DeKalb ab 6th, B'port
Deery Gertrude, wid Joseph G., h 203 W 5th, B'port
Deets Harry, laborer, h 1104 Swede
Defelici Jerauld, laborer, h 341 E Lafayette
Degnan Bernard, polisher, h 212 E Washington
Degnan Ellen, dressmkr, h 569 E Main
Degnan James, hostler, h 569 E Main

ADAM SCHEIDT BREWING CO., Bottlers of Lager Beer, Pale Ale, Special Pale Ale and Brown Stout, Norristown, Pa.



Degnan Margaret, knitter, h 569 E Main
DeGour Amanda M., wid George W., h 629 Haws av
DeGour Louis E., tailor, h 629 Haws av
DeGour Maud, h 629 Haws av
DeGroot Annie, h 1010 Cherry
DeHaas Susan Mrs., h 527 Astor
DeHass Linwood, machinist, h 773 Kohn
DeHaven Frank P., laborer, h 924 Jackson
DeHaven George W., ice, 900 W Airy, h 1036 W Main
DeHaven Isaac, laborer, h 636 Arch
DeHaven John, farmer, h DeKalb beyond limits
DeHaven Laura, attendant Insane Asylum, h do
**DeHAVEN ROBERTS R.**, coal, wood, agrl implements, &c., DeKalb bel Washington, h Veranda House
DeHaven Samuel L., fireman, h 763 George
DeHaven Winfield S., horse dealer, h 915 W Airy
Deitrich Harry, brakeman, h 203 Cherry
Deitrich Peter W., flagman, h 1029 Cherry
DeKalb Alice, cigarmkr, h 764 Chain
DeKalb Hannah, wid Jeremiah, h 1070 Willow
Delaney Agnes T., cigarmkr, h 5th ab Ford, B'port
Delaney Ann, wid William, h 139 E 4th, B'port
Delaney Annie S., weaver, h 139 E 4th, B'port
Delaney Daniel, laborer, h 5th ab Ford, B'port

THE TALE of fair, square dealing and low prices is told at D. M. YOST & CO.'S, MAIN AND DeKALB, NORRISTOWN.

Delaney Edward W., laborer, h Railroad bel Mill, B'port
Delaney James, electrician, h 531 Swede
Delaney Jeremiah W., clk P. & R., h 139 E 4th, B'port
Delaney Maggie, domestic, 5th ab Ford, B'port
Delaney Margaret M., weaver, h 139 E 4th, B'port
Delaney Mary A., domestic, 603 W Marshall
Delaney Mary M., weaver, h 139 E 4th, B'port
Delaney Sarah, housekeeper, h 125 Stanbridge
DeLarme Alonzo A. Rev., h 541 Swede
Delaware and Atlantic Telephone Co., 52 E Main
Delcamp William S., brakeman, h 1003 Green
Deller Catharine, wid Charles, h 19 Swede
Deller Charles, driver, h 407 E Lafayette
Deller Nicholas, laborer, h 19 Swede
Deller Peter, laborer, h 19 Swede
Delp Abraham D., h 127 W 5th, B'port
Delp Jennie S., teacher, h 127 W 5th, B'port
DeMott Jennie R., clk P. R. R., h Franklin av
Dempsey Christianna, nurse, h 626 DeKalb
**DENGLER HARRY O.**, veterinarian, Hotel Hartranft, h 212 W Main see adv
Denner Henry S., laborer, h 611 Swede

BENJ. QUILLMAN, MAIN, COR. DeKALB, is the Manufacturers' Agent for all the leading HEATERS, STOVES AND RANGES.



Denner Jacob A., carpenter, h 657 George
Denney Rebecca, wid Elijah, h Church c Blackberry al
Dennison John B., laborer, h DeKalb ab 10th, B'port
Denofa Antonio, truck, h Merion rd, B'port
Deordia Thomas, laborer, h 128 W Elm
Deputy William H., coach trimmer, h 357 E Penn
Derr Elizabeth, wid John J., h Main c Stanbridge
Derr Ellen S., wid Henry A., h 131 W Main
**DERR FRANK**, sporting and athletic goods, 111 E Main, h 801 Swede
Derr Louis R., clk, h Main c Stanbridge
Derr Walter, h Main c Stanbridge
Derricks Nathan C., foreman, 124 W Penn, h 516 Noble
Derricks Riella, shirtmkr, h 516 Noble
deSolms Edward S. B., student, h 627 Chain
deSolms George B., tinsmith, h 627 Chain
deSolms Sidney J., clk Hotel Windsor, h 627 Chain
deSolms Sidney J. B., h 627 Chain
Detterer George W., collector, h 763 Chain
Dettra Augustus W., clk, h Hotel Hartranft
Dettra Jacob, laborer, h 720 W Elm
Dettra John M., (Holland & Dettra), h 1000 W Main
Dettre Ambrose, real estate, 55 E Main, h 1302 DeKalb
Dettre Jacob, laborer Asylum, h do

*"To find a name you must know how to spell it."*

Dettre Mary, wid John H., h 49 E Chestnut
Dettre Ronald, student, h 1302 DeKalb
Detweiler Daniel, ripper, h 526 Barbadoes
Detweiler Frank H., civil engineer, h 201 E Chestnut
Detwiler Abel B., telephone inspector, h 714 Kohn
Detwiler Bella A., h 201 E Chestnut
Detwiler Bessie, cigarmkr, h 770 Chain
Detwiler Catharine H., milliner, h 201 E Chestnut
Detwiler Clara M., domestic, 260 E Main
Detwiler Edwin S., expressman, h 201 E Chestnut
Detwiler Elizabeth L. Mrs., h 133 Ann
Detwiler Emma, nurse Charity Hospital, h do
Detwiler George B., umbrellamkr, h 714 Kohn
Detwiler George M., plasterer, h 218 Minor
Detwiler Hannah, wid Amos, h 607 Swede
Detwiler Harvey A., clk, h 201 E Chestnut
Detwiler H. Wilson, upholsterer, 708 Chain, h 669 Kohn
Detwiler Ida M. Mrs., h 1106 DeKalb
Detwiler Jacob B., clk Asylum, h 656 George
Detwiler Jacob S., laborer, h 526 Barbadoes
Detwiler Job E., brakeman, h 1106 DeKalb
Detwiler John W., machinist, h 754 Kohn

THE DAILY REGISTER gives the NEWS of the WHOLE COUNTY.


Detwiler Lillian, nurse Insane Asylum, h do
Detwiler Mary G., wid Abel, h 714 Kohn
Detwiler Michael D., laborer, h 770 Chain
Detwiler Rose, wid Samuel, h 120 W Lafayette
Detwiler William C., laborer, h 526 Barbadoes
Detwiler William H., grocer, Stanbridge c Lafayette, h do
Deudonna Nicolai, baker, h 24 W Main
Devaney Adam U., foreman, h 56 E Penn
Devaney Jane B., wid Patrick, h 56 E Penn
Devaney Margaret, h Hotel Windsor
DeVaun John P., laborer, h 403 Rambo, B'port
Devaun Maggie M., twister, h 41 Rambo, B'port
Devaun Nora, twister, h 41 Rambo, B'port
Devaun Patrick J., laborer, h 41 Rambo, B'port
deVeber Mary E., h 654 Chain
Deveney Elizabeth, wid William, h 939 W Washington
Deveney Matilda A., shirtmkr, h 939 W Washington
Dever Annie, weaver, h 81 DeKalb, B'port
Dever Dennis, laborer, h 81 DeKalb, B'port
Dever John, laborer, h 81 DeKalb, B'port
Dever Katie, weaver, h 81 DeKalb, B'port
Dever William, h 81 DeKalb, B'port
Dever William E., car repairer, h Front c Cherry, B'port
Devine Margery Mrs., h 381 E Lafayette

THE GROUND FLOOR is rock bottom prices for everything TO ALL, at YOST'S.

Devlin George A., car inspector, h 113 W 2d, B'port
Devlin James, brakeman, h 614 Green
Devlin James, flagman, rear 548 E Main
Devlin Mary, wid John, h 15 E Washington
Devough Samuel, laborer Insane Asylum, h do
Dewald Philip H., brakeman, h 559 E Main
Dewees Anna E., wid John, h 519 Noble
Dewees Charles F., truck, h 1010 Cherry
Dewees Ellen C., h 344 E Marshall
Dewees Ellwood, laborer, h 519 Noble
Dewees Frank, grocer, 931 Green, h do
Dewees Herbert, laborer, h 519 Noble
Dewees John H., spinner, h 748 Kohn
Dewees Louisa B., wid George W., h 53 E Chestnut
Dewees Margaret, wid William H., h 344 E Marshall
Dewees William, piecer, h 519 Noble
Diamond Annie, drawer, h 373 E Lafayette
Diamond Edward, bartender, h 349 E Lafayette
Diamond Patrick, laborer, h 373 E Lafayette
Diamond William, U. S. A., h 373 E Lafayette
Dicio Adam, fruit, &c., 117 DeKalb, h do
Dick Hannah, wid Joseph, h 15 Blackberry av
Dick John, repairsman, h 5th bel Green, B'port

ADAM SCHEIDT BREWING CO., Bottlers of all kinds of CARBONATED BEVERAGES, made from the PUREST SPRING WATER.


Dicker George R., laborer, h 406 W Airy
Dicker Thomas S., laborer, h 125 W 2d, B'port
Dickerson Caroline Mrs., h 264 E Penn
Dickinson Henry B., lawyer, 323 Swede, h 526 do
Dickinson Jonathan D., laborer, h 320 Moore
Diehl Ellen A., h 202 E Chestnut
Diggin Kate, mender, h 123 6th, B'port
Diggin Patrick, laborer, h 123 6th, B'port
Diggin William, h 123 6th, B'port
Digman George, laborer Insane Asylum, h do
Dignan Elizabeth, wid Charles, h 719 Arch
Dignan Hannah C., seamstress, h 719 Arch
Dill Emma J., wid Thomas, h DeKalb ab 6th, B'port
Dill Martha W., domestic, 1407 Powell
Dill Nathan, laborer, h 163 Beech
Dill Wallace W., student, h 833 W Marshall
Dill William W., medicine, 833 W Marshall, h do
Dillinger Annie E., domestic, 1113 Willow
Dillman Harry W., engineer, h 42 E Washington
Dillon Ann, cloth inspector, h 347 E Marshall
Dillon Charles, boss spinner, h 347 E Marshall
Dillon Edward, bricklayer, h DeKalb ab 10th, B'port
Dillon George, glassblower, h 425 E Lafayette
Dillon Hugh, laborer, h 425 E Lafayette

SOLOMON in all his glory is not in it with the young married man who buys his CARPETS of D. M. YOST & CO.

Dillon John F., hotel, 26 W Front, h do, B'port
Dillon Lena, weaver, h 347 E Marshall
Dillon Mamie, cloth inspector, h 347 E Marshall
Dillon Mary, spinner, h 425 E Lafayette
Dillon Mary, wid Hugh, h 425 E Lafayette
Dillon Mary, wid John, h 347 E Marshall
Dillon Michael, engineer, h DeKalb ab 10th, B'port
Dillon Patrick, laborer, h 425 E Lafayette
Dillon Thomas, h DeKalb ab 10th, B'port
Dillon Thomas, jr., bottler, h DeKalb ab 10th, B'port
Dillon Thomas P., clk, h 347 E Marshall
Dimatteo Samuel, fruit stand, 36 E Main, h 117 DeKalb
Dimond Edward, bartender, 307 E Lafayette, h 17 W do
Dinenna Pietro, laborer, h 47 Mogeetown
Ditterline Charles V., laborer, h 520 Cherry
Ditterline Harry P., clk, 204 DeKalb, h 725 Cherry
Ditterline Joseph D., jr., U. S. A., h 623 Cherry
Ditterline Nellie E. Mrs., shirtmkr, h 623 Astor
Ditterline William B., laborer, h 520 Cherry
Diven Bella G., wid William B., h 36 E Chestnut
Diven May J., teacher, h 36 E Chestnut
Doan Samuel Y., mason, h 603 W Elm
Doan Susie N., weaver, h 603 W Elm

LOTOS EXPORT. LOTOS EXPORT. ADAM SCHEIDT BREWING CO. LOTOS EXPORT. LOTOS EXPORT.


Doane George W., h 923 W Airy
Doane William H., barber, 616 W Marshall, h 648 Astor
Dobson William, barber, h 1053½ Willow
Dokenwadel Frederick, foreman, 522 Ford, B'port
Dolan Annie, domestic, 903 Swede
Dome Mary E., dressmkr, h 536 George
Dome M. Jennie, teacher, h 536 George
Dome Walter R., clk, h 536 George
Donahue Annie J., dressmkr, h 362 Prospect av, B'port
Donahue David J., operator, h 362 Prospect av, B'port
Donahue James, laborer, h 362 Prospect av, B'port
Donahue Jeffrey, laborer, h 320 Holstein, B'port
Donahue John, flagman, h 316 Holstein, B'port
Donahue John, laborer, h 362 Prospect av, B'port
Donahue Kate, weaver, h 362 Prospect av, B'port
Donahue Margaret, reeler, h 362 Prospect av, B'port
Donahue Mary C., weaver, h 362 Prospect av, B'port
Donahue Morris, laborer, h 422 Bush, B'port
Donahue Patrick, foreman, h 360 Prospect av, B'port
Donahue Samuel, laborer, h 362 Prospect av, B'port
Donahue Samuel J., laborer, h 362 Prospect av, B'port
Donavan Lawrence, h 2d bel Mill, B'port
Donavan William, engineer, h 2d bel Mill, B'port
Donegan Sarah J., wid Hugh, h 214 E Washington

WOMEN EVERYWHERE value the good we have done by introducing the Armorside Corset { D. M. YOST & CO.

Donovan Helen, cigarmkr, h 105 W Lafayette
Donovan John A., (J. A. Donovan & Co.), h Phila.
Donovan Joseph F., (J. A. Donovan & Co.), h Phila.
Donovan J. A. & Co., (John A. and Joseph F. Donovan), cigar mfrs, rear 505 W Marshall
Donovan Mary, domestic, 1202 DeKalb
Doran Bridget M., head nurse Insane Asylum, h do
Doran Charles, laborer, h Thomas ab Jacoby
Doran David, dyer, h 618 Walnut
Doran Elizabeth, wid Patrick, h 424 E Marshall
Doran Kate C., dressmkr, h 424 E Marshall
Doran Lawrence J., plasterer, h 428 E Marshall
Doran Lena, domestic, 118 Franklin av
Doran Patrick, carpenter, h 424 E Marshall
Doran Richard J. A., laborer, h 701 Moore
Doran Richard, teamster, h Elm c Thomas
**DORAN WILLIAM F.**, coal, flour, feed and grain, 304 and 306 E Main, h 355 E Marshall
Dorris James M., baggagemaster, h 722 Astor
Dorsey Israel, teamster, h Thomas c Jacoby
Dorsey James H., laborer, h DeKalb ab Roberts
Dorsey Jane, wid Nathan, h DeKalb nr Roberts
Dorward Benjamin K., bricklayer, h 644 Corson

Novelty Heaters and Excelsior Ranges are for sale only by BENJ. QUILLMAN, COR. MAIN AND DeKALB.


Dorward Franklin, bricklayer, h 644 Corson
Dorwart Elvira J. Mrs., weaver, h 13 Buttonwood
Dorworth John H., clk, h 812 George
Dotterer Philip S., carpenter, h Farmers' Hotel
Dotts Benjamin F., (B. F. & J. L. Dotts), h 518 Noble
Dotts B. F. & J. L., (Benjamin F. and John L., jr.), barbers, Hotel Hartranft
Dotts Isabella, seamstress, h 647 Astor
Dotts Jacob H., laborer, h 809 Smith
Dotts John H., laborer, h 504 Kohn
Dotts John L., driver, h 647 Astor
Dotts John L., jr., (B. F. & J. L. Dotts), h 720 George
Dotts Levi J., barber, h 659 Sandy
Dotts Margaret, h 1017 W Airy
Dotts Samuel, laborer, h 809 Smith
Dotts Sylvester, teamster, h 714 E Marshall
Doud Alice, h 406 Arch
Doud Ella, looper, h 527 Cherry
Doud Joseph M., roller, h 527 Cherry
Doud Margaret R., knitter, h 527 Cherry
Doud Mary A., housekeeper, h 527 Cherry
Doud Philip, printer National Defender, h 527 Cherry
Dougherty Delia, attendant Insane Asylum, h do
Dougherty Richard, laborer, h 22 W Lafayette

*"To find a name you must know how to spell it."*

Dougherty Sarah, domestic Hotel Windsor
Douglass Rollin M., sec and treas, Main c DeKalb, h 825 DeKalb
Dowlin B. Attmore, ins solicitor, 106 E Main, h 218 Knox
Dowlin Gertrude M., saleslady, h 218 Knox
Dowlin James B., carpenter, h 218 Knox
Downer William, laborer, h 1024 Green
Downey Henry, engineer, h 15 W 6th, B'port
Downey Michael, foreman, h 707 Arch
Downs G. Samuel, nurse Insane Asylum, h do
Doyle Edward, weaver, h 64 W Front, B'port
Doyle James, attendant Insane Asylum, h do
Doyle John J., operator, h 565 E Main
Drake Helen, charwoman, h 1203 Swede
Drake Helen, domestic, 88 E Main
**DRAKE HOWARD H.**, physician, 412 DeKalb, h do
Drake Susan Mrs., domestic, 501 E Marshall
Draper Charles H., salesman, 58 E Main, h 507 Swede
Draper J. Patrick, carpenter, h 500 Kohn
Drechler Frederick, tailor, h 639 Astor
Dresher Jacob W., mill hand, h 551 Kohn
Dresher Reuben, h Farmers' Hotel

THE REGISTER is the Only Democratic Daily Paper in the County.



Dreshman Frank A., U. S. A., h 128 E Main
Dreshman Harry C., barber, 201 E Main, h 128 do
Dreslin Daniel D., bricklayer, h 133 W 4th, B'port
Dreslin George, bricklayer, h 3d c Green, B'port
Dreslin John, laborer, h DeKalb ab 4th, B'port
Dreslin Kate A., confectioner, 101 DeKalb, B'port, h do
Dreyer Harry, ins solicitor, h 769 Kohn
Driscoll John, laborer, h 772 Kohn
Driver John M., grocer, h 1222 Powell
Driver Stella N., stenographer, h 1222 Powell
Duckworth Bros., (Ralph and Samuel K.), laundry, 219 Cherry
Duckworth Ormerod, dyer, h 538 Cherry
Duckworth Ralph, (Duckworth Bros.), h 538 Cherry
Duckworth Samuel K., (Duckworth Bros.), h 538 Cherry
Duddy A. Virginia, ripper, h 262 Minor
Duddy Francis J., molder, h 541 Green
Duddy John H., paperhanger, h 541 Green
Duddy Lydia H., wid John H., h 262 Minor
Duddy Mary F., knitter, h 262 Minor
Duddy Millie, looper, h 262 Minor
Duddy Worthington B., laborer, h 262 Minor
Dudley Maggie, spinner, h DeKalb ab 10th, B'port
Dudley Sallie J., spinner, h DeKalb ab 10th, B'port

A BIGGER BUSINESS is what D. M. YOST & CO. are after { THEIR PRICES — WIN. —

Duffy Bernard, nurse Insane Asylum, h do
Duffy David J., laborer, h 524 E Main
Duffy Elizabeth Mrs., laundress, h 325 W Marshall
Duffy Ellen, specker, h 429 Bush, B'port
Duffy Margaret, wid William, h 524 E Main
Duffy Margaret J., weaver, h 524 E Main
Duffy Mary E., knitter, h 524 E Main
Duffy William H., laborer, h 524 E Main
Dugan Affie, clk, h W 4th nr limits, B'port
Dugan Anna B., domestic, 824 W Main
Dugan Anine, weaver, h 542 E Washington
Dugan Annie P., teacher, h W 4th nr limits, B'port
Dugan Bernard, laborer, h 520 E Washington
Dugan Bridget, weaver, h 542 E Washington
Dugan Catharine, weaver, h Front bel Green, B'port
Dugan Elizabeth M., clk, h W 4th nr limits, B'port
Dugan James, laborer, h 558 E Washington
Dugan Jane, wid William J., h W 4th nr limits, B'port
Dugan Jennie S, teacher, h W 4th nr limits, B'port
Dugan Margaret I., h W 4th nr limits, B'port
Dugan Mary J., dressmkr, h 501 Swede
Dugan William, laborer, h 542 E Washington
Duliah Michael, laborer, h 37 Rambo, B'port

THE STANDARD {—A Dark Beer—} NONE PURER.
LOTOS EXPORT {—A Pale Beer—} NONE BETTER.



Dull George G., grocer, 800 George, h do
Dunbar Harry A., salesman, h 42 E Chestnut
Duncan John M., ins solicitor, 318 DeKalb, h 1222 Powell
Dunlap David A., student, h 701 W Marshall
Dunlap Dora R., stenographer, 323 Swede, h Linfield
Dunn Ana W., h 51 E Chestnut
Dunn Annie, wid Patrick, h 429 Grove, B'port
Dunn Catharine, wid William, h 100 Swede
Dunn Elizabeth, h 51 E Chestnut
Dunn James, carder, h 100 Swede
Dunn John, repairsman, h 429 Grove, B'port
Dunn Joseph, laborer, h rear 200 E Washington
Dunn Mary, wid John, h 351 E Chestnut
Dunn Michael, laborer, h rear 200 E Washington
Dunn Rebecca, h 51 E Chestnut
Dunn Thomas, weaver, h 351 E Chestnut
Dunn Thomas P., laborer, h 429 Grove, B'port
Dunnick Ida M., nurse Insane Asylum, h do
Dunnick J. Nelson, nurse Insane Asylum, h do
Dunnick M. C., nurse Insane Asylum, h do
Dunning Mary A., wid William, h 623 Astor
Dupell Emma M., milliner, 528 Stanbridge, h do
Dupell Richard E., engineer, h 528 Stanbridge
Durham Charles T., clk, 408 E Main, h 422 do

The American Policy of small profits and a quick turnover is what keeps the counters crowded with buyers at D. M. Yost & Co.'s.

Durham Eliza M., dressmkr, h 422 E Main
Durham Emma S., burler, h 422 E Main
Durham Martha S., knitter, h 422 E Main
Durham Samuel S., glass gatherer, h 422 E Main
Durham Sarah P., knitter, h 422 E Main
Durn Reuben, hostler, h 27 E Chestnut
Dutill Daniel D., driver, h 150 W Penn
Dutill Harry, driver, h 236 E Penn
Dutill Jason E., laborer, h 150 W Penn
Dutlinger Harry H., clk, h 24 W Airy
Dutton Albert E., salesman, h 524 Green
Dutton Simeon M., h 905 DeKalb
Dwyer John, gasmkr, h 337 E Airy
Dyer John T., pres John T. Dyer Co., contractor, 207 DeKalb, h Oak c High
Dyer John T. Co., John T. Dyer, pres; George F. Schwarz, sec and treas; crushed stone, 217 DeKalb
Dyer Susan, wid Charles, h 427 Arch

## E

Eadline Daniel L. W., laborer, h 1010 Green
Eagan Frank H., attendant Insane Asylum, h do
Eagens Benjamin, engineer, h Depot bel Rambo, B'port

The CHOICEST MATERIALS ONLY used in the production of ........ THE STANDARD and LOTOS EXPORT.



Eagens Charles W., spinner, h Depot bel Rambo, B'port
Eagens Walter R., laborer, h Depot bel Rambo, B'port
Eagens William F., papermkr, h Depot bel Rambo, B'port
Eagle Ernest H., designer, h 218 E Washington
Eakins Ellen, wid Joseph, h rear 8 E Lafayette
Earl Alexander D., ins sol, 311 DeKalb, h 29 E Chestnut
Earl Alfred M., (Smith & Earl), h 332 Cherry
Earl Charles H., plasterer, h 143 W Penn
Earl Flora B., dressmkr, 629 George, h do
Earl Ida, examiner, h 1017 Swede
Earl Jacob, plasterer, h 409 Barbadoes
Earl Joseph, machinist, h 1017 Swede
Earl Mary, wid Lawson, h 419 Moore
Earl Mary, wid Samuel, h 1017 Swede
Earl Samuel L., jr., clk, 325 DeKalb, h 1017 Swede
Earl Sarah, wid John, h 120 E Washington
Earl Spencer D., foreman, 620 Corson, h 629 George
Earl Thomas, confectioner, h 29 E Chestnut
Earl William, plasterer, h 120 E Washington
Earl William T., machinist, h 733 Astor
Earl William W., plasterer, h 143 W Penn
Earle Pinkerton, fireman Insane Asylum, h 347 E Main
Earnest Catharine, h Chestnut ab Arch
Earnest George, h Ridge rd bel limits

IT'S GENUINE whatever you buy, if— D. M. YOST & CO. TELL YOU SO.—

Earnest Hannah, h Chestnut ab Arch
Earnest James, caterer, h 353 E Penn
Earnest John C., h 502 Haws av
Earnest Stella, weaver, h 503 Moore
Earnest William H., barkeeper, Ridge rd nr limits, h do
Earnshaw John, spinner, h 17 DeKalb, B'port
Earnshaw William H., stationer, 17 DeKalb, h do, B'port
Earp Asher, hammerman, h 521 Barbadoes
Earp Lizzie M., tack packer, h 521 Barbadoes
East Penn Brick Works, (George C. Morgan), Forrest nr Marshall; office, 204 W Marshall
Eastburn Jesse, hotel, DeKalb c 2d, B'port
Eastburn Lizzie, wid Charles, h 25 W 4th, B'port
Eastburn Mary, wid Samuel, h 222 Beech
Easton William N., (Clark & Easton), pres Penn Tack Co., h 566 Noble
Eastwick Abram T., treas James Lees & Sons Co., h 1109 DeKalb
Eastwood Alice O., stenographer, h 449 Depot, B'port
Eastwood Mary E., wid John, h 449 Depot, B'port
Eaton B. Franklin, finisher, h 420 Moore
Eaton George, machinist, h 355 E Main
Eaton Ira N., U. S. A., h 420 Moore

BENJ. QUILLMAN'S TINWARE is all made in his own shops. Cor. Main and DeKalb.



Eaton Margaret, wid B. Frank, h 420 Moore
Eberhard Lena, domestic, 828 W Marshall
Eberhard Mary, wid Charles, h 311 Buttonwood
Ebersole Sarah A., wid Christian F., h 1021 Willow
Eberwein Christian G., shoes, 319 Cherry, h 149 W Penn
Eberwein Christian M., cigarmkr, h 149 W Penn
Eberwein Elizabeth L. J., housekeeper, 149 W Penn
Eckert Ernest, h 259 E Main
Eckert Ferdinand, carpenter, h 722 Chain
Eckert Isaac B., fireman, h 717 Chain
Eckert Mary A., wid John H., h rear 516 E Main
Eckhart Isaac, brakeman, h 651 Corson
Economy Mutual Fire Ins. Co., J. Slingluff, pres; A. W. Corson, sec; Montg'y Ins. and Trust Co., treas, 306 Green
Edmonds Armore V., teacher, h 418 W Marshall
Edmonds Samuel, flagman, h 412 E Main
Edmonston John A., finisher, h 804 Green
Edmunds Mary G., teacher, h 354 E Main
Edmunds Robert, glasscutter, h 354 E Main
Edmunds Robert, jr., glasscutter, h 412 E Marshall
Edmundson Thomas W., glassblower, h 814 Walnut
Edsell Abram, coachman, h 1121 Swede
Edsell George, ball player, h 1121 Swede

*"To find a name you must know how to spell it."*

Edsell Nathaniel, laborer, h 1121 Swede
Edwards David, blacksmith, h 1201 Willow
Edwards Emma L., dressmkr, h 1201 Willow
Edwards George H., grocer, 1601 Swede, h Swede nr limits
Edwards Jacob, contractor, h 1200 Swede
Edwards Jacob D., photo printer, h 216 Beech
Edwards J. Henry, milk, 219 E Basin, h do
Edwards Laura I., h 1201 Willow
Edwards Lizzie A., h 1201 Willow
Edwards Lizzie M., clk, 1601 DeKalb, h do
Edwards Margaret, wid Samuel, h 1201 Willow
Edwards Mary J., grocer, 1201 Willow, h do
Edwards Mary R., clk, 1601 DeKalb, h do
Edwards Phoebe A., cigarmkr, h 1200 Swede
Edwards Samuel L., grocer, 1211 Powell, h do
Edwards William, weaver, h rear 205 E Main
Edwards William H. Rev., h 120 E Spruce
Egbert Annie M., saleslady, 62 E Main, h 415 DeKalb
Egbert Charles P., mgr, 58 E Main, h 1013 DeKalb
**EGBERT EUGENE D.**, (Hallman & Egbert), lawyer, 323 Swede; justice of the peace, 407½ W Marshall, h 632 Chain

THE DAILY REGISTER has a LARGER CIRCULATION than any other Daily Paper in Norristown.



Egbert Hannah C., h 31 E Marshall
Egbert Jesse R., h 415 DeKalb
Egbert Jessie R., teacher, h 1013 DeKalb
Egbert Kate Mrs., boarding, 415 DeKalb, h do
Egbert Lizzie R., milliner, h 31 E Marshall
Egbert Norman, h 1403 DeKalb
Egbert Sallie N., dressmkr, h 31 E Marshall
Egbert Sarah, h 1403 DeKalb
Egolf Alfred W., painter, h 822 George
Egolf Building, 113 E Main
Egolf Caroline, dressmkr, h 102 E Penn
Egolf Catharine, wid Jacob, h 822 George
Egolf Charles, laborer, h Crawford bel limits
Egolf Charles L., clk, 113 E Main, h 533 Green
Egolf Cora, burler, h 822 George
Egolf Frank, watchman, h Ridge rd bel limits
**EGOLF GUSTAVUS**, furniture, 111 and 113 E Main, h 102 E Penn
Egolf Jesse, laborer, h 333 E Main
Egolf John W., laborer Asylum, h 822 George
Egolf Josiah, h Ridge rd bel limits
Egolf Louisa A., shirtmkr, h 1031 Green
Eigleson William S., painter, h 38 7th, B'port
Eisenberg J. Lawrence, medical student, h 221 W Main

IN MOURNING Dress Goods D. M. YOST & CO. rival the largest city houses, and you are sure of an HONEST DEAL.

Eisenberg Laura, h 216 E Oak
**EISENBERG PHILIP Y.**, physician, 221 W Main, h do
Eisenberger Jacob, lineman, h 1054 Cherry
Eisenhart Mary A., domestic, 209 Franklin av
Eisenhower Alonzo D., prin High School, h 802 DeKalb
Elder Harriet K., wid William E., h 730 W Lafayette
Elder William E., driver, h 522 Astor
**ELDER WILLIAM J., D. D. S.**, dentist, Trust bldg, Main c DeKalb, h do
Ellershaw Albert V., physician, 27 W 2d, h do, B'port
Elliff Kate, cook Insane Asylum, h do
Elliot Henry C., machinist, h 829 George
Elliot William, butcher, h 829 George
Elliott Annie E., stockingmkr, h 717 Astor
Elliott Charles P., machinist, h 717 Astor
Elliott Charles P., jr., barber, h 717 Astor
Elliott Harry, clk, 512 W Marshall, h 829 George
Elliott John F., h 657 Corson
Elliott Margaret, knitter, h 717 Astor
Elliott Sarah, wid William A., h 657 Corson
Elliott William A., stripper, h 717 Astor
Ellis Edward, finisher, h 349 E Airy

ADAM SCHEIDT BREWING CO., Brewers of Standard and Lotus Lager Beers, Ale, Porter and Brown Stout. Norristown.



Ellis J. Howard, bookkpr People's Nat. Bank, h 720 Kohn
Ellis Reuben A., h 537 Kohn
Elmo Giovanni, laborer, h 37 Mogeetown
Elmo Joseph, laborer, h 555 E Lafayette
**ELSENHANS EDWARD**, register, Court House, h 655 Stanbridge
Elsenhans Susan, wid Gottlieb, h 139 W Marshall
Elston Henry E., hardware, 58 E Main, h 126 E Airy
Eltz Charles J., telegrapher, h Depot ab Rambo, B'port
Elwell Edward E., laborer, h 210 Pearl
Ely Burnside, clk P. R. R., h 518 Barbadoes
Emeret Margaret, domestic, 638 W Main
Emers Mary M., seamstress, h 653 Corson
Emery Ella M., forelady, 299 W Marshall, h 537 Corson
Emery Eva D., stockingmkr, h 356 E Main
Emery Francis S., policeman, h 762 Kohn
Emery Franklin J., driver, h 525 Barbadoes
Emery George, cigarmkr, h 722 W Lafayette
Emery George B., fireman, h 204 Markley
Emery Harry S., blacksmith, h 127 E Penn
Emery Harry S., laborer, h 525 Barbadoes
Emery John S., h Fornance ab Powell
Emery Lewis, tinsmith, h 722 W Lafayette
Emery L. Frank, grocer, 500 W Main, h do

FOR PERFECT SHAPES Ladies buy the Royal Worcester Corset {D. M. YOST & CO., Main and DeKalb

Emery Rebecca, wid William B., h 316 E Marshall
Emery William, cigarmkr, h 316 E Marshall
Emery William E., presser, h 106 Franklin av
Emery William H., carpenter, h 550 Green
Emmons Wallace, machinist, h 25 E Marshall
Engle George, driver, h Front ab Vine, B'port
Engle Noah, brakeman, h 451 Prospect av, B'port
Engle Samuel H., plasterer, h 351 Moore
Engle William H., laborer, h 351 Moore
English John J., insurance solicitor, h 304 Holstein, B'port
English John J., laborer, h 317 E Lafayette
English Maurice F., laborer, h 317 E Lafayette
English Michael, laborer, h 317 E Lafayette
English Rebecca, attendant Insane Asylum, h do
Ennis Clark M., carpenter, h 108 5th, B'port
Entenman Jacob, baker, 126 E Main, h do
Entriken Lucretia M., wid Marshall, h Ford c Front, B'port
Entz Andrew, mason, h 33 Basin
Epps Louis W., hod carrier, h Wood ab Powell
Epright Charles P., fireman, h 723 W Lafayette
Epright Hunter J., laborer, h 117 Chain
Epstein Louis, tailor, 313 DeKalb, h do

ADAM SCHEIDT BREWING CO., Lotos Export (Pale) The Queen —of— Table Beers.



Erb Clara V., specker, h 819 Jackson
Erb Irvin, laborer, h 819 Jackson
Erb Mary, wid Aaron, h 506 Norris
Erb Mary L., wid Jacob S., h 750 George
Ermold Ella N. Mrs., housekeeper, h 614 DeKalb
Ermold Sara E., teacher, h 614 DeKalb
Errington Elizabeth A., housekeeper, 5 Buttonwood
Errington Henry, laborer, h 5 Buttonwood
Errington Robert, dyer, h 5 Buttonwood
Erskina Robert, truck, h 825 Violet
Erwin Mary Mrs., h 350 E Oak
Eschbach Sallie A., h 410 DeKalb
Eser Elizabeth, wid Marks, h 5th c Ford, B'port
Espenship Clarence B., h 133 W Airy
Espenship David B., cupolatender, h 1022 Willow
Espenship Harry T., laborer, h 1022 Willow
Espenship H. Stanley, laborer, h 133 W Airy
Espenship James K., hostler, h 133 W Airy
Espenship R. Grace, typewriter, h 133 W Airy
Espenship Sallie J., h 929 Green
Essick Lizzie, wid Thomas L., h 552 Stanbridge
Essick Thomas, electrical engineer, h 552 Stanbridge
Evans Ann, wid James B., h 522 Swede
Evans Annie B., shirtmkr, h 648 Chain

CATCHY! The ladies call the counter where all the good REMNANTS GO AT YOST'S.

Evans Annie J. Mrs., h 1214 Locust
Evans Benjamin, h 719 George
Evans Benjamin, jr., (B. Evans & Bro.), h 719 George
Evans Benjamin H., student, h 1044 DeKalb
**EVANS BENJAMIN & BRO.**, (William), coal and wood, 826 George
Evans Bessie, nurse Insane Asylum, h do
Evans Charles, laborer, h Sandy ab High
Evans Charles, jr., carpenter, h Sandy ab High
Evans Charles A., painter, h 151 W Airy
Evans Charles H., carpenter, h 616 W Marshall
Evans Charles T., h 1020 W Main
Evans Charles T., U. S. A., h 603 Cherry
Evans Charles W., h 540 Swede
Evans Edmund M., real estate, 309 Swede, and justice of the peace, 1044 DeKalb, h do
Evans Eliza A., wid Elisha, h 648 Chain
Evans Eliza A., wid Ferdinand, h 151 W Penn
Evans Elizabeth H., h 1020 W Main
Evans Ella, h 522 Swede
Evans Emma J., wid William A., h 648 Chain
Evans Esther B., h 1020 W Main

A General Line of HARDWARE at BENJ. QUILLMAN'S, Cor. Main and DeKalb.



Evans George W., printer Herald, h 1004 Green
Evans George W., printer, h 151 W Airy
Evans Harrison, cabinetmkr, h 616 W Marshall
Evans Henry F., laborer, h 235 W Penn
Evans Howard B., policeman, h 151 W Penn
Evans Isaac W., laborer, h 307 Moore
Evans Jacob R., janitor, h 523 Green
Evans John D., loom fixer, h 2d bel Green, B'port
Evans Joseph F., mason, h 614 W Main
Evans Joseph H., spinner, h 1021 Cherry
Evans Josephine, forelady, h 647 Chain
Evans Kate, dressmkr, h 719 George
Evans Lula, domestic, 50 E Main
Evans Mary, h 522 Swede
**EVANS MONTGOMERY**, lawyer, Trust bldg, Main c DeKalb, h 900 DeKalb
Evans Rebecca, wid Yates Y., h 647 Chain
Evans Thomas, milk, h 34 E Spruce
**EVANS THOMAS B.**, broker and real estate, 415 Swede, h 403 DeKalb see adv
Evans Thomas W., laborer, h 307 Moore
Evans William, (B. Evans & Bro.), h 719 George
Evans William G., (Croll & Evans), h 151 W Airy
Evans William H, clk, 503 W Marshall, h 603 Cherry

*"To find a name you must know how to spell it."*

Everhart Joseph, laborer, h 919 W Marshall
Everson James B., laborer, h 130 W Marshall
Exchange Hotel, Harry Krekstein, prop, 101 Mill
Eynon Emily M., music teacher, h 628 Chain
Eynon John, h 628 Chain
Eyre Caroline, matron Friends' Boarding Home, h do

## F

Faddis Ezekiel W., papermkr, h 122 W 2d, B'port
Fagan John C., bartender, 221 DeKalb, h 543 Arch
Fagan Regina, cigarmkr, h 661 Corson
Fageley Bertha V., teacher, h 16 W Marshall

THOS. B. EVANS,
General Business Agent,
AND DEALER IN
Stocks, Hotels, Business Opportunities, Real Estate, Insurance, &c.
No. 415 Swede Street, (Bean Building, opp. Court House.) Norristown, Pa.

In THE DAILY REGISTER Advertisers can reach Town and Country People.



Fageley Charles A., grocer, 700 Swede, 930 W Airy, 28 and 345 W Marshall, h 28 do
Fageley Sarah Y., wid Washington, h 16 W Marshall
Fager Alexander L., engineer, h 206 Noble
Fair Andrew, laborer, h 123 W Airy
Fair Annie, seamstress, h 123 W Airy
Fair Charles B., engineer, h 420 Ford, B'port
Fair Nathan R., yardmaster, h 420 Ford, B'port
Fair Samuel, brakeman, h 420 Ford, B'port
Fairlamb Robert, inspector Insane Asylum, h do
**FAIRMOUNT CYCLE STORE,** Edward P. Stanley, mgr, 408 W Main
Fairview Heights, Union av ab Ford, B'port
Fallan Mary, housekeeper, 221 DeKalb
Famous Ambrose, painter, h 537 Barbadoes
Famous Amos E., laborer, h 122 Noble
Famous Anna L., shirtmkr, h 614 Cherry
Famous Augustus G., mason, h 214 Knox
Famous Catharine, widow Hiram, h 735 George
Famous Elizabeth, wid Andrew, h 926 W Lafayette
Famous Isaac, painter Asylum, h 408 Arch
Famous Isaac R., laborer, h rear 534 Cherry
Famous Ivens C., laborer, h 614 Cherry
Famous James P., furnace builder, h 655 Astor

D. M. YOST & CO. cut Linoleums and Floor Oil Cloths ANY WIDTH without waste or extra charge.

Famous Jane A., wid Jacob, h 347 E Airy
Famous Jesse B., laborer, h 122 Noble
Famous John P., U. S. A., h 214 Knox
Famous Olive, cigarmkr, h 614 Cherry
Famous Rydie, topper, h 214 Knox
Famous Sallie Mrs., boarding, 217 E Washington, h do
Famous Sarah R., wid William, h 217 E Washington
Famous Sarah T., shirtmkr, h 735 George
Famous Samuel P., bricklayer, h 217 E Washington
Famous William H., painter, h 433 Moore
Fanning Alice, nurse Insane Asylum, h do
Fanning James, fireman, h 302 DeKalb, B'port
Fanning Joseph P., fireman, h 302 DeKalb, B'port
Fanning Katie, domestic, 277 E Main
Farber Frank, patternmkr, h 416 Arch
Farley Harry D., ins solicitor, 106 E Main, h 1051 Cherry
Farley Macie E., weaver, h 538 Astor
Farley Michael E., trackwalker, h 449 Prospect av, B'port
**FARMERS' HOTEL,** F. S. Mancill, 209 W Main
Farmers' Market House Co., DeKalb c Marshall
Farnum Benjamin C., h 830 Arch
Farnum Charles A., stenographer, h 830 Arch

LOTOS EXPORT (Pale), The Family Beverage. { None Purer —OR— Made Better.



Farnum Mary C., wid Francis D., h 830 Arch
Farrell Charles, laborer Insane Asylum, h do
Farrell Edward, laborer Insane Asylum, h do
Farrell Kate F., specker, h 1500 Powell
Farrell Martin E., clk, 400 W Marshall, h 601 do
Farrell Mary, milliner, 319 DeKalb, h Gulf Mills
Farrell Michael, laborer, h 1500 Powell
Farrell Patrick, laborer, h 1025 Green
Farringer George W., driver, h 40 E Oak
Farringer Pamela, wid Matthias, h 805 Green
Farrington Jesse B., justice of the peace, 539 Kohn, h do
Farrington Sarah B., wid Matthew G., h 539 Kohn
Fasig Lizzie, packer, h 111 W Penn
Faulkner Mary, teacher, h 800 Swede
Faulkner Thomas, clk, 324 Cherry, h do
Faulkner Thomas W., barber, 413 Swede, h 139 W Airy
Faunce Minnie C., dressmkr, h 218 E Washington
Faust Abraham, plumber, 304 E Marshall, h do
Faust Charles, clk, 213 W Main, h 218 do
Faust Emily M., stockingmkr, h 218 W Main
Faust James W., laborer, h 218 W Main
Faust Lewis A., bartender, h 218 W Main
Faust Lizzie Mrs., dressmkr, 304 E Marshall, h do
Faust Mabria, h 218 W Main

LOVELY! is the best word to use for the LACES at D. M. YOST & CO.'S. and oh! how Cheap.

Faust Mahlon U., laborer, h 145 W Penn
Faust Sarah A., nurse, h 511 W Marshall
Feeney Bridget T., dressmkr, h 310 E Oak
Feeney James, clk, h Prospect av ab 4th, B'port
Feeney James, laborer, h 310 E Oak
Feeney Maggie, weaver, h 310 E Oak
Feeney Thomas F., painter, h 310 E Oak
Feeney Thomas T., laborer, h Prospect av ab 4th, B'port
Feldman Annie, tobacco stripper, h 407 Barbadoes
Feldman Simon, peddler, h 407 Barbadoes
Fell Frederick N., h 11 E Elm
Fell Jacob F., tanner, h 11 E Elm
Fell Percy J., clk, h 11 E Elm
Felten Howard, clk, h 213 E Chestnut
Felton Edward, collector, 203 Swede, h 1034 Green
Felton Frank S., clk, h 43 DeKalb, B'port
Felton Walter, trucker, h 132 W Main
Fenar George, laborer Insane Asylum, h do
Fennell Elizabeth C., stenographer, h 662 E Marshall
Fennell James, butcher, h 662 E Marshall
Fennell Mary J., saleslady, h 662 E Marshall
Fennell Michael, meat, 371 E Main, h 369 do
Fennell Sarah, stenographer, h 662 E Marshall

ADAM SCHEIDT BREWING CO., Bott'ers of Lager Beer, Pale Ale, Special Pale Ale and Brown Stout, Norristown, Pa.


Fennell William J., meat, 528 Walnut, h 500 do
**FENTON WILLIAM D.**, asst supt John Hancock Mutual Life Insurance Co., 106 E Main, h 203 Stanbridge
Ferney Joseph F., boots and shoes, 28 W Main, h do
Ferris Jane A., domestic, 535 E Airy
Ferris S. H., nurse Insane Asylum, h do
Ferry Charles, laborer, h 215 W Lafayette
Ferry James, h 507 Green
Ferry John J., undertaker, 569 E Main, h do
Ferry Kate, burler, h 21 E Washington
Ferry Margaret, wid Patrick, h 545 E Main
Ferry Mary C. Mrs., dressmkr, h 13 E Washington
Ferry Patrick, engineer, h 13 E Washington
Ferry Rose, dressmkr, h 215 W Lafayette
Ferry Thomas A., flagman, h 116 W Lafayette
Feustel Herman E., brewer, h 134 W Airy
Fichter Peter, hostler, h 127 W 2d, B'port
Fichthorn Andrew S. Rev., h 403 DeKalb
Fields John J., tinplater, h 242 E Oak
Filley James A., (Norristown Nickel Plating Co.), h Phila.
Fillman Daniel S., cigarmkr, h 1052 Green
Fillman Elias, h 1054 Willow
Fillman Emma, wid Jacob, h 240 E Oak
Fillman Emma A., h 1052 Green

THE TALE of fair, square dealing and low prices is told at D. M. YOST & CO.'S, MAIN AND DeKALB, NORRISTOWN.

**FILLMAN EUGENE, Ph. G.**, druggist and apothecary, 837 DeKalb, h do
Fillman George W., ins solicitor, 106 E Main, h 225 E Chestnut
Fillman Harry A., cigarmkr, h 1052 Green
Fillman Isaac E., fireman Insane Asylum, h 651 George
Fillman Kate A., knitter, h 1052 Green
Fillman Maggie C. Mrs., h 535 Noble
Filman Oliver A., laborer, h 552 Green
Finan John J., papermkr, h 221 E Penn
Fineran Mary, wid John, h 439 Moore
Fink A. Jackson, cabman, h 543 Astor
Fink Jacob, carder, h 818 Smith
Finley Abraham S., inspector Asylum, h 342 E Airy
Finley Albert V., mgr. Marshall c DeKalb, h 505 Green
Finley Charles V., laborer, h 420 Cherry
Finley David M., laborer, h 204 Walnut
Finley Eliza J. Mrs., grocer, 414 E Main, h do
Finley Elmer E., mgr, 245 E Main, h do
Finley Emma M., grocer, 245 E Main, h do
Finley George E., clk, 245 E Main, h 204 Walnut
Finley James H., blacksmith, h 540 E Main

BENJ. QUILLMAN, MAIN, COR. DeKALB, is the Manufacturers' Agent — for all the leading — HEATERS, STOVES AND RANGES.


Finley John E., clk, 245 E Main, h 204 Walnut
Finley John E., mgr, 414 E Main, h do
Finley Josephine B., wid Charles H., h 503 Norris
Finley Lydia Mrs., (Acme Meat and Produce Co.), h 505 Green
Finley Nellie M. Mrs., laundress, h 325 W Marshall
Finley Norris M., civil engineer, h 357 E Marshall
**FINLEY SAMUEL R.**, groceries and provisions, 423 DeKalb, h do
Finley Thomas M., h 357 E Marshall
**FINLEY WILLIAM A.**, Hotel Finley, 18 W Main, h do
Finn Bertha R., forelady, h 735 Astor
Finn Daniel, foreman, h 735 Astor
Finn Elizabeth J., wid Daniel, h 735 Astor
Finn Lizzie A., cigarmkr, h 4th c Prospect av, B'port
Finn Mary L., dressmkr, h 4th c Prospect av, B'port
Finn Michael, confectioner, 4th c Prospect av, h do, B'port
Finn Olive, shirtmkr, h 735 Astor
Finneren Margaret Mrs., h 41 E Chestnut
Finnigan Peter, laborer, h 116 W 2d, B'port
Fiorillo Francesco, laborer, h 45 Mogeetown
**FIRST NATIONAL BANK**, 105 W Main
Fischer Charles C., sec Adam Scheidt Brewing Co., h 147 W Marshall

*"To find a name you must know how to spell it."*

Fischer Jakobine Mrs., baker, 250 E Main, h do
Fisher Adelia J., domestic, 206 DeKalb, B'port
Fisher Albanus, laborer, h 1536 Willow
Fisher Alfred, waiter, h 1079 Powell
Fisher Alonzo, laborer, h 43 E Wood
Fisher Ambrose C., waiter, h 43 E Wood
Fisher Angeline, wid George, h 15 Blackberry al
Fisher Annie C., clk, DeKalb c 4th, B'port, h do
Fisher Annie N., wid Thomas B., h 1018 DeKalb
Fisher C. Henry, marble, 702 W Marshall, h 759 George
Fisher Clara Mrs., h 1331 DeKalb
Fisher Daniel F., clk P. & R., h 441 Depot, B'port
Fisher Edward J., laborer, h 1117 Swede
Fisher Ellwood, laborer, h 43 E Wood
Fisher Emma K., h 417 Swede
Fisher Frank B., laborer, h 340 E Penn
Fisher George E., laborer, h 45 E Wood
Fisher George H., student, h 441 Depot, B'port
Fisher George W., driver, h 118 W Marshall
Fisher Harry E., laborer, h 1218 Powell
Fisher Irwin, teller, h 211 E Chestnut
Fisher Isaac, laborer, h 43 E Wood

THE DAILY REGISTER gives the NEWS of the WHOLE COUNTY.



Fisher Jay, stationery, 509 W Marshall, h 661 Kohn
Fisher John B., butcher, DeKalb c 4th, h do, B'port
Fisher Laila E., music teacher, h DeKalb c 4th, B'port
Fisher Leah L., domestic, 522 W Main
Fisher Lizzie B., dressmkr, h 23 E Elm
Fisher Mary M., wid George, h 545 Corson
Fisher M. Katherine, teacher, h 418 W Marshall
Fisher Nellie M., milliner, h 441 Depot, B'port
Fisher Samuel C., car recorder, h 441 Depot, B'port
Fisher Samuel R., photographer, 49 E Main, h 365 do
Fisher Samuel W., brakeman, h 430 Bush, B'port
Fisher Sarah, wid Jacob, h 40 E Chestnut
Fisher Susan, housekeeper, 365 E Main
Fisher Susan M., wid William, h 759 George
Fisher Ursula F., housekeeper, 500 Haws av
Fisher William, brakeman, h 405 Rambo, B'port
Fisher William, laborer, h 59 E Penn
Fisher William R., butcher, h 1018 DeKalb
Fitzcharles David W., picker, h 30 W Front, B'port
Fitzcharles William L., h Front bel Mill, B'port
Fitzgerald Harrington, editor, h 1511 Powell
Fitzgerald Henry S., clk, h 645 Corson
Fitzgerald William D., cigarmkr, h 653 Corson
Fitzpatrick Mary, wid Walter, h 214 E Washington

THE GROUND FLOOR is rock bottom prices for everything TO ALL, at YOST'S.

Fitzpatrick Mary Mrs., h Ridge rd nr limits
Fizone Charles, brakeman, h 914 W Washington
Fizone Elizabeth, wid Joseph, h 108 Chain
Fizone James, laborer, h Farmers' Hotel
Fizzordi Joseph, laborer, h Ridge rd nr limits
Flagle William, wire drawer, h 355 E Main
Flaherty James, laborer, h Sterigere c Buttonwood
Flaherty John, laborer Insane Asylum, h do
Flaherty Katie, cook, 221 DeKalb
Flaherty Margaret A. Mrs., h 118 W 5th, B'port
Flanigan Annie Z., cigarmkr, h Front bel Mill, B'port
Flanigan Bridget, wid Edward, h Front bel Mill, B'port
Flanigan Mary, weaver, h Front bel Mill, B'port
Flanigan Rose, weaver, h Front bel Mill, B'port
Fleck Dora M., waitress Insane Asylum
Fleck Henry, pres U. M. F. and S. Ins. Co., h 1033 DeKalb
Fleck James M., presser, h 425 Moore
Fleck John R., janitor City Hall, h 103 W Penn
Fleck Kate B., dressmkr, h 812 Swede
Fleck William H., presser, h 103 W Penn
Fleming Arthur L., picker, h 412 Moore
Fleming E. Lavinia, weaver, h 412 Moore
Fleming Richard, engineer, h 606 Green

ADAM SCHEIDT BREWING CO., Bottlers of all kinds of CARBONATED BEVERAGES, made from the PUREST SPRING WATER.



Fleming Samuel, bridge builder, h 412 Moore
Fleming Samuel E., laborer, h 412 Moore
Fleming Walter, nurse Insane Asylum, h do
Flemming Maggie M., domestic, 1004 DeKalb
Flemming Oscar W., machinist, h 131 W 5th, B'port
Fling Edward C., ins solicitor, 305 Swede, h 742 Kohn
Flohr George, foreman, h 207 E Chestnut
Flood Miles, laborer, h 6th bel Green, B'port
Florida Wine Co., Chain nr W Main
Flume Joseph, laborer, h 1012 W Airy
Flume Louis, laborer, h 233 Chain
Fly William H. G., machinist, h 1042 W Airy
Flynn Cecelia, housekeeper, 601 Walnut
Flynn Lizzie, saleslady, 14 E Main, h 601 Walnut
Flynn Margaret, dressmkr, h 601 Walnut
Flynn Mary E., domestic, Prospect av ab 4th, B'port
Flynn Patrick J., laborer, h 601 Walnut
Focht Calvin E., clk, h Fornance bel Treemount av
Fogarty Michael J., laborer, h 108 Markley
Foley Alice, wid Michael, h 203 E Washington
Foley Anastasia, wid James, h 449 Bush, B'port
Foley Hannah, domestic, 909 DeKalb
Foley Hannah M., dressmkr, h 449 Bush, B'port
Foley Harry, laborer, h Thomas opp Jacoby

SOLOMON in all his glory is not in it with the young married man who buys his CARPETS of D. M. YOST & CO.

Foley James H., yardmaster, h 504 Walnut
Foley John, laborer, h 419 E Chestnut
Foley John, laborer, h 14 Swede
Foley John, laborer, h 14 E Lafayette
Foley John J., fireman, h 449 Bush, B'port
Foley John P., student, h 14 Swede
Foley Kate, wid Patrick, h Thomas opp Jacoby
Foley Lizzie, yarnmkr, h 203 E Washington
Foley Mary A., assorter, h 449 Bush, B'port
Foley Michael J., blacksmith, h 419 E Chestnut
Foley William, laborer, h Thomas opp Jacoby
Foos Edward E., lineman, h 19 W Lafayette
**Ford Boiler Cleaning Co., George W. Grady, pres; Theo. W. Baker, sec; J. P. Hale Jenkins, treas, 90 E Main**
Ford Catharine F. Mrs., h 1226 Green
Fordney William H., fireman, h 103 E 4th, B'port
Foreman Amelia A., wid Charles, h 725 Swede
Foreman Mary Mrs., h 619 Cherry
Foreman Samuel L., shoemkr, 135 Ann, h do
Foreman William H., driver, h Hotel Montgomery
Forker Sallie L., wid Amos C., h 770 Kohn
Fornance Joseph, lawyer, 325 Swede, h W Main nr limits
Forster Charles V., physician, h 911 DeKalb

LOTOS EXPORT. LOTOS EXPORT. ADAM SCHEIDT BREWING CO. LOTOS EXPORT. LOTOS EXPORT.



**FORSTER EDITH L.**, dentist, Trust bldg, Main c DeKalb, h 911 DeKalb
Forster Thomas A. D., h 911 DeKalb
Forster William D., student, h 911 DeKalb
Forsyth Duncan, wool carder, h 530 Barbadoes
Foster Amy, boxmkr, h 322 E Marshall
Foster Annie J., wid Charles C., h 322 E Marshall
Foster Elmo M., student, h 322 E Marshall
Foulke Howard, clk, 113 W Elm, h 115 do
Foulke Susan Y., wid David, h 1212 DeKalb
Fox Bernard, superintendent, h 271 E Main
Fox Charles R., carpenter, h 704 Chain
Fox Charles R., machinist, h 1335 Willow
Fox Clara L., stenographer, h 331 Cherry
Fox Elijah E., U. S. A., h 704 Chain
Fox Eva J., milliner, h 331 Cherry
Fox Frances M., h 905 Swede
Fox Frank D., clk, h 271 E Main
Fox Franklin R., painter, h 704 Chain
**FOX GILBERT RODMAN**, lawyer, 321 Swede, h 909 DeKalb
Fox Harwin, waiter Rambo House
Fox Henry, trucker, h 331 Cherry
Fox Henry I., lawyer, 307 Swede, h 271 E Main

WOMEN EVERYWHERE value the good we have done by introducing the Armorside Corset { D. M. YOST & CO.

Fox Ida B., dressmkr, h 331 Cherry
Fox Ida M., seamstress, h 630 George
Fox J. Bernard, plumber, 206½ DeKalb, h 271 E Main
Fox John, laborer, h 1335 Willow
Fox John A., marble cutter, h 271 E Main
Fox John H., carpenter, h 704 Chain
Fox Joseph R., bookkpr, h 271 E Main
Fox Katharine H., stenographer, 7 E Airy, h 630 George
Fox Katie, h 259 W Main
Fox Leslie H., machinist, h 513 Astor
Fox Nellie M., clk, 206½ DeKalb, h 271 E Main
Fox Oliver M., salesman, h 212 Noble
Fox Peter, laborer, h 520 E Lafayette
Fox Peter R., meat, Farmers' Market, h 513 Astor
Fox Samuel L., clk, h 1034 Cherry
Fox William, h 541 Arch
Fox William, bookkpr, h 212 Noble
Fox William H. R., carpenter, h 630 George
Frame Emma, wid John, h 137 W Penn
Frame Watson B., card grinder, h 137 W Penn
Francis Jacob N., laborer, h 149 W Lafayette
Francis Jennie, laundress Insane Asylum, h do

Novelty Heaters and Excelsior Ranges are for sale only by BENJ. QUILLMAN, COR. MAIN AND DeKALB.



Francis Walter, laborer, h 555 E Lafayette
Frank John B., (Frank & Shaffer), h 1022 Cherry
**FRANK & SHAFFER**, (John B. Frank and Edgar D. Shaffer), news emporium, 69 E Main
Frankenberg Anthony, laborer, h 708 Moore
Frankenfield Reuben, brakeman, h 709 W Oak
Frankland Mary, weaver, h 114 W Airy
Frankland Mary A., wid James, h 114 W Airy
Frantz Clara M., cigarmkr, h 162 W Main
Frantz Jacob S., printer Review, h 11 E Lafayette
Frantz Jane Mrs., boarding, 162 W Main, h do
Frantz J. Howard, plumber, h 162 W Main
Frantz Margaret, wid Jesse, h 231 E Oak
Frantz Matilda W., domestic, 513 Cherry
Franz Frederick, driver, h 715 Kohn
Fratt George M., baker, h 139 W Penn
Fratt Harry C., tinsmith, h 139 W Penn
Fratt James Z., teamster, h 139 W Penn
Fratt Laura V., stenographer, h 651 George
Fratt Mary E., cigarmkr, h 139 W Penn
Fraye Stephen, laborer, h 159 Beech
Frazer Charles, nurse Insane Asylum, h do
Freas Charles E., clk, h 522 Chain

*"To find a name you must know how to spell it."*

Freas Harry L., boots, 22 W Main, h 522 Chain
Freas Howard, laborer, h Fornance ab Powell
Freas Monroe, planer, h 1026 Willow
Freas Rebecca, wid Reuben L., h 522 Chain
Freas Rebecca E., wid Samuel, h 69 E Lafayette
Frease Kate, shirtmkr, h 615 Willow
Frederick August, grocer, 520 Moore, h do
Frederick Charles B., driver, h Basin bel Violet
Frederick John S., laborer, h rear 217 Stanbridge
Free Clarence R., milk, h 671 Kohn
Free Deborah Y., wid Mordecai, h 671 Kohn
Freed John K., boots, 415 W Marshall, h do
Freed Mary K., dressmkr, h 415 W Marshall
Freedley Emilie G. Mrs., h 1427 Powell
Freedley S. Sophia, h 219 Swede
Freeman Mahlon S., sewing machines, 123 W Main, h 410 W Airy
Freiley Henry A., carver Insane Asylum, h do
French Robert, repairsman, h 760 Chain
Fretz Harry L., salesman, 164 W Main, h 672 George
Fretz Jacob M., driver, h 328 E Marshall
Fretz John B., miller, h 551 Stanbridge
Fretz John M., miller, h 672 George

THE REGISTER is the Only Democratic Daily Paper in the County.



Fretz Lewis B., salesman, 82 E Main, h 46 E Elm
Fretz William H, bookkpr, h 34 E Jacoby
Frey Charles F., tinsmith, 539 Stanbridge, h do
Frey Chester E., barber, 202 W Main, h do
Frey Daniel, laborer, h 129 Stanbridge
Frey John N., fireman, h 129 Stanbridge
Frey Julia, domestic, 15 W Main
Frey Milton W., tinsmith, h 539 Stanbridge
Frey Oscar B., clk, 38 E Main, h 770 Kohn
Freyer Edith K., h 2d c Green, B'port
Freyer Jacob K., butcher, h 622 Haws av
Frick Annie E., matron Aged Women's Home, h do
Frick Avonia, clk, Oak c Astor, h 23 W Basin
Frick Edith C., clk, 318 DeKalb, h 631 Astor
Frick Frederick W., carpenter Asylum, h 650 Haws av
Frick Harriet, wid Amos, h 23 W Basin
Frick Harry E., machinist, h 716 Chain
Frick Horace E., painter, h 9 Stanbridge
Frick Joseph, h 716 Chain
Frick Kate L., wid Zenas A. F., h 631 Astor
Frick Malinda, clk, 318 DeKalb, h 23 W Basin
Frick Sarah E., housekeeper, 716 Chain
Frick Susie, h 23 W Basin
Frick William, civil engineer, h 624 W Lafayette

A BIGGER BUSINESS is what D. M. YOST & CO. are after { THEIR PRICES — WIN. —

Frick Willis, telegrapher, h 23 W Basin
Friday George W., varieties, 734 Kohn, h do
Friedeborn Andrew, h 208 Strawberry al
Friedeborn Gustavus A., painter, 27 E Lafayette, h do
Friedeborn William, dyer, 208 Strawberry al, h do
Friel Charles J., barber, h 709 Walnut
Friel James M., laborer, h 400 Barbadoes
Friel John, laborer, h 313 Holstein, B'port
Friel Julia, wid James, h 709 Walnut
Friel Maggie M., weaver, h 313 Holstein, B'port
Friel Rose Ann, winder, h 709 Walnut
Friend Frank P., barber, h 324 Moore
Friends Boarding Home, Caroline Eyre, matron, Swede c Powell
Frigale Toney, laborer, h 389 E Lafayette
Fritch Daniel, miller, h 514 Noble
Fritch Frederick, laborer, h 113 W Front, B'port
Frith Alice V., wid William H., h 451 Sandy
Frith Samuel, puller, h 451 Sandy
Fritz Amanda, h 542 Buttonwood
Fritz Garret T., watchman, h Buttonwood c Washington
Fritz George W., laborer, h Buttonwood c Washington
Fritz Jane, h Buttonwood c Washington

THE STANDARD {—A Dark Beer—} NONE PURER.
LOTOS EXPORT {—A Pale Beer—} NONE BETTER.



Fritz Ralph B., weaver, h 542 Buttonwood
Frohner William, oil, 655 Marshall, h do
Fromhagen Albert, restaurant, 273 E Main, h do
Fronefield Annie J. Mrs., dressmkr, 108 E Main, h do
**FRONEFIELD JESSE S.**, agt Pillsbury-Washburn Flour Mills Co., 115 W Main, h 108 E Main
Fronefield Sarah J., wid John G., h 511 Green
Fry David C., grocer, 1000 W Airy, h do
Fry Daniel R., wheelwright, h 1068 Powell
Fry Ethel L., nurse Insane Asylum, h do
Fry Isaac, h 227 E Oak
Fry John, h 120 E Marshall
Fry John, mgr, 15 W Elm, h 1000 Cherry
Fry Lizzie, shirtmkr, h 543 Corson
Fry Lizzie A., tailoress, h 526 Norris
Fry Maggie F., grocer, 15 W Elm, h 1000 Cherry
Fry Mary A., stenographer, 85 E Main, h Eagleville
Fry Sarah E., teacher, h 1000 Cherry
Fry Susan, domestic Charity Hospital
Fry Thomas L., laborer Asylum, h do
Fry William A., plumber, h 1068 Powell
Fryer Martha J., wid William Y., h 350 E Main
Fuller Richard, sorter, h 759 Astor

The American Policy of small profits and a quick turnover is what keeps the counters crowded with buyers at D. M. Yost & Co.'s.

Fullerton Adam, driver, h 125 W Lafayette
Fullerton William, h 119 W Lafayette
Fulmer Harry A., clk, h 820 W Marshall
Fulmer Hiram M., h 220 E Oak
Fulmer John M., dynamite, 118 E Main, h 1305 DeKalb
Fulmer John W., engineer, h 931 W Airy
Fulmer P. Henry S., laborer, h 510 Cherry
Fulmer Reuben K., printer Herald, h 820 W Marshall
Fulmer Seth, plasterer, h 122 E Marshall
Fulmer William, laborer, h 835 Jackson
Fulmer William, jr., laborer, h 835 Jackson
Fuls William, milliner, h Front bel Mill, B'port
Funk David, h 519 Barbadoes
Furey Edward M., physician, 915 W Lafayette, h do
Furey George, laborer, h 118 W Lafayette
Furler Harry, conductor, h 512 Walnut
Furlong Andrew J., mgr, h 650 Corson
Furlong Catharine, wid John, h 139 W Lafayette
Furlong Edward W., printer, h 650 Corson
Furlong Ellen E., seamstress, h 115 E Washington
Furlong Henry, h 115 E Washington
Furlong Henry R., laborer, h 115 E Washington
Furlong Irvin, laborer, h 817 Jackson

The CHOICEST MATERIALS ONLY used in the production of ——— . . . THE STANDARD and LOTOS EXPORT.



Furlong Mary T., weaver, h 115 E Washington
Furlong Mary, wid Michael, h 406 Arch
Fusco Angelo, laborer, h 36 Mogeetown

## G

Gaasche John, laborer, h 154 W Lafayette
Gaasche Theodore, laborer, h 154 W Lafayette
**GABLE PERCIVAL K.**, propr Rambo House, 401 413 Swede see adv front cover
Gabriel Andrew, tailor, h 1126 Swede
Gaffey James E., grocer, 1123 Swede, h do
Gales Leah, wid Isaac, h 1719 Willow
Gallagher Annie E., stockingmkr, h 116 E 4th, B'port
Gallagher Anna E., wid John, h 43 E Jacoby
Gallagher Bernard, foreman, h 223 Chain
Gallagher Daniel, laborer, h 455 E Lafayette
Gallagher Edward, brakeman, h 336 Grove, B'port
Gallagher Elizabeth C, saleslady, 58 E Main, h 32 E Lafayette
Gallagher Ella D., teacher, h 43 E Jacoby
Gallagher Frank, car inspector, h 214 Franklin
Gallagher Hugh, h 450 Bush, B'port
Gallagher John, laborer, h Prospect ave ab Fraley, B'port

IT'S GENUINE whatever you —buy, if— D. M. YOST & CO. TELL YOU —SO.—

Gallagher John W., yardmaster, h 659 Stanbridge
Gallagher Kate, twister, h 455 E Lafayette
Gallagher Kate, weaver, h 5th bel Green, B'port
Gallagher Mary, domestic, 1009 DeKalb
Gallagher Mary, weaver, h 453 E Lafayette
Gallagher Mary, wid Daniel, h 455 E Lafayette
Gallagher Mary, wid Patrick, h 706 Chain
Gallagher Mary, wid Roger, h 453 E Lafayette
Gallagher Mary E., dressmkr, h 116 E 4th, B'port
Gallagher Margaret, dressmkr, h 32 E Lafayette
Gallagher Owen, laborer, h Prospect av ab Fraley, B'port
Gallagher Patrick, asst supt, 305 Swede, h do
Gallagher Patrick, laborer, h 450 Bush, B'port
Gallagher Roger J., repairsman, h 453 E Lafayette
Gallagher Samuel, farmer, h New Hope av beyond limits
Gallagher Samuel, laborer, h 520 E Washington
Gallagher Susan, h 450 Bush, B'port
Gallagher William, laborer, h 116 E 4th, B'port
Gallagher William, jr., laborer, h 116 E 4th, B'port
Gallagher William J., butcher, h 726 E Marshall
Gambone Alesandro, laborer, h 35 Mogeetown
Gambone Carmine, h 24 Mogeetown
Gambone Francesca, wid Silao, h 35 Mogeetown

BENJ. QUILLMAN'S TINWARE is all made in his own shops. Cor. Main and DeKalb.



Gambone Giustino, laborer, h 41 Mogeetown
Gambone Michael, laborer, h 24 Mogeetown
Gandley Patrick, laborer, h 356 E Penn
Ganley James, laborer, h 212 Beech
Ganley John, laborer, h 351 E Airy
Gannon Edward J., attendant Insane Asylum, h do
Ganser Christian, tailor, 532 Cherry, h do
Ganser Clarissa M., dressmkr, h 532 Cherry
Ganser Harry S., clk, h 532 Cherry
Ganser Herbert H., printer, h 209 Stanbridge
Ganser Hiram B., fireman, h 1204 Green
Ganser J. B. & Co., (Joseph B. Ganser), tobacconists, 63 E Main
Ganser Joseph B., (J. B. Ganser & Co.), h 1032 Cherry
Ganser L. Isabella, wid James M., h 209 Stanbridge
Ganser Malcolm H., student, h 209 Stanbridge
Ganser Montgomery L., plumber, h 209 Stanbridge
Gansert Frederick, tailor, h 537 Cherry
Garber Annie B., wid Charles H., h 517 Swede
Garber Henry B., lawyer, h 802 Swede
Garber Jacob R., carpenter, h 21 6th, B'port
Garber Jane, wid William, h 129 W 4th, B'port
Gardner Charles R., butcher, h 156 W Main
Gardner Elizabeth, nurse Insane Asylum, h do

*"To find a name you must know how to spell it."*

Garges Amandes, h 629 Astor
Garges Harry H., plumber, h 207 E Washington
Garges John, h 207 E Washington
Garges Mary, dressmkr, h 629 Astor
Garies Angeline, housekeeper, 1033 DeKalb
Garner Abraham, farmer, h S. C. R. R. nr Asylum
Garner Albert S., stonemason, h 707 Chain
Garner Edward U., mason, h 702 Moore
Garner Elizabeth H., stockingmkr, h Violet ab Basin
Graner Gertrude, knitter, h 702 Moore
Garner Lewis S., mason, h Violet ab Basin
Garner Mary A., wid Ely, h 315 Green
Garner M. Ella, dressmkr, 707 Chain, h do
Garnett Harrison, loom fixer, h 221 E Freedley
Garnhart George, laborer, h Mill ab 6th, B'port
Garrett Bros., (John, William H. and Samuel H.), grocers, 422 W Airy
Garrett John, (Garrett Bros.), h 422 W Airy
Garrett Samuel H., (Garrett Bros.), h 422 W Airy
Garrett William H., (Garrett Bros.), h 422 W Airy
Garrigan James E., laborer, h 1205 Locust
Garrigan Jennie, domestic, 827 W Main
Garrigan John, watchman, h 1205 Locust

THE DAILY REGISTER has a LARGER CIRCULATION than any other Daily Paper in Norristown.



Garrigan John J., paperhanger, 337 E Main, h 322 Moore
Garrigan Mary C., dressmkr, h 1205 Locust
Garrigan W. Harry, ribber, h 1205 Locust
Garrigues James S., clk, h 564 Stanbridge
Garrigues Lee, h 21 E Marshall
Garrity Jennie, domestic, W Main ab Hamilton
Garrity Patrick, laborer, h 122 W Lafayette
Garsed Robert P., lawyer, h 206 E Chestnut
Garside George F., foreman, ft DeKalb, h 807 W Lafayette
Gartley Samuel F., salesman, h 201 Franklin av
Gasbarro Guiseppe, laborer, h 46 Mogeetown
Gately Annie, housekeeper, h 521 Bush, B'port
Gately Michael J. Rev., h 521 Bush, B'port
Gates Daniel M., nurse Insane Asylum, h do
Gaul Conrad, laborer, h 831 George
Gaul Lewis, tackmkr, h 831 George
Gaul Theodore, brickmkr, h 831 George
Gaul William, policeman, h 831 George
Gay Mary A., h 207 Franklin av
Gay Thomas W., h 207 Franklin av
Gayner Edith, saleslady, 82 E Main, h 502 Walnut
Gayner Edward, glassblower, h 502 Walnut
Gayner Franklin G., brickmkr, h DeKalb ab 10th, B'port
Gayner Jesse L., bookkpr, Oak c Smith, h 502 Walnut

IN MOURNING Dress Goods D. M. YOST & CO. rival the largest city houses, and you —are sure of an HONEST DEAL.—

Gaynor Josephine C., domestic, Depot c Ford, B'port
Gear Anna A., knitter, h 326 E Oak
Gear Catharine, wid Edmund D., h Hurst ab Fraley, B'port
Gear Catharine, wid John, h 205 W Lafayette
Gear Edmund, laborer, h 309 Holstein, B'port
Gear Elizabeth, housekeeper, h 309 Holstein, B'port
Gear Ella, doubler, h 309 Holstein, B'port
Gear Ella W. Mrs., charwoman, h rear 14 W Marshall
Gear Francis, laborer, h 324 Grove, B'port
Gear Hannah, domestic, 830 W Main
Gear John, attendant Insane Asylum, h do
Gear John, laborer, h 324 Grove, B'port
Gear John J., cleaner, h 309 Holstein, B'port
Gear Margaret, domestic, 1008 W Main
Gear Margaret, wid Richard, h 641 Moore
Gear Martin D., laborer, h 521 E Main
Gear Mary, roller, h 521 E Main
Gear Mary, sorter, h 641 Moore
Gear Mary J., reeler, h Hurst ab Fraley, B'port
Gear Michael, watchman, h 641 Moore
Gear Morris, laborer, h 345 E Lafayette
Gear Richard, laborer, h 326 E Oak

ADAM SCHEIDT BREWING CO., Brewers of Standard and Lotus Lager Beers, Ale, Porter and Brown Stout. Norristown.



Gear Richard, laborer, h Front bel Vine, B'port
Gear Richard, jr., carder, h 326 E Oak
Gearhart Abraham, engineer, h 136 W Marshall
Gearhart William M., lithographer, h 743 Chain
Geary Alfred N., nurse Insane Asylum, h do
Geary Catharine B., domestic, 521 Bush, B'port
Geary Ida C., nurse Insane Asylum, h do
Gebhart Jacob, machinist, h 350 Prospect av, B'port
Geddes Thomas, laborer, h 440 Moore
Gehman Abner H., gents' furnisher, 26 W Main, h do
Gehret George W., engineer, h 5th ab Merion, B'port
Gehret John H., P. & R. Rwy agt, h 504 DeKalb, B'port
Gehret Levi, h 5th ab Merion, B'port
Geiger Amanda W., dressmkr, h 401 Walnut
Geiger Amon W., h 910 Swede
Geiger John, hostler, h 20 E Chestnut
Geiger Levi, hostler, h 32 E Chestnut
Geiger Warren, student, h 910 Swede
Geiger Winfield S., fireman, h 435 Prospect av, B'port
Geisinger Ephraim M., collector, 39 E Main, h 623 Corson
Geisinger Harvey P., clk, 52 E Main, h 623 Corson
Geisinger William P., barber, h 623 Corson
Geiss Andrew, tailor, h 125 W Elm
Geiss Andrew, jr., engineer, h 764 George

FOR PERFECT SHAPES Ladies buy the Royal Worcester Corset { D. M. YOST & CO., Main and DeKalb.

Geiss George, engineer, h 125 W Elm
Geist Irene A., nurse Insane Asylum, h do
Geist Leo, barber, h 205 DeKalb
Geller A. Mabel, bookkpr, h 418 W Airy
Geller A. Walter, bookkpr, h 330 W Marshall
Geller John S., (J. S. Geller & Son), h 330 W Marshall
Geller John S. & Son, (William P.), cigars, &c., 330 W Marshall
Geller William P., (J. S. Geller & Son), h 512 Chain
George Amill, repairsman, h Depot bel 4th, B'port
George Elmer B., hostler Rambo House, h do
George Jacob, shoemkr, 434 Ford, h 416 do, B'port
George Jennie R., h 1214 Green
George Jonathan D., clk, 134 W Main, h 629 Stanbridge
Gepferick Anthony, brewer, h 512 Norris
Gepferick John, brewer, h 530 Norris
Gerhard Hannah M., teacher, h 511 W Marshall
Gerhard Laura J., wid Dr. Josiah K., h 35 E Marshall
Gerhart Emma, domestic, 825 Swede
Gerhart Isaac W., laborer, h 752 Kohn
Gerhart Jacob, h 511 W Marshall
Gerhart Monroe W., teamster, h 623 George
German Maggie, wid Thomas, h 1073 Powell

ADAM SCHEIDT BREWING CO., Lotos Export (Pale) The Queen —of— Table Beers.


Gerner George, cigars, &c., 501 Arch, h 329 E Marshall
Gerstley Albert, fancy goods, &c., 50 E Main, h do
Gerwig Lewis, insurance, h 132 W Main
Gettman Enos, tailor, h 1043 W Airy
Getty Boyer, laborer, h Swede nr limits
Getty Daniel C., laborer, h 213 E Basin
Getty Edwin, hostler, h 766 Kohn
Getty Howard W., agt, h 640 George
Getty Jacob C., carter, h 213 E Basin
Getty William, jr., farmer, h Swede nr limits
Getz Dorothy, attendant Insane Asylum, h do
Getz Elizabeth, wid George, h 415 W Marshall
Getz Lillie E., shirtmkr, h 415 W Marshall
Geyer Alvanus M., slater, h 623 Chain
Geyer Norman F., machinist, h 29 W Chestnut
Geyer Warren T., bartender Hotel Windsor, h do
Geyer William M., teacher, h 29 W Chestnut
Gibbons James A., steng, 299 W Mashall, h 30 W Airy
Gibbons James C., boiler works, Washington c Markley, h 30 W Airy
Gibbons Thomas F., laborer, h 305 Walnut
Gibbons William, molder, h 620 Green
Gibbons William I., boilermkr, h 30 W Airy
Gibson Isaac Rev., h 27 E Airy

CATCHY! The ladies call the counter where all the good REMNANTS GO AT YOST'S.

Gibson John, tailor, h 422 E Marshall
Gibson Muscoe M., (Larzelere & Gibson), notary, 320 DeKalb, h 1415 do
Gideon Joseph, laborer, h 45 E Wood
Gieb Reinhart, carpenter, h 742 George
Giffen Emily Mrs., h 1004 W Airy
Gilbert Annie E., dressmkr, h 553 Stanbridge
Gilbert Calvin F., blacksmith, h 30 E Airy
Gilbert Catharine, wid Eli, h 632 Stanbridge
Gilbert Daniel L., ins solicitor, 305 Swede, h Conshohocken
Gilbert Fredrick, hardware, 349 E Main, h 358 do
Gilbert George W., salesman, h 403 W Marshall
Gilbert Harry D. W., cutter, h 403 W Marshall
Gilbert Sarah, wid William W., h 553 Stanbridge
Gilbert Solomon, h 803 Swede
Gilbert William H., gents' furnisher, 132 W Main, h 632 Stanbridge
Gilbert William S., clk, h 112 Franklin av
Gilger Harry S., brakeman, h 208 DeKalb, B'port
Gilinger Belle, knitter, h 1085 Powell
Gilinger Bertha, dressmkr, h 1085 Powell
Gilinger Della, forelady, 299 W Marshall, h 537 Corson
Gilinger Eliza K., h 625 Swede

A General Line of HARDWARE at BENJ. QUILLMAN'S, Cor. Main and DeKalb.


Gilinger George F., plasterer, h 1085 Powell
Gilinger Harry C., clk, h 625 Swede
Gilinger Laura, h 625 Swede
Gilinger Margaret, cigarmkr, h 1085 Powell
Gilinger Sarah T., booksewer, h 1085 Powell
Gill Edwin F., machinist, h 516 Swede
Gill Thomas, supt, h 516 Swede
Gill Thomas, weaver, h 817 Violet
Gill Thomas, jr., clk, 725 Arch, h 516 Swede
Gillen John, foreman, h Ridge rd, Mogeetown
Gillespie Annie A., housekeeper, 6th bel Mill, B'port
Gillespie Catharine M., h 6th bel Mill, B'port
Gillespie Conard, laborer, h 202 E Washington
Gillespie Cornelius, h 202 E Washington
Gillespie John, laborer, h 6th bel Mill, B'port
Gillespie Mary J., framer, h 6th bel Mill, B'port
Gilligan Catharine M., stenographer, h 802 Green
Gilligan David, laborer, h 722 Swede
Gilligan James, h 802 Green
Gilligan John, letter carrier, h 802 Green
Gilligan Mary A., weaver, h 802 Green
Gillion Bertha, stockingmkr, h 260 E Main
Gillion Kate, burler, h 260 E Main
Gillion Katharine Mrs., h 260 E Main

*"To find a name you must know how to spell it."*

Gilmour Martha D., examiner, h 704 W Elm
Ginther Adam, laborer, h 521 Kohn
Ginther Essie, shirtmkr, h 521 Kohn
Ginther Jacob, brakeman, h 521 Kohn
Girard Howell H., salesman, h Montgomery av bel Main
Given Ella Mrs., h Montgomery av bel Main
Given James, teamster, h 703 E Airy
Given Nancy, wid James, h 715 E Airy
Given Samuel, sand, &c., 714 Moore, h do
Glass Edward, packer, h 724 E Marshall
Glaub Essie T. Mrs., h 251 E Main
Gleason George, engineer, h 437 E Airy
Gleason Jennie P., weaver, h 411 Barbadoes
Gleckner Charles, laborer, h 410 Barbadoes
Glenn Carrie, domestic, 1044 DeKalb
Glenn H. Adele, dressmkr, h 1029 Green
Glenn Lewis, shoemkr, 1029 Green, h do
Glisson Amanda, wid John J., h 506 DeKalb, B'port
Glisson Caroline, wid Alfred, h 715 George
Glisson Caroline M., knitter, h 417 DeKalb
Glisson Clara, knitter, h 715 George
Glisson Edith M., packer, h 715 George
Glisson George W., repairsman, h 715 George

In THE DAILY REGISTER Advertisers can reach Town and Country People.



Glisson Harry B., civil engineer, h 506 DeKalb, B'port
Glisson Joseph A., janitor, h 417 DeKalb
Glisson Louis M., painter, h 38 E Washington
Glisson Mary E., clk, 417 DeKalb, h do
Glisson Walter D., U. S. A., h 237 W Lafayette
Glisson William, laborer, h 220 Ann
Glover Abraham, laborer, h 337 E Lafayette
Glover Abraham, jr., laborer, h 337 E Lafayette
Godschall Anna, domestic Market House Hotel
Godschall Levi, expressman, h 711 Chain
Godshalk Deborah Z., h 714 W Marshall
Godshalk Elmer, inspector, h 708 Green
Godshalk Emma Mrs., h 807 Arch
Godshalk Frank B., laborer, h 122 W Marshall
Godshalk Hannah T., tailoress, h 122 W Marshall
Godshalk John W., laborer, h 122 W Marshall
Godshalk Kate Z., h 714 W Marshall
Godshalk Mary E., dressmkr, h 122 W Marshall
Godshalk Matthias M., shoemkr, 149 W Lafayette, h 539 Norris
Godshalk Milton M., wheelwright, rear 16 DeKalb, h 122 W Marshall
Godshall Abram C., county treasurer, C. H., h Lansdale
Godward John, nurse Insane Asylum, h do

D. M. YOST & CO. cut Linoleums and Floor Oil Cloths ANY WIDTH without waste or extra charge.

Goettler J. George, carpenter, h 640 Chain
Gold Edna C., h 36 E Airy
Golden Amelia F., weaver, h 25 W 4th, B'port
Golden Frank, laborer, h 4th bel Mill, B'port
Golden John, printer Herald, h 25 W 4th, B'port
Golden John J., bookkpr, 305 Swede, h 36 DeKalb
Golden Joseph L., grocer, 233 E 4th, h do, B'port
Golden Lizzie, dressmkr, h 25 W 4th, B'port
Golden Martin T., laborer, h 36 DeKalb
Golden Mary, wid Thomas, h 25 W 4th, B'port
Golden Mary A., weaver, h 25 W 4th, B'port
Golden Morris J., laborer, h 36 DeKalb
**GOLDEN THOMAS**, Norris City Hotel, 235 E Main, h do
Golden Thomas P., laborer, h 36 DeKalb
Golden William B., laborer, h 36 DeKalb
Goldenberg George, dry goods, 24 W Main, installment, 238 do, h do
Goldstein Abraham, peddler, h 28 W Airy
Golf James, whitewasher, h 221 E 4th, B'port
Good Samuel H., driver, h 225 W Penn
Goodfellow Lizzie Mrs., domestic, 547 Swede
Goodolf Carrie, waitress Insane Asylum

LOTOS EXPORT (Pale). The Family Beverage. None Purer —OR— Made Better.



Goodwin Benjamin F., laborer, h 1721 Willow
Goodwin Jonathan, jr., restaurant, 507 W Marshall, h do
Gordon Annie M., wid John W., h 115 W 2d, B'port
Gordon Ella M., seamstress, h 544 Green
Gordon George E., motorman, h 544 Green
Gordon James, laborer, h 211 Barbadoes
Gordon Robert B., agt, h 114 Franklin av
Gordon William R., ins agt, 2 W Main, h 409 W Marshall
Gorman Sarah, domestic, 200 E Main
Goshaw Charles, carpenter, h 738 George
Goshaw Charles K., laborer, h 1051 Powell
Goshaw Sarah A., wid Morrison, h 1051 Powell
Goshaw Silas, carpenter, h 738 George
Gotwals Abraham G., warden County Prison, h do
Gotwals Charles H., clk, h 663 Chain
Gotwals Elias D., bookkpr, h 663 Chain
Gotwals Elizabeth C., nurse, h 35 E Airy
Gotwals Ella, knitter, h 506 Kohn
Gotwals Ethel V., clk, h 1042 Willow
Gotwals Henry F., packer, h 1042 Willow
Gotwals Irvin J., clk, h 570 Noble
Gotwals Isaac, supt, h 22 5th, B'port
Gotwals John A., clk, h 663 Chain
Gotwals Joseph G., harnessmkr, 555 Chain, h 663 do

LOVELY! is the best word to use for the LACES at D. M. YOST & CO.'S. and oh! how Cheap.

Gotwals Joseph K., supt public schools, DeKalb c Oak, h 19 E Chestnut
Gotwals Kate H. Mrs., candies, &c., 219 W Main, h do
Gotwals Leroy B., clk, h 1042 Willow
Gotwals Mary, wid Abraham, h 27 E Marshall
Gotwals Mary C. Mrs., matron County Prison, h do
Gotwals Mary F., music teacher, 663 Chain, h do
Gotwals Susan C., housekeeper, 146 W Marshall
Gotwals William L., student, h 35 E Airy
Gotwalts Jacob V., (Gotwalts & Saylor), h Pottstown
**GOTWALTS & SAYLOR**, (Jacob V. Gotwalts and Henry D. Saylor), lawyers, 323 Swede
Gotzsch August, carpenter, h 429 Moore
Gougler A. Mary, h 553 Chain
Gould Kate, h 105 W Lafayette
Gouldey Emma V., wid Jesse V., h 670 Kohn
Gouldey Eugene H., flagman, h 27 4th, B'port
Gouldey Mary E., packer, h 27 4th, B'port
Gouldey Samuel B., clk P. R. R., h 901 W Airy
Gouldy Benjamin, machinist, h 507 W Elm
Gouldy Harry C., laborer, h 348 W Main
Gouldy Thomas J., milk dealer, h 632 Stanbridge

ADAM SCHEIDT BREWING CO., Bottlers of Lager Beer, Pale Ale, Special Pale Ale and Brown Stout, Norristown, Pa.


Graber Daniel K., county commissioner, Court House, h Pennsburg
Graber Frank, cigarmkr, h 607 Willow
Graber Frank H., waiter Rambo House
Grady Alice M., cigar packer, h 545 Arch
Grady George W., (Baker & Grady), h 524 Chain
Grady Jennie M., cashier, 204 DeKalb, h 717 Arch
Grady John, laborer, h 545 Arch
Grady Joseph, watchman P. R. R., h 545 Arch
Grady Keyran, driver, h 239 E Chestnut
Grady Mary E., cigar packer, h 545 Arch
Grady Patrick, laborer, h 141 W Lafayette
Grady Paul J., cleaner, h 545 Arch
Grady Peter, laborer, h 239 E Chestnut
Grady Peter, laborer, h 209 Barbadoes
Grady Peter J., teamster, h 545 Arch
Grady Thomas, laborer, h 717 Arch
Graf John, laborer, h Wood ab Old Arch rd
Graham Bertha Mrs., h 744 Kohn
Graham Catharine M., wid William, h 46 E Chestnut
Graham David B., brakeman, h 652 Chain
Graham Edward, carpenter, h 321 Cherry
Graham E. Jennie, shirtmkr, h 7th bel Green, B'port
Graham Eliza, wid James, h 7th bel Green, B'port

THE TALE of fair, square dealing and low prices is told at D. M. YOST & CO.'S, MAIN AND DeKALB, NORRISTOWN.

Graham Frank U., upholsterer, h 735 Chain
Graham Frederick W., dyer, h 210 E 4th, B'port
Graham Ida M., shirt finisher, h 40 E Washington
Graham James, bookbinder, h 7th bel Green, B'port
Graham Jane, wid Andrew, h 39 W Front, B'port
Graham J. Harry, conductor, h 713 Arch
Graham John B., brakeman, h 162 W Main
Graham Joseph F., printer Times, h 7th bel Green, B'port
Graham Martha E., shirtmkr, h 7th bel Green, B'port
Graham Robert W., tinsmith, h 46 E Chestnut
Graham Thomas, h 225 E Elm
Graham William, laborer, h Front ab Ford, B'port
Graham William H., carpenter, h 46 E Chestnut
Graham William J., laborer, h 39 Front, B'port
Grain Charles, machinist, h 437 Sandy
Grain Charles F., laborer, h 437 Sandy
Grain John, carpet weaver, h 437 Sandy
Grand Opera House, 67 E Main
Granese Antonio, laborer, h 29 Mogeetown
Granese Salvatore, laborer, h 29 Mogeetown
Granger John, flagman, h 207 Franklin
Grant Annie, packer, h 314 E Airy
Grant Barbara J., folder, h 314 E Airy

BENJ. QUILLMAN, MAIN, COR. DeKALB, is the Manufacturers' Agent — for all the leading — HEATERS, STOVES AND RANGES.


Grant Daniel I., fireman, h DeKalb c 4th, B'port
Grant Harry M., cigarmkr, h 314 E Airy
Grant Harry T., baker, h 606 W Marshall
Grant John, weaver, h 314 E Airy
Grant Joseph, glassmkr, h 806 Arch
Grant Joseph E., glassmkr, h 314 E Airy
Grant Thomas, glass gatherer, h 314 E Airy
Grant William R., glass gatherer, h 314 E Airy
Grant Willis J., glass gatherer, h 314 E Airy
Grater Abraham G., (Guest, Grater & Co.), h 223 E Oak
Grater Minerva, bookkpr, Airy c Arch, h 223 E Oak
Grater Ursinus U., supt, Arch c Main, h 223 E Oak
Gratz Eugene D., ins agt, 305 Swede, h 413 Barbadoes
Gratz Jane, wid Theodore T., h 316 Barbadoes
Grauley Jacob E. Rev., h 565 Haws av
Gray Edwin, tool sharpener, 308 W Main, h 523 Norris
Gray Emma F. Mrs., h 335 E Chestnut
Gray Harry N., telegrapher, h 25 W Oak
Gray Harry W., laborer, h 335 E Chestnut
Gray William, polisher, h 523 Norris
Gray William M., laborer, h 19 W Oak
Greaves Hannah, weaver, h 100 E 4th, B'port
Greaves Sarah A., wid Joseph, h 100 E 4th, B'port
Green Bessie M., milliner, h 723 W Marshall

*"To find a name you must know how to spell it."*

Green C. Edward, bricklayer, h 723 W Marshall
Green Jacob D., nurse Insane Asylum, h do
Green James, laborer, h 313 E Basin
Green Mary, wid Charles E., h 723 W Marshall
Green Sarah A., wid John H., h 51 W 5th, B'port
Green William E., teamster, h 196 E Oak
Greer Lillie, teacher languages, h 22 E Elm
Greer Lucy S. Mrs., h 22 E Elm
Grenfell William H., laborer, h 768 Chain
Gresh Edwin P., (W. K. Gresh & Sons), h 540 Stanbridge
Gresh Hervey C., (W. K. Gresh & Sons), h 501 Stanbridge
Gresh Mary, wid Frank, h 645 Willow
Gresh William K., (W. K. Gresh & Sons), h 332 W Marshall
Gresh W. Perry, (W. K. Gresh & Sons), h 511 Stanbridge
**GRESH W. K. & SONS**, (E. P., H. C. and W. P.), cigar mfrs, Marshall c Corson
Greth Charlotte, domestic, 918 W Main
Greth Frank A., engineer, h 5th ab Ford, B'port
Griffey Elizabeth A., wid George, h 68 E Penn
Griffey George, waiter, h 68 E Penn
Griffey Lewis, waiter, h 68 E Penn
Griffin Edward, laborer, h 1049 Willow

THE DAILY REGISTER gives the NEWS of the WHOLE COUNTY.



Griffin Edward J., brakeman, h Front bel Mill, B'port
Griffin James, laborer, h 432 Ford, B'port
Griffin Percival L., printer, h 1049 Willow
Griffith Alexander, postmaster, h 530 Ford, B'port
Griffith Araminta Mrs., h 507 Moore
Griffith Catharine, wid William, h Front bel Green, B'port
Griffith Charles R., contractor, h 18 W Oak
Griffith Edna, knitter, h 527 E Lafayette
Griffith Elbridge, driver, h 929 W Washington
Griffith Franklin, driver, h 931 W Washington
Griffith Henry, laborer, h Front bel Green, B'port
Griffith Howard, plumber, h 709 Astor
Griffith Ida, shirtmkr, h 921 W Airy
Griffith Ida E., teacher, h 507 Moore
Griffith James R., laborer, h 510 DeKalb, B'port
Griffith Mansfield, hostler, h 709 Astor
Griffith Mary, wid Charles, h 407 E Lafayette
Griffith May I., wid Allen, h 659 Corson
Griffith Robert, h 233 E 4th, B'port
Griffith Robert, jr., clk, h 233 E 4th, B'port
Griffith Samuel, laborer, h Front bel Green, B'port
**GRIFFITH SAMUEL B.**, reporter Herald, h 1213 Powell
Griffith Susan, nurse, h 238 Minor

THE GROUND FLOOR is rock bottom prices for everything TO ALL, at YOST'S.

Griffith Susan, dressmkr, h 238 Minor
Griffith T. Henry, glassblower, h 527 E Lafayette
Griffith Warren, laborer, h 929 W Washington
Griffith William E., laborer, h 510 DeKalb, B'port
Griffith William G., laborer, h 124 W 2d, B'port
Griffith Worthington, driver, h 929 W Washington
Grillo Domenico, laborer, h 34 Mogeetown
Grillo Giovanno, laborer, h 22 Mogeetown
Grills James, laborer, h 532 E Washington
Grimes Alton A., attendant Insane Asylum, h do
Grimes Arthur, warper, h 214 E Washington
Grimley Abraham K., carpenter, h 656 Kohn
Grimley Clinton K., machinist, h 665 Corson
Grimley Gideon, painter, h 656 Kohn
Grisdale George, driver, h Hamilton bel Main
Grisdale James, loom fixer, h Hamilton bel Main
Grisdale Jonathan, carpenter, h Hamilton bel Main
Grisdale Mary, h Hamilton bel Main
Grisdale Richard, weaver, h 544 Cherry
Grisdale Sophia, wid Jonathan, h Hamilton bel Main
Grisdale Thomas, blacksmith, h Hamilton bel Main
Grisdale William H., laborer, h 305 Buttonwood
Groff Elizabeth, wid Christian, h 353 E Marshall

ADAM SCHEIDT BREWING CO., Bottlers of all kinds of CARBONATED BEVERAGES, made from the PUREST SPRING WATER.



Groff Ella, tailoress, h 353 E Marshall
Groff George W., clk, 323 Swede, h 632 Chain
Groff Howard J., carpenter, h 326 E Marshall
Groff J. Harry, molder, h 353 E Marshall
Groff John B., carpenter, 227 W Airy, h 400 do
Groff Lizzie, supt, George c Haws al, h 632 Chain
Groff Louis F., marble cutter, h 353 E Marshall
Groff Martha E., wid Davis, h 632 Chain
Groff Samuel, jr., carpenter, h 402 Airy
Groff Thomas E., painter, h 717 W Oak
Grogan Mary E., housekeeper, 1 Quarry al
Grosh Clara, nurse Insane Asylum, h do
Gross Abraham C., inspector Insane Asylum, h do
Gross Annie L., dressmkr, h 126 W Marshall
Gross Calvin D., clk Rambo House, h 1008 Willow
Gross George I., driver, h 224 Minor
Gross Harry O., carpenter, h 224 Minor
Gross Henry B., clk, 203 Swede, h 212 do
Gross Irwin F., fireman, h 126 W Marshall
Gross John H. L., clk, h 718 W Elm
Gross John T., clk, 69 E Main, h 126 W Marshall
Gross Milton T., mgr, h 224 Minor
Grosscup Elizabeth, wid Esrom, h 1221 Arch
Grove Benjamin, machinist, h rear 208 Walnut

SOLOMON in all his glory is not in it with the young married man who buys his CARPETS of D. M. YOST & CO.

Gruber John J., clk, h 713 W Lafayette
Grunewald Catharine E., wid Charles, h Oak bel Treemount av
Guest George, h 1106 DeKalb
**GUEST, GRATER & CO.**, (Abraham G. Grater and Samuel Roberts), lumber, Airy c Arch, also planing mill, Main c Arch
Guie Claudia, teacher, h 17 E Jacoby
Gurney Benson P., printer, h Cherry nr Marshall
Gutrich John, porter Hotel Windsor, h do
Guyder James Y., carpenter, h 759 Chain

## H

Haas Andrew S., laborer, h Cherry nr Elm
Haas Charles E., laborer, h 225 Chain
Haas Harry G., fireman, h 715 Astor
Haas Lemuel B., fireman, h 735 Astor
Haas Mary A., wid Frederick, h 225 Chain
Haas Mary S., cooper, 228 W Main, h do
Haas William E. P. Rev., h 735 Astor
Hack Kate C., knitter, h 356 W Main
Hack Lewis, produce, h 226 Poplar
Hack Rudolph, shoemkr, 356 W Main, h do

LOTOS EXPORT. LOTOS EXPORT. ADAM SCHEIDT BREWING CO. LOTOS EXPORT. LOTOS EXPORT.


Hack Simon, shoemkr, 1081 Powell, h do
Hackett Elizabeth, wid William, h 319 E Airy
Hackett Maggie, dressmkr, h 319 E Airy
Hackett Mary, domestic, DeKalb c Green, B'port
Hackett Mary A., domestic, 3d c DeKalb, B'port
Hadfield Sarah, nurse Charity Hospital, h do
Hadley Charles T., clk, 83 E Main, h 219 E Wood
Hadley Elizabeth, wid Benjamin, h 219 E Wood
Hadley John, finisher, h 453 Sandy
Hadley William, laborer, h 440 Moore
Hadley William H., painter, h 219 E Wood
**HAEFELIN JOHN**, French steam dyeing, scouring and repairing, 364 W Main, h do
Hafford Bridget, wid Frank, h 234 E Spruce
Hagaman Roy B., clk, h 1042 Powell
Hagginbothom Arthur N., machinist, h 923 W Airy
Hagginbothom John F., engineer, h 923 W Airy
Hagginbothom Percy H., paperhanger, h 923 W Airy
Hagner Mark, lime, &c., h 117 W 4th, B'port
Hagner Stout L., cigarmkr, 1207 Locust, h do
Hague John, driver, h 336 Grove, B'port
Hague Sarah, grocer, 336 Grove, h do, B'port
Hagy Benjamin F., watchmkr, h 1035 Cherry
Haight Samuel B., clk, h 520 Kohn

WOMEN EVERYWHERE value the good we have done by introducing the Armorside Corset { D. M. YOST & CO.

Hainer Levi W. Rev., h 127 Stanbridge
Haines Alfred, laborer, h 429 E Airy
Haines Annie N., wid Leonard E., h 29 Front, B'port
Haines Bertha, domestic, 811 W Main
Haines James I., laborer, h Fraley ab Hurst, B'port
Haines John H., weaver, h 385 W Lafayette
Haines William, mason, h 1026 Cherry
Hair Theodore F., loom boss, h 1015 W Airy
Halberstadt Mary, domestic, 1125 Green
Halderman Ellen L. Mrs., h 425 E Oak
Halderman Mary E., h 425 E Oak
Hale Alice, bagmkr, h 1021 Willow
Haley James, laborer, h 103 Swede
Haley Mary, domestic, 52 E Elm
Haley Michael J., laborer Insane Asylum, h do
Haley Thomas, laborer, h 212 Beech
Hall Annie, shirtmkr, h 416 W Airy
Hall Ellis, carpenter, h 416 W Airy
Hall George W., carpenter Insane Asylum, h 911 W Airy
Hall J. Barclay, druggist, h 930 W Main
Hall Joanna H., wid Jacob H., h 37 E Jacoby
Hall Mary E., dressmkr, h 416 W Airy

Novelty Heaters and Excelsior Ranges are for sale only by BENJ. QUILLMAN, COR. MAIN AND DeKALB.


Hall Sarah I., domestic, 103 E Jacoby
Hall William H., ins solicitor, 311 DeKalb, h 132 W Main
Hallam William, engineer, h Merion rd, B'port
Hallinan Dennis, foreman, h Prospect av ab 4th, B'port
Hallinan Edmund, laborer, h 4th bel Prospect av, B'port
Hallinan Johanna, weaver, h 4th ab Prospect av, B'port
Hallinan Margaret, weaver, h 4th bel Prospect av, B'port
Hallinan William, laborer, h 4th bel Prospect av, B'port
Hallman Abraham H., laborer, h 651 Chain
**HALLMAN ABRAHAM S.**, (Hallman & Egbert), passenger agt P. R. R., h 505 Cherry
Hallman Abram D., dep prothonotary, C. H., h North Wales
Hallman Albert C., laborer, h 215 W Penn
**HALLMAN ALLEN W.**, funeral director and undertaker, 149 W Main, h 33 E Jacoby see adv
Hallman Ann M., wid George S., h 710 W Marshall
Hallman Ann M. R., wid John R., h 657 Kohn
Hallman Bella S., tailoress, h 340 W Marshall
Hallman Blanch E., seamstress, h 543 Astor
Hallman C. Nelson, clk, h 658 George
Hallman David H., painter Asylum, h 810 George
Hallman David R., saddler, h 662 Kohn
Hallman E. Irene, librarian, 516 DeKalb, h 719 Swede

*"To find a name you must know how to spell it."*

Hallman Elizabeth, h 543 Corson
Hallman Ellwood, plasterer, h 779 Kohn
Hallman Ellwood L., (Hallman & Place), h Royersford
Hallman E. Mabel, shirtmkr, h 651 Chain
Hallman Emma H., wid Charles D., h 753 Chain
Hallman Evan, blacksmith, h 51 W 5th, B'port
Hallman George E., salesman, h 719 Swede
Hallman Harriet E., teacher elocution, h 719 Swede
Hallman Harry, laborer, h 340 W Marshall
Hallman Harry H., civil engineer, h 1064 Powell
Hallman Harry M., baggagemaster P & R., h 657 Kohn
Hallman Harry P., printer, h 779 Kohn
Hallman Henry H., clk, h 658 George

A. W. HALLMAN,
Furnishing Undertaker
And Embalmer,
149 West Main St., Norristown.
Telephone No. 120. Night Calls. No. 33 East Jacoby Street.

THE REGISTER is the Only Democratic Daily Paper in the County.



**HALLMAN HENRY T.**, livery, sale and boarding stable, 556 Chain, h 543 Astor
Hallman Howard H., clk Insane Asylum, h do
Hallman Isabella W., wid Hezekiah H., h 215 W Penn
Hallman Isaiah, h 658 George
Hallman J. Linwood, turner, h 418 W Lafayette
Hallman Jacob H., (Hallman & Schrack), h 710 W Marshall
Hallman Jacob L., blacksmith, h 210 W 3d, B'port
Hallman Jesse, laborer, h 340 W Marshall
Hallman John, h 418 W Lafayette
Hallman Lillian E., stenographer, Ford c Main, h 505 Cherry
Hallman Linwood, student, h 779 Kohn
Hallman Mary A., knitter, h 340 W Marshall
Hallman Matthias, carpenter, h 662 Kohn
Hallman Maurice H., molder, h 215 W Penn
Hallman Samuel, coachman, h 127 W 4th, B'port
Hallman S. Howard, laborer, h 658 George
Hallman William F., mgr, 166 W Main, h 512 W Airy
Hallman William H., carpenter, h 518 Arch
Hallman William H., laborer, h 418 W Lafayette
Hallman William K., driver, h 626 Kohn
Hallman W Perry, telephone opr, h 512 W Airy
**HALLMAN & EGBERT**, (Abraham S. Hallman and Eugene D. Egbert), insurance and real estate, 323 Swede

A BIGGER BUSINESS is what D. M. YOST & CO. are after { THEIR PRICES WIN.

Hallman & Place, (E. L. Hallman and A. R. Place), lawyers, 323 Swede
**HALLMAN & SCHRACK**, (Jacob H. Hallman and George B. Schrack), grocers, 604 W Marshall
Halloway Amy, teacher, h 541 Cherry
Halloway Annie, h 541 Cherry
Halloway Charles T., varieties, 800 Swede, h do
Halloway Frances P., wid Isaac S., h 641 Corson
Halloway Kate, h 541 Cherry
Halloway William R., clk, h 1109 Green
Hallowell Emma, domestic, ft DeKalb
Hallowell Joshua E., mason, h 302 E Marshall
Hallowell Nathan, h 302 E Marshall
Hallowell Nathan M., carpenter, h rear 620 Stanbridge
Hallowell William H., inventor, h 202 E Oak
Hallso John, h 40 E Washington
Hambrecht John, h 657 Stanbridge
Hamell Henry, shoes, 32 W Main, h 331 Grove, B'port
Hamell Howard B., laborer, h 331 Grove, B'port
Hamell James, laborer, h 331 Grove, B'port
Hamill Emma J., weaver, h 340 E Marshall

THE STANDARD { —A Dark Beer— } NONE PURER.
LOTOS EXPORT { —A Pale Beer— } NONE BETTER.



Hamill C. Sheridan, blacksmith, h 732 Kohn
Hamill Hannah, wid Porter S., h 652 George
Hamill Jennie R., shirtmkr, h 340 E Marshall
Hamill John, h 340 E Marshall
Hamill Joseph B. D., foreman, h 22 W Main
Hamill William, salesman, h 728 Kohn
Hamilton Annie, h 1040 W Airy
Hamilton Bernard, brakeman, h 1040 W Airy
Hamilton Elizabeth L., h 804 DeKalb
Hamilton John, laborer, h 109 Chain
Hamilton Samuel K., conductor, h 542 Astor
Hammond Henry J., laborer, h 422 Bush, B'port
Hammond John, shoemkr, 605 Arch, h do
Hampton Annie E., h 605 W Marshall
Hampton Hannah M., wid Samuel P., h 5th ab DeKalb, B'port
Hampton John, county commissioner C. H., h Abrams
Hampton John E., laborer, h 202 Cherry
Hampton Joseph, laborer, h 213 Water
Hampton Joseph H., watchman, h DeKalb c 5th, B'port
Hampton Rebecca J., wid George B., h 1083 Powell
Hampton Sarah R., housekeeper, 5th ab Merion, B'port
Hampton Susanna, dressmkr, 234 E Penn, h do
Hampton William W., heater, h 234 E Penn

The American Policy of small profits and a quick turnover is what keeps the counters crowded with buyers at D. M. Yost & Co.'s.

**HANCOCK JOHN MUTUAL LIFE INSURANCE CO.**, W. D. Fenton, asst supt, 106 E Main
Hand Bessie Mrs., domestic, 429 Arch
Handle John, baker, h 24 E Chestnut
Handren Thomas G., florist, Sandy opp Fairfield rd, h do
Haney David, laborer, h 13 W Lafayette
Haney Ella A., stockingmkr, h 13 W Lafayette
Haney John J., driver, h 13 W Lafayette
Haney Mary A., druggist Insane Asylum, h do
Haney Susan M., stockingmkr, h 13 W Lafayette
Hangen Mary L., meat, 217 E Main, h do
Hankins Herbert, hatter, h 213 E Wood
Hanley Daniel, h 120 W Front, B'port
Hanley William, laborer, h Montgomery bel Main
Hanlon John, laborer, h 6th bel Mill, B'port
Hanlon John J., tinsmith, h 6th bel Mill, B'port
Hanlon Julia A., cigarmkr, h 6th bel Mill, B'port
Hanlon Katie M., cigarmkr, h 6th bel Mill, B'port
Hanlon Michael V., carpenter, h 6th bel Mill, B'port
Hanna Elizabeth, wid William, h 115 W Lafayette
Hannaway Ellen C. Mrs., boarding, 706 Chain, h do
Hannaway James H., clk, 309 Swede, h 706 Chain
Hannum James A., laborer, h 1069 Powell

The CHOICEST MATERIALS ONLY used in the production of ——— ... THE STANDARD and LOTOS EXPORT.



Hannums Samuel S., coachman, h 400 Cherry
Hansell Hiram F., foreman, h 538 Stanbridge
Hansell William A., clk, 82 E Main, h 538 Stanbridge
Hanson E Anna, artist, h 1101 Willow
Hanson Martha J., teacher, h 1101 Willow
Hardaker Thomas L., engineer, h Oak c New Hope av
Hardaker William, h Oak c New Hope av
Hardcastle Harry, driver, h 607 Willow
Harding J. Wilmer, farmer Asylum, h 722 W Marshall
Harding W. Robert, loom fixer, h 344 Moore
Hardy John, painter, h Ford ab 10th, B'port
Hardy Sarah A., wid James H., h Ford ab 10th, B'port
Hardy William F., supt, 311 DeKalb, h 910 W Marshall
Hare George, phrenologist, h 25 E Washington
Harkins Daniel, laborer, h 451 Bush, B'port
Harkins James, laborer, h 204 Markley
Harkins James, jr., bricklayer, h 523 E Main
Harkins John, weaver, h 204 Markley
Harlacher Balthaser, laborer, h 1026 Green
Harlacher C. Frederick, painter, h 1026 Green
Harlacher Mary, spooler, h 1026 Green
Harlan Louisa M., dressmkr, h 628 W Lafayette
Harlan William B., ins solicitor, 311 DeKalb, h 628 W Lafayette

IT'S GENUINE whatever you buy, if— D. M. YOST & CO. TELL YOU SO.—

Harley Annie, hat trimmer, h 630 Kohn
Harley Elizabeth M., wid Samuel G., h 636 George
Harley Emanuel C., grocer, 428 Arch, h do
Harley James P., grocer, 500 W Marshall, h 511 W Main
Harley Joseph, painter, h 215 W Lafayette
Harley Matthias J., h 307 Haws av
Harley Thomas H., supt, h 362 E Main
Harman Augustus A., produce, h 408 W Main
Harman Gottlieb, (Adams & Harman), h 725 Chain
Harman William J., student, h 725 Chain
Harned Lewis M., salesman, h 1208 DeKalb
Harned Merian, h 1208 DeKalb
Harned M. Jennie, h 1208 DeKalb
Harner Charles H., fish, h 118 E Chestnut
Harner Sophia, wid Nathaniel, h 314 E Oak
Harrar Elwood N., clk, 320 DeKalb, h 807 Swede
**HARRAR ISAAC N.**, real estate, 320 DeKalb, h 807 Swede
Harrar Rembrandt, carpenter, h 723 Walnut
Harrington Annie, waitress Insane Asylum
Harrington Daniel, dyer, h 532 E Washington
Harris Ann, wid John, h 714 W Lafayette
Harris Annie, wid John, h 321 E Basin

BENJ. QUILLMAN'S TINWARE is all made in his own shops. Cor. Main and DeKalb.



Harris Annie, wid Samuel M., h 620 Astor
Harris Charles, brakeman, h 162 W Main
Harris David M., carpenter, h 642 Corson
Harris Gaylord T., engineer, h W 5th ab Merion, B'port
Harris George, weaver, h 438 Moore
Harris Georgianna Mrs., h 229 W Lafayette
Harris Herbert D., principal, 85 E Main, h 22 W Airy
Harris Julia, wid John, h 646 Kohn
Harris Lewis, laborer, h 225 W Lafayette
Harris Lydia S., tailoress, h 714 W Lafayette
Harris Moses, janitor Charity Hospital, h do
Harris Samuel D., laborer, h 229 W Lafayette
Harris T. William, cigarmkr, h 714 W Lafayette
Harris William T., laborer, h 28 Roberts
Harrison Cyrus, coachman, h 721 Cherry
Harrison Elizabeth, clk, 106 E Main, h do
Harrison Emily, weaver, h 902 Violet
Harrison Gustavia S., h Aged Women's Home
Harrison John, h 902 Violet
**HARRISON JOSEPH**, Old Reliable Toy House, 106 E Main, h do see adv
Harrison Mary A., saleslady, 82 E Main, h 902 Violet
Harrison S. Jane, weaver, h 902 Violet

*"To find a name you must know how to spell it."*

Harrison Robert, laborer, h Swede ab Basin
Harrison Wentworth W., spinner, h 219 W Main
Harry A. Markley, clk, h 107 E Main
Harry Andrew J., machinist, h 2d bel Green, B'port
Harry Anna, h 107 E Main
**HARRY C. HOWARD**, dentist, 107 E Main, h 1004 DeKalb
**HARRY EDWIN M.**, justice of the peace, 415 Swede, h 323 Cherry
Harry John W., clk, h 704 Swede
Harry Lillie V., shirtmkr, h 2d bel Green, B'port
Harry Mary, h 107 E Main
Hart Almira, stockingmkr, h 804 Arch

OLD RELIABLE TOY HOUSE
Express Wagons, Doll Coaches, &c., Dolls of all kinds, Sleds, and a large variety of Holiday Goods.
BASE BALLS AND BATS A SPECIALTY.
A Full Line of CHRISTMAS GOODS always on Hand.
DON'T FORGET THE PLACE,
JOS. HARRISON, 106 E. Main St., Norristown, Pa.

THE DAILY REGISTER has a LARGER CIRCULATION than any other Daily Paper in Norristown.



Hart Ann M., wid S. Hallman, h 804 Arch
Hart Arvilla, teacher, h 1048 Willow
Hart Augustus, carriagemkr, rear 401 W Main, h 220 Pearl
Hart Carrie R., ribber, h 804 Arch
Hart Charles J., mason, h 633 Corson
Hart David, carpenter, h 656 Astor
Hart Deborah A., wid Henry, h 505 Astor
Hart D. Irvin, clk, h 412 W Airy
Hart Edwin, clk, h 1025 DeKalb
Hart Elizabeth D., wid Henry G., h 412 W Airy
Hart Ella M., nurse Insane Asylum, h do
Hart George, farmer, h Brown bel Arch
Hart George S., carpenter, h 1067 Willow
Hart Hannah, wid Daniel, h 824 DeKalb
Hart Harry R., weaver, h 804 Arch
Hart Harry S., bricklayer, h 1023 Willow
Hart Henry G., clk, h 412 W Airy
Hart Israel W., bookkpr, h 1025 DeKalb
Hart I. Wilfred, clk, h 1025 DeKalb
Hart J. Maurice, clk, 4th bel Mill, B'port, h 818 Green
Hart Josephine, wid George, h 626 Cherry
Hart Kate M., h 908 Swede
Hart Marshall T., farmer, h Brown bel Arch
Hart Martha B., wid John D., h 818 Green

IN MOURNING Dress Goods D. M. YOST & CO. rival the largest city houses, and you are sure of an HONEST DEAL.

Hart Mary F. Mrs., h 1048 Willow
Hart Mary G., h 908 Swede
Hart Mary J., cigars, &c., 2d bel Green, h Grove ab Holstein, B'port
Hart Mazie M., h 908 Swede
Hart Philip Z., hostler, h 1048 Willow
Hart Sarah A., milliner, h 412 W Airy
Hart William L., bricklayer, h 207 E Marshall
Hart William B., bookkpr, 330 E Main, h 818 Green
Hart Zieber, bricklayer, h 908 Swede
Hartenstine Eli S., mgr, h 1039 Powell
Hartenstine Minnie, cigarmkr, h 639 Chain
Hartenstine Nathan S., mgr, 345 W Marshall, h rear 345 do
Hartlaub Joseph A., cigarmkr, h 758 Chain
Hartman Albert, laborer, h 532 Norris
Hartman J. Jacob, laborer, h 217 W Penn
Hartman John B., plumber, h 558 Stanbridge
Hartman Mary, h 1021 Willow
Hartman Thomas S., engineer, h 558 Stanbridge
Hartnett Ada, wid John, h Ford ab 5th, B'port
Hartnett John, huckster, h Ford ab 10th, B'port
Hartnett William, laborer, h Ford ab 10th, B'port
Hartranft Ellen M., stenographer, h 503 Stanbridge

ADAM SCHEIDT BREWING CO., Brewers of Standard and Lotus Lager Beers, Ale, Porter and Brown Stout. Norristown.



Hartranft Mary, wid David B., h 503 Stanbridge
Hartshaw George, laborer, h 345 E Marshall
Hartzell Abraham, driver, h 216 Knox
Hartzell Alfred D., plasterer, h 545 Stanbridge
Hartzell Elizabeth, stengr, 415 Swede, h 19 W Chestnut
Hartzell John H., carpenter, h Buttonwood bel Marshall
Hartzell Rebecca N., h 545 Stanbridge
Harvey Hannah P., h 524 Stanbridge
Haslet Catharine, wid John, h 114 Ann
Hasson Mary A., nurse, h 414 Grove, B'port
Hathaway Walter C., cigarmkr, h 520 W Marshall
Hathaway William, engineer, h 520 W Marshall
Hathaway William H., plumber, h 520 W Marshall
Hauck John, cigarmkr, h 633 Astor
Hauck Laura, cigarmkr, h 633 Astor
Haug John, engineer, h 823 W Main
Hawk William, flagman, h 30 Rambo, B'port
Hawkins John H., laborer, h 20 Roberts
Haws Eugene, carpenter, h 109 Stanbridge
Hawthorn Mary W., teacher, h 720 W Lafayette
Hay Walter, glasscutter, h 1027 Cherry
Hayberry Charles, laborer, h 715 Cherry
Hayberry Cheney R., stonemason, h 718 Cherry
Hayden John, cutter, h 325 W Marshall

FOR PERFECT SHAPES Ladies buy the Royal Worcester Corset {D. M. YOST & CO., Main and DeKalb.

Hayden Patrick, foreman P. R. R., h 1337 Willow
Hayer Rose T. Mrs., varieties, 401 E Lafayette, h do
Hayes Albert H., piano tuner, h 637 Corson
Hayes Albert H., jr., music teacher, 637 Corson, h do
Hayes Deborah V., wid Henry F., h 637 Corson
Hayes Dennis, laborer, h 15 E Washington
Hayes Gertrude, saleslady, 82 E Main, h 205 E Marshall
Hayes James B., inspector, h 902 W Marshall
Hayes Julia M., weaver, h Ford bel Washington
Hayes Maggie C., winder, h Minor nr Green
Hayes Michael F., laborer, h 810 Arch
Hayes Nora, wid Edmund J., h 670 Haws av
Hayes Patrick, 'bus driver, h 205 E Marshall
Hayes Thomas, laborer, h 222 Minor
Hayes Thomas, laborer, h Ford bel Washington
Hayes Thomas, jr., presser, h 222 Minor
Hayes William J., laborer, h 537 E Main
Hayman Julia A., private school, 50 E Chestnut, h do
Hayner Emma, wid William H., h 123 W Marshall
Hazzard Fisher W., carpenter, h 812 Arch
Hazzard Julia, wid Solomon, h 807 Walnut
Head William, attendant Asylum, h 601 Cherry
Heaney George S., telegrapher P. & R., h 614 Haws av

ADAM SCHEIDT BREWING CO., Lotos Export (Pale) The Queen —of— Table Beers.

Heany Allen S., h 623 George
Heany William S., h 623 George
Heard Joseph D., laborer, h 713 Cherry
Heaton Elizabeth, weaver, h 659 Sandy
Heaton George, varieties, 661 Sandy, h do
Heaton George W., varieties, 417 Walnut, h do
Heaton Joseph, carpenter, h 229 E Chestnut
Heaton Joseph, carpenter, h 705 Violet
Heaton Mary, wid William, h Arch c Minor
Heaton Mary E., clerk, h 661 Sandy
Heausler Anna M., shirtmkr, h 1044 Willow
Heausler Elizabeth, wid Othmar, h 1044 Willow
Heavner Franklin R., carpenter, h W 4th nr limits, B'port
Heavner George N., grocer, 700 W Marshall, h 711 do
Heavner Philip D., h 700 W Marshall
Heavner Philip E., boatman, h W 4th nr limits, B'port
Heckman Harry B., mill hand, h 439 Bush, B'port
Heddings William H., attendant Insane Asylum, h do
Heebner August, laborer, h 48 W Washington
Heebner Christopher B., h 1004 Green
Heebner David, salesman, h 548 Stanbridge
Heebner Flora V., teacher, h 548 Stanbridge
Heebner Harrison K., milk, h 621 Kohn
Heebner Harry, h 720 Astor

CATCHY! The ladies call the counter where all the good REMNANTS GO AT YOST'S.

Heebner Horace K., brakeman, h 548 Stanbridge
Heebner Sarah, wid David, h 548 Stanbridge
Heebner Stephen, molder, h 548 Stanbridge
Heebner Uriah, engineer, h 710 W Oak
Heffelfinger George W., mason, h 501 Moore
Heffelfinger Jacob, laborer Insane Asylum, h do
Hefflinger Mary, domestic, 216 Stanbridge
Hefner Mary A., weaver, h 721 Astor
Heidel John A., varieties, 801 Walnut, h do
Heim Sarah, wid John P., h 511 Stanbridge
Heimann Michael J., laborer, h 514 Moore
Heineman A. Joseph, picker, h 647 Stanbridge
Heins Elizabeth, wid John, h 133 W Marshall
Heinsbach Lizzie, stenographer, 509 Swede, h 657 George
Heinze Beatte, wid Anton, h rear 514 Noble
Heinze Charles, machinist, h 344 Grove, B'port
Heinze Frederick, tailor, h rear 514 Noble
**HELFFENSTEIN ALBERT**, book and job printer, 52 E Main, h 521 Cherry
Helffenstein Elizabeth G., wid Benjamin W., h 138 W Main
Helffenstein Emanuel B., varieties, 33 W Main, h 516 Cherry
Helffenstein Emeline D., wid Jonathan, h 516 Cherry
Helffenstein Emily, dressmkr, h 516 Cherry

A General Line of HARDWARE at BENJ QUILLMAN'S, Cor. Main and DeKalb.

**HELFFENSTEIN HANNAH R.**, pub National Defender, 33 W Main, h 541 Swede
Helffenstein Joseph C., watchmkr, h 138 W Main
Heller Anna V., weaver, h 114 Swede
Heller John F., dyer, h 7th ab Mill, B'port
Heller Joseph P., inspector, h 114 Swede
Heller Louisa, wid Jacob, h 1031 Green
Heller Mary R., weaver, h 114 Swede
Heller Rebecca V. Mrs., h 531 Swede
Heller Sylvester, watchman, h 114 Swede
Helman John, engineer, h 711 Swede
Helman John, jr., laborer, h 711 Swede
Helman Mary, weaver, h 711 Swede
Helman Sarah M., weaver, h 711 Swede
Henderson Ella J. Mrs., h 242 E Penn
Henderson Esther A., h 407 Walnut
Henderson Jesse, laborer, h 1305 Willow
Henderson Theodore, spinner, h 407 Walnut
Henderson Thomas, carder, h 407 Walnut
Henderson Thomas, gardener, h 118 E Chestnut
Henderson William J., h 407 Walnut
Hendren John, engineer, h 136 W 3d, B'port
Hendren Thomas G., farmer, h Sandy nr limits
Hendricks Aaron, laborer, h 128 W Airy

*"To find a name you must know how to spell it."*

Hendricks Abraham H., lawyer, 323 Swede, h Pottstown
Hendricks Charlotte, knitter, h 326 Cherry
Hendricks Elwood B., laborer, h Stanbridge c Elm
Hendricks Etta, wid Jerome, h 624 Kohn
Hendricks I. Clinton, bicycle repairer, h 734 Chain
Hendricks Ida, knitter, h 326 Cherry
Hendricks John F., cigarmkr, h 532 Noble
Hendricks Joseph H., janitor, h 546 Stanbridge
Hendricks Josiah K., conductor, h 615 W Main
Hendricks Leonard R., baggagemaster, h 1010 W Airy
Hendricks Lin, machinist, h 734 Chain
Hendricks Margaret K., wid Abraham, h 127 W Marshall
Hendricks Samuel H., h 664 Kohn
Hendricks William, foreman, h 705 Chain
Hendricks William K., clk, h 507 George
Hendrickson Joseph R., h 535 Noble
Heneise Lizzie, domestic, 600 DeKalb
Hengen Bernhard, butcher, h 217 W Main
Hengen Charles J., butcher, h 217 E Main
Henk Charles B., supt, h 713 Chain
Henneberry James, attendant Insane Asylum, h do
Henneberry Philip, fireman, h 337 E Airy
Hennessy Daniel P., captain Insane Asylum, h do

In THE DAILY REGISTER Advertisers can reach Town and Country People.



Hennessy Frank, laborer, h Main bel Ford
Hennessy John, laborer, h DeKalb ab 10th, B'port
Henning Augustus, carpenter, h Swede nr limits
Henning Benjamin A., i reman, h Swede nr limits
Henning James H., baker, h 327 E Airy
Henning James H., jr., clk, 70 E Main, h 327 E Airy
Henninger Rachel A., wid David J., h 655 Astor
Henniss Caroline, h 346 E Marshall
Henniss Charles, h 346 E Marshall
Henniss Emma, h 346 E Marshall
Henniss John H., stonecutter, h 712 W Elm
Henniss Joseph M., blacksmith, h 346 E Marshall
Henricks Charles B., carter, h 36 E Oak
Henricks Elizabeth H., dressmkr, h 36 E Oak
Henry James, laborer, h 708 W Marshall
Henry Jerome B. Rev., h 625 Swede
Henry William, farm hand, h Swede nr limits
Hensey Sarah, wid Jacob, h 5th bel Merion, B'port
Henshaw Kittie, saleslady, 82 E Main, h 212 Swede
Herbst John A., rigger, h 750 George
Herbster Annie, dressmkr, h 38 E Chestnut
Herbster Jesse, janitor, h 38 E Chestnut
Herd Edwin R., laborer, h 1071 Powell
Herd John R., carder, h 815 Green

D. M. YOST & CO. cut Linoleums and Floor Oil Cloths ANY WIDTH without waste or extra charge.

Herd Walter E., carder, h 815 Green
Herdman Ada I., weaver, h 236 Minor
Herdman George B., weaver, h 236 Minor
Herdman William G., weaver, h 236 Minor
Herflicker Charles W., brakeman, h 934 W Washington
Herman Alfred H., machinist, h 611 Green
Herman William A., machinist, h 47 E Chestnut
Herr George T., plumber, h 531 Swede
Hertel Bertha, domestic, 212 Franklin av
Hertzel Kate, domestic, 717 W Marshall
Heslin John H., hackman, h 339 Moore
Heslin Thomas H., driver, h 339 Moore
Hess Charles D., justice of the peace, 18 DeKalb, h 500 do, B'port
Hesser Albert A., electrician, h Ford bel Depot, B'port
Hesser Minnie E., weaver, h 530 Ford, B'port
Hesser Sarah E., forelady, h 530 Ford, B'port
Hesser William H., bricklayer, h Ford bel Depot, B'port
Hesser William J., carpenter, h Ford bel Depot, B'port
Hester Alverna, nurse Insane Asylum, h do
Hester Imogene, nurse Insane Asylum, h do
Hetrick Daniel, laborer, h 347 E Airy
Hetrick Philip S., farmer, h Swede nr limits

LOTOS EXPORT (Pale). The Family Beverage. { None Purer —OR— Made Better.



Hetrick William H., laborer, h 347 E Airy
Hewitt Lydia S., domestic, 621 Astor
Heyser Charles, laborer, h 242 Minor
Heyser Harry W., machinist, h 524 Arch
Heysham Horace B., clk, h 225 E Jacoby
Heysham Sarah E., wid Robert, h 225 E Jacoby
Heysham Theodore, student, h 225 E Jacoby
Hibbs James A., clk, h 909 W Marshall
Higginbotham William, asst storekeeper Asylum, h do
Higgins Richard, laborer, h 527 E Lafayette
Higgins Lizzie, h St. Joseph's Protectory
Higgins Rose, laundress, Insane Asylum
High Charles H., adv agt, h 614 Astor
High Harrison L., accountant, h 228 E Oak
High Harry S., carpenter, h 228 E Oak
High Joseph H., letter carrier, h 614 Astor
High Martha, h 144 W Airy
High Raymond, druggist, h 228 E Oak
High Samuel H., student, 7 E Airy, h 228 E Oak
High Walter L., salesman, h 230 E Oak
Highbarger A. Clayton, telegrapher, h 112 W Airy
Highbarger Rebecca, wid James, h 112 W Airy
Highbarger William H., h 112 W Airy
Highley Felix F., h 501 E Marshall

LOVELY! is the best word to use for the LACES at D. M. YOST & CO.'S. and oh! how Cheap.

Highley Henry, h 674 George
Highley Mary P., h 525 Swede
Hildenbrand Humphrey D., boxmkr, h 653 George
Hildenbrand Wilson B., foreman, 299 W Marshall, h 646 Corson
Hill Elmer E., flagman, h 561 E Main
Hill Elwood W., cigarmkr, h 616 Astor
Hill Estella A., seamstress, h 616 Astor
Hill James, blaster, h Ridge rd nr limits
Hill James A., upholsterer, 110 E Main, h 259 W Main
Hill John, laborer, h 129 6th, B'port
Hill Kate, domestic, 115 W Marshall
Hill Margaret E., clk, h 616 Astor
Hill Mary, wid John, h 129 6th, B'port
Hill Orlando E., carpenter Asylum, h 616 Astor
Hill Sarah A., wid James P., h 616 Astor
Hill Susan Mrs., human hair goods, 259 W Main, h do
Hill Teressa, domestic, 421 Walnut
Hill William H., h 545 Cherry
Hillebrecht Augustus, h 1024 Powell
Hillebrecht F. William, butcher, h 1024 Powell
Hillegass Charles, salesman, h 88 E Main

ADAM SCHEIDT BREWING CO., Bottlers of Lager Beer, Pale Ale, Special Pale Ale and Brown Stout, Norristown, Pa.



**HILLEGASS JACOB B.**, lawyer, 413 Swede, h 416 DeKalb
Hillegass Oswin, carpenter, h 535 Astor
Hiller Charles H., bricklayer, h 1031 Green
Hiller Louisa, wid Jacob, h 1031 Green
Hilles Benjamin L., clk, h 19 E Jacoby
Hilles Joseph M., (Hilles & Taggart), h 19 E Jacoby
Hilles Lydia W., wid David, h 523 Barbadoes
Hilles & Taggart, (J. M. Hilles and J. R. Taggart), carriages, 115 DeKalb
Hiltner Edwin L., (E. L. Hiltner & Son), h Franklin av c Washington
Hiltner E. L. & Son, (Edwin L. and William D.), ice, Franklin av c Washington
Hiltner Harry P., engineer, h 131 Stanbridge
Hiltner Martha C., wid Samuel, h 713 George
Hiltner William D., (E. L. Hiltner & Son), h Franklin av c Washington
Hilton Maria F., wid James, h 629 Corson
Himendinger Frederick, shoemkr, h 926 W Airy
Himes John S., carpenter, h 333 E Marshall
Himmelreich Charles W., bartender, 200 E Main, h 154 W Penn

THE TALE of fair, square dealing and low prices is told at D. M. YOST & CO.'S, MAIN AND DeKALB, NORRISTOWN.

Himmelreich John K., driver, h 154 W Penn
Hindennach Amelia, shirtmkr, h 144 W Marshall
Hindennach Jacob F., foreman, h 144 W Marshall
Hinnershitz Mary B., nurse Insane Asylum, h do
Hipple Bessie V., domestic, 600 Swede
Hirsch Charles, baker, h 723 Cherry
Hiser Elizabeth, h 518 Stanbridge
Hiser Elmina, h 518 Stanbridge
Historical Hall, 14 E Penn
Hite John Y., agent, h 717 W Marshall
**HITNER DANIEL H.**, clk county commissioners, h 830 W Marshall
Hoagland Margaret, domestic, 521 Swede
Hobensack Harry, student, h 1009 DeKalb
Hobensack Henry H., h 1009 DeKalb
Hobensack Wilkins, clk, h 223 E Elm
Hobson Freeland G., lawyer, Main c DeKalb, sec and treas Norristown Title, Trust and Safe Deposit Co., h Collegeville
Hobson Jennie J., h 568 Stanbridge
Hochgeswinder Frank, butcher, h 121 W 2d, B'port
Hochgeswinder Frank, jr., weaver, h 121 W 2d, B'port
Hocker Edward, carpenter, h 345 E Main
Hocker Edward W., mgr National Defender, h 345 E Main

BENJ. QUILLMAN. MAIN, COR. DeKALB, is the Manufacturers' Agent for all the leading HEATERS, STOVES AND RANGES.



Hodge Margaret, cook Hotel Windsor
Hodge William, coachman, h 47 E Wood
Hoe John M., laborer, h 519 Noble
Hoefer Herman B., laborer, h 654 Corson
Hoeffer Hugh B., slater, h 750½ Kohn
Hoeppner Julius G. Rev., h 204 E Oak
Hoffecker Annie E., h 551 Cherry
Hoffecker Reuben F., supt county schools, h 551 Cherry
Hoffer Lizzie M., shirtmkr, h 18 E Lafayette
Hoffer Martha M., looper, h 18 E Lafayette
Hoffer Tressa, wid Charles, h 18 E Lafayette
Hoffman Amelia S., reeler, h Rambo ab Ford, B'port
Hoffman Ammon S., grocer, 101 W 2d, h do, B'port
Hoffman Clara L., h 202 E Chestnut
Hoffman David, brakeman, h 554 Green
Hoffman Elwood, tackmkr, h 214 Markley
Hoffman Gottfried, carpenter, h 1206 Green
Hoffman James M., h 17 W Airy
Hoffman Joanna, h 700 Swede
Hoffman John H., watchman, h 101 W 2d, B'port
Hoffman John H., jr., laborer, h 101 W 2d, B'port
Hoffman John L., fireman, h Rambo bel Depot, B'port
Hoffman Lydia N., reeler, h 5th bel Merion, B'port
Hoffman Mary A., shirtmkr, h 645 Corson

*"To find a name you must know how to spell it."*

Hoffman Mary A., twister, h 5th bel Merion, B'port
Hoffman Rebecca, wid Samuel, h 348 E Marshall
Hoffman Susan D., wid Franklin S., h 518 Barbadoes
Hoffman Wellington M., agt, h 715 W Marshall
Hoffman William S., casemkr, h 2d c Mill, B'port
Hofsas George, driver, h DeKalb c Front, B'port
Hofsas John C., baker, h DeKalb c Front, B'port
Hogan Edward J., wire drawer, h 551 E Lafayette
Hogan Ella J., dressmkr, 202 W Main, h do
Hogan John F., salesman, h 321 E Airy
Hogan Mary A., seamstress, h 720 Cherry
Hogan William H., 720 Cherry
Holbert Agnes, seamstress, h 542 Swede
Holbert Jennie, seamstress, h 542 Swede
Holland Adam, carver Insane Asylum, h do
Holland Daniel, cigarmkr, h Airy ab High
Holland Elizabeth, attendant Insane Asylum, h do
Holland Euphemia H., packer, h 638 George
Holland Horace R., U. S. A., h 638 George
Holland James B., (Holland & Dettra), 415 Swede, h Conshohocken
Holland John, laborer, h Airy ab High
Holland Mary B., wid James, h 638 George

THE DAILY REGISTER gives the NEWS of the WHOLE COUNTY.



Holland William J., carder, h Airy ab High
**HOLLAND & DETTRA**, (James B. Holland and John M. Dettra), lawyers, 415 Swede
Hollander Irving, bookkpr, Lafayette nr Barbadoes, h Hotel Hartranft
Hollinsworth Ann, wid William, h 312 E Airy
Holmes Annie E., wid Charles W., h 638 W Main
Holmes Elias E., teamster, h 152 W Penn
Holmes George W., plasterer, h 505 Kohn
Holmes Joseph J., laborer, h 152 W Penn
Holt William C., bricklayer, h 813 Violet
Holroyd Thomas, loom fixer, h 818 Walnut
Holstein Charles E., druggist, 51 DeKalb, h 49 do, B'port
Holstein George W. Dr., h 49 DeKalb, B'port
Holt Henry F., dyer, h 717 Kohn
Holt John E., laborer, h Crawford beyond limits
Holt Joseph R., flagman, h 723 Kohn
Holt Mary E., wid James, h 620 Kohn
Homer J. William A., clk, 64 E Main, h 829 Swede
Homer Miriam B., wid Samuel, h 829 Swede
Homsher Charles H., clk, h 501 W Elm
Honsberger William H., fireman, h 1031 Cherry
Hood Camilla A., wid Robert S., h 1046 DeKalb
Hood George P., engineer, h 512 Bush, B'port

THE GROUND FLOOR is rock bottom prices for everything TO ALL, at YOST'S.

Hood James L., shoes, DeKalb ab 3d, h do, B'port
Hoopes Jacob R., engineer, h 715 W Lafayette
Hoot Simon G., plasterer, h 733 Chain
Hooven Emeline H., stenographer, 325 Swede, h 28 E Airy
Hooven James, clk, h 28 E Airy
Hooven Joseph H., h 85 E Main
Hooven Kate F., wid Alexander, h 28 E Airy
Hoover Albert C., h 34 E Oak
Hoover Irvin C., postal clk, h 808 W Airy
Hopkins Mary E., dressmkr, h 19 W Airy
Horan Sarah, wid Thomas, h 346 E Airy
Horn Alexander S., clk P. & R., h 131 W 4th, B'port
Horn Elmer E., laborer, h Basin bel Violet
Horn Josephine L., wid John B., h 520 Swede
Horn Samuel M., laborer, h Basin bel Violet
Horn William, printer, h 117 W 6th, B'port
Hornbrook Harry, plumber, h 624 George
Horner George W., h 610 W Main
Horner Walter, stenographer, h 610 W Main
Horning Benjamin F., wheelwright, h 721 Swede
Horning Charles S., physician, 721 Swede, h do
Horricks Edward, constable, h 432 Moore
Horricks Joseph, carder, h 432 Moore

ADAM SCHEIDT BREWING CO., Bottlers of all kinds of CARBONATED BEVERAGES, made from the PUREST SPRING WATER.



Horry Mary S., h 538 George
Horton Samuel B., conductor, h 537 Stanbridge
Horwitz Henry, varieties, 12 W Main, h do
Hosey John J., boss spinner, h 354 Prospect av, B'port
Hoskin R. Lindsay, blacksmith, h 404 E Marshall
Hoskins Edward B., painter, h 537 Swede
Hoskins Florence, cigarmkr, h 537 Swede
Hoskins Ogier K., painter, h 537 Swede
**HOSS ALBERT K.**, city editor Register, h 15 W Main
Hoss Elenora K., bookkpr Register, h 15 W Main
**HOTEL FINLEY**, William A. Finley, propr, 18 W Main
**HOTEL GERMANIA**, Conrad Wagner, 255 and 257 E Main
**HOTEL HARTRANFT**, John L. Burkert, propr, 245 W Main see adv front cover
**HOTEL MONTGOMERY**, Peter V. Hoy, 20-34 E Main
**HOTEL WINDSOR**, Samuel H. Mensch, propr, 101-103 DeKalb
Hothan Blanche D., wid Frederick A. C., h 1347 DeKalb
Houck J. Wallace, ribbertender, h 923 Green
Houck Levi H., brakeman, h 218 E Washnigton
Houck Peter, butcher, h 923 Green
Houck Rosie A., housekeeper, h 923 Green

SOLOMON in all his glory is not in it with the young married man who buys his CARPETS of D. M. YOST & CO.

Hough Charles F., clk, h 24 W 4th, B'port
Hough George W., laborer, h 1019 Cherry
Hough James R., laborer, h 1017 Cherry
Hough Louis, laborer Insane Asylum, h do
**HOULIHAN JAMES A.**, supt Sun Life Assurance Co., of Canada, 415 Swede, h Hotel Hartranft
Houpt C. Alfred, ins solicitor, h 206 E Main
Houpt Daniel E., contractor, h 1323 DeKalb
Houpt Elizabeth, wid Isaiah B., h 501 Swede
Houpt Irwin, mason, h 1019 Cherry
Houpt John W., mason, h 1076 Willow
Houpt Rebecca, wid Ezekiel, h 1080 Willow
Houseknecht Albert, brickmkr, h Mill ab 6th, B'port
Houston Martin M., conductor, h 626 W Lafayette
Howe Charles M., cigarmkr, h 1046 Cherry
Howe Hannah K., wid William, h 534 Cherry
Howe William H., carpenter, h 119 W Penn
Howe William M. Rev., h 720 Kohn
Howell Walter T., pianos, 204 E Main, h Media
Hoxworth Annie, wid Enos, h 1020 Willow
Hoxworth Charles H., milk dealer, 331 E Marshall, h do
Hoxworth Jacob R., salesman, 82 E Main, h 515 Green
Hoxworth William S., creeler, h 331 E Marshall

LOTOS EXPORT. ADAM SCHEIDT BREWING CO. LOTOS EXPORT.
LOTOS EXPORT. LOTOS EXPORT.


Hoy Bernard J., clk, h 309 E Marshall
Hoy Frances, saleslady, 414 Arch, h do
**HOY PETER V.**, propr Hotel Montgomery, 32 E Main
Hoy Thomas, notions, 414 Arch, h do
Hoy Thomas, jr., sub letter carrier, h 841 Jackson
Hoy Thomas H., dyer, h 107 Chain
Huber Catharine, wid Solomon, h 809 George
Huber Christian, jr., cigar mfr, 121 W Marshall, h do
Huber Elizabeth W., domestic, 711 DeKalb
Huber Henry, barber, 113 W Main, h do
Huber Marie, wid Christian, h 121 W Marshall
Huber Mary J., cigarmkr, h 809 George
Huber Sarah G., housekeeper, 809 George
Hubley B. Frank, physician, 513 W Main, h do
Hugel Andrew, baker, 666 Chain, h do
Hudson Arthur M., baker, 916 Violet, h do
Hudson Joseph, designer, h 916 Violet
Hughes John J., (Noristown Covering Co.), h Gulf Mills
Hughes Benj. B., jr., clk People's Nat. Bank, h at Gulf Mills
Hughes Henry C., h 1027 DeKalb
Hughes Hugh M., florist Insane Asylum, h do
Hughes Mannie, wid Nathan R., h 900 W Main
Hughes Mary, h 25 E Marshall

WOMEN EVERYWHERE value the good we have done by introducing the Armorside Corset {D. M. YOST & CO.

Hughes Penelope J., wid William P., h 6th ab Ford, B'port
Hull Ephraim C., flagman, h 202 DeKalb, B'port
Hull Kate, shirtmkr, h 118 E Chestnut
Hull Margaret, wid Thomas, h 1047 Powell
Hull Robert, grocer, 1056 Willow, h do
Hullinger Charles E., bricklayer, h 50 W Washington
Hullinger Christiann, stockingmkr, h 50 W Washington
Hullinger Elizabeth, toer, h 313 Green
Hullinger Ella J., bobbin winder, h 50 W Washington
Hullinger Flora M., dressmkr, h 132 W Lafayette
Hullinger George W., bricklayer, h 50 W Washington
Hullinger Henry, h 165 E Lafayette
Hullinger John, laborer, h 50 W Washington
Hullinger John W., laborer, h 50 W Washington
Hullinger Margaret, stockingmkr, h 50 W Washington
Hullinger Mary E., spooler, h 50 W Washington
Hullinger William, shoemkr, h 110 Markley
Hullinger William H., laborer, h 313 Green
Hullinger William H., laborer, h 50 W Washington
Hullinger William H., roof painter, h 15 W Washington
Hulton Thomas B., loom fixer, h 726 W Lafayette
Humes Hamilton H., driver, h 7th c Green, B'port
Humes Isabella, cigarmkr, h 7th c Green, B'port

Novelty Heaters and Excelsior Ranges are for sale only by BENJ. QUILLMAN, COR. MAIN AND DeKALB.


Humes Isabella, wid William, h 7th c Green, B'port
Humes Sarah, weaver, h 7th c Green, B'port
Hunsberger Fanny, domestic, 545 Swede
Hunsberger Jacob F., driver, h 360 Moore
Hunsberger John W., bricklayer, h 708 W Marshall
Hunsberger Martin B., carpenter, h 708 W Marshall
Hunsicker Abbie A., weaver, h Depot ab Front, B'port
Hunsicker Albert P., carpenter, h 529 E Main
Hunsicker Abraham, laborer, h 531 Norris
Hunsicker A. Ida, h 19 E Elm
Hunsicker Catharine G., shirtmkr, h Depot ab Front, B'port
Hunsicker Charles, lawyer, 506 Swede, h Phila.
Hunsicker Clifton S., h 417 Swede
Hunsicker Edwin S., law student, h 907 DeKalb
Hunsicker Elmer H., brakeman, h 103 W Front, B'port
Hunsicker George, boarding, Depot ab Front, B'port
**HUNSICKER GEORGE THORN**, lawyer, 506 Swede, h Phila.
Hunsicker Harry M., butcher, h 224 W Main
Hunsicker Harry T., cigars, 512 W Marshall, h 655 Kohn
Hunsicker Henry C., clk, h 546 Noble
Hunsicker James R., real estate, 507 Swede, h 524 do
Hunsicker Johanna L., wid Harry H., h 335 W Marshall
Hunsicker Joseph C., laborer, h 617 Corson

*"To find a name you must know how to spell it."*

Hunsicker Joseph R., pool, 506 W Marshall, h 655 Kohn
Hunsicker Joseph W., lawyer, 506 Swede, h Phila.
Hunsicker Margaret, wid Charles, h 907 DeKalb
Hunsicker Susan R., wid Jacob R., h 417 Swede
Hunsicker Theodore H., driver, h Depot ab Front, B'port
Hunter Ashley P., mgr, 330 E Main, h 621 DeKalb
Hunter James D. Rev., h 621 Swede
Hunter P. Frank, clk, h 907 Swede
Hunter Silanus P., clk, h 621 DeKalb
Huntzman August, brakeman, h 57 E Lafayette
Hurd John, laborer, h 701 Kohn
Hurley Frank, engineer, h 128 W Airy
Hurley Sophia Mrs., forelady, h 121 W Marshall
Hurst Jacob M., conductor, h 115 W 2d, B'port
Hurst James A., carpenter, 635 George, h do
Hurst Kate, h 916 Swede
Hurst Maria E., wid George, h 645 Kohn
Hurwitz Samuel, boots and shoes, 154 W Main, h do
Huston Andrew M., laborer, h Crawford bel limits
Huston Charles A., molder, h Crawford bel limits
Huston Clara M., roller, h 803 W Marshall
Huston Frank S., clk, 64 E Main, h 837 Swede

THE REGISTER is the Only Democratic Daily Paper in the County.



Huston Howard H., carpenter, h 808 Chain
Huston James E., flagman, h 418 E Main
Huston Jesse M., paperhanger, h 803 W Marshall
Huston John, laborer, h 427 E Oak
Huston Margaret, wid Samuel, h 30 W Wood
Huston Milford G., shoe cutter, h 523 Astor
Huston Oliver H., agent, h 343 W Marshall
Huston Richard A., laborer, h 803 W Marshall
Huston Richard A., jr., laundry, h 803 W Marshall
Huston Samuel, carpenter, h 429 E Oak
Huston Samuel E., stonecutter, h 523 Astor
Huston William C., telephone opr, 52 E Main, h 523 Astor
Huston William J., clk, h 218 Ann
Hutchinson Silas N., nurse Insane Asylum, h do
Hutchinson David, plumber, h 611 W Main
Hutchison Ida M., dressmkr, h 370 E Penn
Hutchison Margaret, wid Alexander, h 370 E Penn
Hutchison Margaret E., housekeeper, 370 E Penn
Hutchison Walter S., stable, 612 W Airy, h 611 W Main
Huzzard Anna E., wid Rudolph, h DeKalb ab 10th, B'port
Huzzard Curtis, clk, 837 DeKalb, h do
Hyde Martha, h 144 W Airy
**HYDEMAN LEON S.**, millinery and fancy goods, 62 E Main, h 629 W Main

A BIGGER BUSINESS is what D. M. YOST & CO. are after { THEIR PRICES WIN.

## I

Ibach B. Franklin, designer, h 21 W Airy
Ibach Theodore, brakeman, h 406 Ford, B'port
Iddings T. I., nurse Insane Asylum, h do
Ide Clarence, h 542 Swede
Ide & Haverstick Co., paper mill, Merion c 2d, B'port
Illingworth Joseph J., currier, h 123 W 2d, B'port
Ingram Josiah, fireman, h 443 Sandy
Innes Samuel, watchman DeKalb st bridge, h ft DeKalb
Insull Annie, winder, h 218 Franklin
Insull Joshua, engineer, h 311 E Penn
Insull Madeline, wid Samuel, h 218 Franklin
Iredell Robert, h Friends' Boarding Home
Irish Ned, coal, h 925 W Main
Irish J. Bird, coal, h 813 W Main
Irish Mary L., wid Theodore, h 813 W Main
Irons George W., gardener, h 315 E Wood
Irons Lewis A., stenographer, h 110 Chain
Irons Sarah, wid Alfred, h 505 Norris
Irons Sarah J., twister, h 505 Norris
Irons William E., spinner, h 505 Norris
Irwin Cyrenius L., harnessmkr, h 122 E Washington

THE STANDARD {—A Dark Beer—} NONE PURER.
LOTOS EXPORT {—A Pale Beer—} NONE BETTER.



Irwin Frank T., machinist, h 672 Kohn
Irwin George G., clk, h 36 E Airy
Irwin Henrietta C. Mrs., h 672 Kohn
Irwin N. Adeline, wid Ninian, h 36 E Airy
Irwin William H., U. S. A., h 672 Kohn
Isenmann Emil J., baker, h 705 E Airy
Isett Anna M., h 331 Green
Isett Charles C., foreman Herald, h 315 Green
Isett Charles E., printer Herald, h 315 Green
Isett Jacob, printer, h George nr Airy
Isett J. Evans, treas Mutual Fire Ins. Co. of Montgomery Co., 33 W Main, h 210 E Main
Isett M. Elma, dressmkr, h 322 George
Isett William H., bookkpr, h 210 E Main
Isett William H., h 322 George

## J

Jackson Alice, domestic, 1119 Swede
Jackson Ambrose B., bricklayer, h 652 George
Jackson Andrew J., painter, h 549 Kohn
Jackson Bros., (C. H. and W. C.), blacksmiths, 619 Green
Jackson C. Harry, (Jackson Bros.), h Plymouth twp
Jackson Emanuel, laborer, h 82 W Front, B'port
Jackson Emma, domestic, 820 DeKalb

The American Policy of small profits and a quick turnover is what keeps the counters crowded with buyers at D. M. Yost & Co.'s.

Jackson Joseph, finisher, h 118 W 2d, B'port
Jackson Maud, nurse Insane Asylum, h do
Jackson Robert A., supt Norristown Water Co., h 626 Haws av
Jackson Roger S., painter, h 200 E Oak
Jackson Thomas H., h 200 E Oak
Jackson Walter C., (Jackson Bros.), h 503 George
Jackson William H., laborer, h 1055 Willow
Jacobs Aaron M., salesman, 18 E Main, h 408 Cherry
Jacobs Alfred, machinist, h 917 W Airy
Jacobs Anna, saleslady, 14 E Main, h 553 Arch
Jacobs Anthony, baker, 51 E Washington, h do
Jacobs Charles A., stonemason, h rear 14 W Marshall
Jacobs Ella C., h 1349 DeKalb
Jacobs Emma, milliner, h 553 Arch
Jacobs Frank, carpet weaver, h 514 DeKalb, B'port
Jacobs George, stonemason, h Merion rd, B'port
Jacobs Harry, baggagemaster, h 618 Kohn
Jacobs Henry, U. S. A., h 553 Arch
Jacobs Isabella, housekeeper, 553 Arch
Jacobs James H., conductor, h 514 DeKalb, B'port
Jacobs John, h 1349 DeKalb
Jacobs John R., clk, h 203 DeKalb

The CHOICEST MATERIALS ONLY used in the production of ... THE STANDARD and LOTOS EXPORT.


Jacobs Lillian M., bookkpr, 58 E Main, h 203 DeKalb
Jacobs Lizzie A., dressmkr, h 618 Kohn
Jacobs Margaret S., wid Charles, h 553 Arch
Jacobs Maria L., h 1349 DeKalb
Jacobs Mary J., boots and shoes, 203 DeKalb, h do
Jacobs Matilda M., wid Charles, h rear 14 W Marshall
Jacobs Oliver K., clk Market House Hotel, h 123 E Marshall
Jacobs Sarah, h 439 Sandy
Jacobs Theodore, druggist, 363 E Main, h do
Jacobsen Carl J., salesman, h 548 Noble
Jacoby Addie, wid Charles, h 404 Cherry
Jacoby Elizabeth, h 1034 Green
Jacoby Kate B., wid Daniel, h 801 Swede
Jacoby Laura E., seamstress, h 404 Cherry
Jacoby S. M. Mrs., h 207 E Jacoby
Jacoby William F., agt, h 653 Astor
Jaggard Herbert A., supervisor, h 425 DeKalb
Jaggers Charles, mason, h 412 Ford, B'port
Jaggers Davis S., fireman, h 425 Bush, B'port
James Henry, laborer, h 212 E Spruce
James Kate M., telephone opr, 85 E Main, h 234 Minor
James Martha M. Mrs., h 545 Kohn
James Thomas K., laborer, h 234 Minor

IT'S GENUINE whatever you buy, if — D. M. YOST & CO. TELL YOU SO.

James Verant I., brakeman, h 234 Minor
Jamison Annie E., wid Benjamin T., h 112 Franklin av
Jamison Catharine, wid Robert C., h 319 E Marshall
Jamison Ella J., saleslady, 14 E Main, h 319 E Marshall
Jamison John, builder, h 613 W Main
Jamison John, carpenter, h 119 W Lafayette
Jamison John C., weaver, h 206 Pearl
Jamison John T., h 12 W Oak
Jamison Lizzie, h 613 W Main
Jamison Samuel, laborer Insane Asylum, h do
Jamison Samuel W., laborer, h 121 Markley
Jamison Thomas J., foreman, Main c Water, h 500 Kohn
Jamison William C., painter, h 756 George
Jamison William S., blacksmith, h DeKalb ab 7th, B'port
Janney Eliza M. Mrs., h 615 W Main
Jaquett Kate S. Mrs., h DeKalb ab Brown
Jarrett Annie C., wid Lewis, h 1041 Willow
Jarrett Atkinson F., flour, &c., h 501 W Main
Jarrett Charles, h 407 E Main
Jarrett Elizabeth S., physician, 407 E Main, h do
Jarrett Esther, wid Alfred, h 116 W Airy
Jarrett Grant, carpenter, h 50 E Oak
Jarrett Henry, cloth finisher, h 218 Pearl

BENJ. QUILLMAN'S TINWARE is all made in his own shops. Cor. Main and DeKalb.


Jarrett Jane, weaver, h 116 W Airy
Jarrett John, flour, &c., 561 Chain, h 501 W Main
Jarrett John H., livery, Willow bel Jacoby, h 1002 Willow
Jarrett Samuel F., (Norristown Covering Co.), h Jeffersonville
Jeavons Benjamin, roller, h 536 Kohn
Jeavons Benjamin, jr., finisher, h 611 Willow
Jeavons Thomas H., carder, h 536 Kohn
Jefferies Bertha S., weaver, h 740 Kohn
Jefferies Franklin N., foreman, h 740 Kohn
Jefferies F. Winfield, laborer, h 740 Kohn
Jefferies Willieforde S., weaver, h 823 Jackson
Jeffries John S., salesman, h 502 Cherry
Jeffries Joseph E., weaver, h 708 W Elm
Jenkins Deborah, milliner, h 716 Swede
Jenkins Edward W., inventor, h 203 E Main
Jenkins Elizabeth, h Aged Women's Home
Jenkins John E., brakeman, h 102 W 3d, B'port
**JENKINS J. P. HALE**, lawyer, 508 Swede, h 510 do
Jenkins Martha D., dressmkr, DeKalb ab 2d, h do, B'port
Jenkins Martha L., domestic, 539 Corson
Jenkins Mary A., h 716 Swede
Jenkins Philip S., h 716 Swede
Jenkins Sarah E., inspector, h 2d bel Green, B'port

*"To find a name you must know how to spell it."*

Jenkins Sarah J., dressmkr, h 716 Swede
Jenkins William D., laborer, h 121 Chain
Jenkins William D., jr., barber, 356 W Main, h do
Jennings Charles H., engineer, h 910 Jackson
Jennings Frank O., finisher, h 319 Moore
**JENNINGS JAMES C.**, mgr Singer Mfg Co., 215 W Main, h Farmers' Hotel
Jennings Lizzie, kniter, h 319 Moore
Jennings Margaret Mrs., h 319 Moore
Jervis Isaac, stenographer, h 721 George
Jervis Maggie M., wid Isaac, h 721 George
Joe Lee, laundry, 323 DeKalb, h do
John Mary R., saleslady, 102 E Main, h 246 E Penn
Johns Edwin M., coachman, h 221 DeKalb
Johnson Abner S., clk, 366 Moore, h 572 Noble
Johnson Abraham, laborer, h DeKalb ab Roberts
Johnson Alonzo, laborer, h 315 E Wood
Johnson Ambrose, trucker, h 40 E Elm
Johnson Benjamin, dresser, h 349 E Main
Johnson Caroline S., wid Matthias, h 317 E Marshall
Johnson Cecelia E., charwoman, h 16 Roberts
Johnson Charles, weaver, h 532 Green

THE DAILY REGISTER has a LARGER CIRCULATION than any other Daily Paper in Norristown.



**JOHNSON CHARLES**, (Brown, Cloud & Johnson), sheriff, Court House, h 832 W Marshall
Johnson Charles H., butcher, 2d c Green, h do, B'port
Johnson Charles H., farmer, h 49 E Wood
Johnson Clement L., clk, 700 W Marshall, h 711 do
Johnson Edward, laborer, h 131 W Lafayette
Johnson Edward, nurse Insane Asylum, h do
Johnson Edward C., farm hand, h Swede ab Basin
Johnson Elizabeth A. Mrs., dressmkr, 310 W Main, h do
Johnson Elizabeth H., stenographer, h 408 E Marshall
Johnson Elizabeth J., h 27 E Marshall
Johnson Elizabeth T., stenographer, h 138 W Marshall
Johnson Emeline, wid Joseph, h 920 W Main
Johnson Frank, laborer, h 311 E Basin
Johnson George M., clk, h 723 Chain
Johnson Gertrude I., teacher, h 572 Noble
Johnson Hannah Mrs., h Stanbridge c Elm
Johnson Harry T., bookkpr, h 306 E Marshall
Johnson Harry T., bookkpr, h 208 Noble
Johnson Horace H., clk, 366 E Marshall, h 364 do
Johnson Howard J., tinsmith, h 222 Knox
Johnson Irwin B., bricklayer, h 222 Knox
Johnson Isaac, farmer, h DeKalb beyond limits
Johnson Issachar, h 1122 Willow

IN MOURNING Dress Goods D. M. YOST & CO. rival the largest city houses, and you —are sure of an HONEST DEAL.—

**JOHNSON J. CRAWFORD**, reporter Herald, h 203 Noble
Johnson Jennie, h 231 W Lafayette
Johnson John, laborer, h 35 E Chestnut
Johnson John, laborer, h 49 E Wood
Johnson John B., barber, 310 W Main, h do
Johnson John L., hostler, h 315 E Penn
Johnson Joseph S., carpenter, h 723 Chain
Johnson Lawrence, laborer, h Airy ab Arch
Johnson Marcus F., stenographer, h 2d c Green, B'port
Johnson Mary A. Mrs., h 503 Moore
Johnson Mary J., wid Benjamin, h DeKalb ab Roberts
Johnson Mary R., wid Benjamin, h DeKalb ab Roberts
Johnson Milton R., harnessmkr, h 315 E Marshall
Johnson Minnie, charwoman, h 1305 Willow
Johnson Minnie E., cigarmkr, h 349 E Main
Johnson Oscar, attendant Insane Asylum, h 33 E Basin
Johnson Robert G., laborer, h 216 Pearl
Johnson Roda, wid Edward D., h 549 Cherry
Johnson Rosa L., wid Benjamin K., h 714 W Marshall
Johnson Sallie T., student, h 902 W Marshall
Johnson Sarah E. Mrs., h 312 E Basin
Johnson Thomas H., barber, 544 Stanbridge, h do

ADAM SCHEIDT BREWING CO., Brewers of Standard and Lotus Lager Beers, Ale, Porter and Brown Stout. Norristown.



Johnson Thomas W., laborer, h 1200 Arch
Johnson William, helper, h 131 W Lafayette
Johnson William, foreman, h 306 E Marshall
Johnson William C., salesman, h 138 W Marshall
Johnson William E., plumber, h 222 Knox
Johnson William F., tinsmith, Green c 2d, B'port, h 222 Knox
Johnson William K., grocer, 366 E Marshall, h 408 do
Johnstone Joseph, artist, h 1539 DeKalb
Jones Annie, nurse, h 1039 Green
Jones A. Sophia, wid George, h 1039 Green
Jones Charles, printer, h 667 Kohn
Jones Charles R., watchman First National Bank, h 910 W Lafayette
Jones Charles, knitter, h 622 Chain
Jones Daniel, janitor, h 111 W Lafayette
Jones Daniel B., farm hand, h 268 Minor
Jones David R., broker, h 702 Swede
Jones David S., engineer, h 660 Astor
Jones Charles W., student, 415 Swede, h Conshohocken
Jones Edward, h 111 W Lafayette
Jones Eleanor R., wid Samuel, h 143 W Airy
Jones Elias C., laborer, h 228 W Main
Jones Esther, h 200 W Main

FOR PERFECT SHAPES Ladies buy the Royal Worcester Corset {D. M. YOST & CO., Main and DeKalb.

Jones Evan W., fence builder, h 622 Chain
Jones Flora M., cigar packer, h 507 Astor
Jones Flora M., stenographer, 323 Swede, h 54 E Elm
Jones Frank L., woolen mill, h 1002 DeKalb
Jones Frank M., clk, 315 DeKalb, h 54 E Elm
Jones Frank R., japanner, h 143 W Airy
Jones George, carpet weaver, h 514 DeKalb, B'port
Jones George B. McC., fireman, h 540 Barbadoes
Jones Hannah, h 26 E Elm
Jones Harrison, driver, h Wood ab Willow
Jones Henry, weaver, h 344 E Chestnut
Jones H. Harlan, clk, 1045 DeKalb, h 54 E Elm
Jones Hiester, student, h 204 E Jacoby
Jones Hiram N., tree agt, h 721 Arch
Jones Howard B., barber, h 219 E Penn
Jones Ida C., bookkpr, 10 W Main, h 622 Chain
Jones Irene M., cigarmkr, h 622 Chain
Jones Isaac, conductor, h 1016 Cherry
Jones Isabella, wid Thomas, h 540 Barbadoes
**JONES ISAIAH T.**, sec and treas Norway Tack Co., sec and treas Postal Improvement Co., h 250 W Main
Jones James H., driver, h 53 E Wood
Jones James H., plumber Asylum, h 913 W Washington

ADAM SCHEIDT BREWING CO., Lotos Export (Pale) The Queen —of— Table Beers.


Jones James J., ins solicitor, 106 E Main, h Conshohocken
Jones Jane, wid Evan, h 622 Chain
Jones Jennie, wid Verno B., h Penn bel Cherry
Jones Jesse, grocer, 1101 Green, h do
Jones J. Leedom, (Jones & Stokes), h 901 DeKalb
Jones Job, roller, h 521 Barbadoes
Jones John S., librarian Court House, h 639 Stanbridge
Jones Jonathan, carpenter, h 200 W Main
Jones Joseph C., telegrapher, h 5th ab Merion, B'port
Jones Joseph F., civil engineer, 306 Green, h 527 do
Jones Joseph G., laborer, h 420 W Airy
Jones Joseph H., fireman, h 411 Walnut
Jones Kate, h 521 Barbadoes
Jones Katie, nurse Insane Asylum, h do
Jones Laura M., shirtmkr, h 219 E Penn
Jones Laura N., spooler, h 268 Minor
Jones L. Frank, weaver, h 268 Minor
Jones Lidie R., h 702 Swede
Jones Margaret, h 26 E Elm
Jones Mary, wid Smith, h 517 Norris
Jones Mary A., h 927 Green
Jones Mary J., varieties, 411 Walnut, h do
Jones Mary M., h 321 Cherry
Jones Mary R., boarding, 531 Swede, h do

CATCHY! The ladies call the counter where all the good REMNANTS GO AT YOST'S.

**JONES M. FILLMORE**, cigars and pool parlors, 59 E Main, h 532 Astor
Jones Milton N., laborer, h 560 E Main
Jones Minnie J., bookkpr, 134 W Main, h 721 Astor
Jones Morris R., laborer, h 660 Astor
Jones Nathan B., driver, 212 DeKalb, h 507 Astor
Jones Owen L., driver, h 204 W Main
Jones Percival, clk, 509 W Marshall, h 661 Kohn
Jones Rebecca, wid J. P. Hiester, h 204 E Jacoby
Jones Samuel S., salesman, h 54 E Elm
Jones Samuel T., laborer, h 148 W Penn
Jones Sarah C., wid Job, h 927 Greene
Jones Sarah E. Mrs., forelady, h 818 George
Jones Sylvester A., (Jones & Peters), h 57 E Penn
Jones Thomas D., bottler, h 534 Kohn
Jones Thomas H., conductor, h 411 Walnut
Jones Thomas H., policeman, h 507 W Marshall
Jones Walter, driver Humane Engine, h do
Jones Walter B., spinner, h 268 Minor
Jones Warren, laborer, h 114 Chain
Jones William, waiter Hotel Montgomery
Jones William, laborer Asylum, h 222 Chain
Jones William A., (Jones & Smith), h 36 E Lafayette

A General Line of HARDWARE at BENJ. QUILLMAN'S, Cor. Main and DeKalb.


Jones William A., laborer, h 622 Chain
Jones William B., barber, 216 DeKalb, h 219 E Penn
Jones William E., twister, h 411 Walnut
Jones William H., papermkr, h 560 E Main
Jones William H., salesman, h 910 DeKalb
Jones William W., U. S. A., h 667 Kohn
Jones & Peters, (Sylvester A. Jones and George A. Peters), barbers, 501 DeKalb
Jones & Smith, (William A. Jones and William H. Smith), barbers, 2 W Main
Jones & Stokes, ltd, (J. Leedom Jones and William C. Stokes), flour mill, DeKalb nr river bridge, B'port
Jordan Anne, wid William, h 512 Bush, B'port
Jordan Caroline A., looper, h 532 Church
Jordan Charles P., laborer, h 532 Church
Jordan Harman K., clk, h 532 Church
Jordan Henry S., clk, 264 E Main, h 532 Church
Jordan Joseph, h DeKalb c 4th, B'port
Jordan Mary, domestic, DeKalb c 2d, B'port
Jordan Theresa, waitress Insane Asylum
Jowett Thomas, dyer, h 303 E Lafayette
Jowett William, spinner, h 303 E Lafayette
Julian Citti, stonecutter, h 335 E Lafayette
Julian Domenica Mrs., h 161 W Main

*"To find a name you must know how to spell it."*

Julian Elizabeth, wid Jesse, h 335 E Lafayette
Julian Tony, shoemkr, 161 W Main, h do

## K

Kalas Franklin T., bookkpr, Elm c Willow, h 350 Moore
Kalas Sarah M., knitter, h 350 Moore
Kalas William, patternmkr, h 350 Moore
Kalb Jacob F., tinsmith, 129 W 4th, h do, B'port
Kalb Samuel H., salesman, h 128 E Marshall
Kaler Oliver, machinist, h 2d bel Green, B'port
Kamp William, tool sharpener, 406 W Marshall, h do
Kample Jacob H., tailor, h 43 E Marshall
Kane Alice, wid Daniel, h 345 E Airy
Kane Alice M., clk, h 345 E Airy
Kane Daniel P., fireman, h 539 Green
Kane Edward F., lawyer, 305 Swede, h 1008 W Main
Kane Edward F., telegrapher, h 562 E Washington
Kane Ellen Mrs., h 562 E Washington
Kane Emily T., attendant Insane Asylum, h do
Kane Frank A., barber, 526 DeKalb, h 609 Green
Kane George, engineer Hotel Windsor, h do
Kane Hannah M., housekeeper, 13 W 5th, B'port
Kane James A., engineer, h 414 Grove, B'port

In THE DAILY REGISTER Advertisers can reach Town and Country People.



**KANE JAMES J.**, physician. 539 Swede, h do
Kane J. Frank, barber, h 821 George
Kane Joanna C. Mrs., h 821 George
Kane John, laborer, h 515 Noble
Kane John, presser, h 609 Green
Kane John H., ins solicitor, 311 DeKalb, h 821 George
Kane John J., carder, h 13 W 5th, B'port
Kane John P., laborer, h 444 Depot, B'port
Kane Kate A., dressmkr, h 338 E Airy
Kane Maggie, weaver, h 338 E Airy
Kane Margaret, wid John, h 609 Green
Kane Mary, cigarmkr, h 609 Green
Kane Mary E. Mrs., varieties, 14 E Lafayette, h do
Kane Mary F., dressmkr, h 562 E Washington
Kane Mary M., weaver, h 338 E Airy
Kane Maurice F., papermkr, h 444 Depot, B'port
Kane Michael J., laborer, h 444 Depot, B'port
Kane Patrick, h 338 E Airy
Kane Patrick, laborer, h 444 Depot, B'port
Kane Rose, weaver, h 562 E Washington
Kane Theodore M., grocer, 561 Stanbridge, h 821 George
Kane Timothy B., laborer, h 444 Depot, B'port
Kane William C., bricklayer, h 414 Grove, B'port
Karcher Elizabeth, h 651 Corson

D. M. YOST & CO. cut Linoleums and Floor Oil Cloths ANY WIDTH without waste or extra charge.

Karnes Harry, brakeman, h 717 W Lafayette
Karnes William H., h 717 W Lafayette
Karr George B., U. S. A., h 7 Mogeetown
Karr Peter K., hostler, h 7 Mogeetown
Katin Desand, laborer, h 126 W Elm
Katin John, laborer, h 126 W Elm
Katnezi Thomas, farmer, h Treemount av ab Basin
Kautz Henry J., tailor, h 253 E Main
Kautz Jacob, merchant tailor, 253 E Main, h do
Kay Benjamin F., attendant Insane Asylum, h do
Kay Herbert, nurse Insane Asylum, h do
Kay Hannah Mrs., weaver, h Basin bel Violet
Keating Ella, laundress, h 112 Ann
Keating Maggie, ironer, h 112 Ann
Keating Thomas, laborer, h 360 E Penn
Keating Thomas J., drier, h Railway bel Mill, B'port
Kebler Charles, foreman, h 207 E Chestnut
Keck George W., meat, 103 DeKalb, 64 E 4th and 114 W Front, h 100 do, B'port
Keebler Emma, cigarmkr, h 754 Kohn
Keel Annie, dressmkr, h 1036 Cherry
Keel Emma I., wid Thompson, h 348 E Marshall
Keel James, h 1036 Cherry

LOTOS EXPORT (Pale). The Family Beverage. None Purer —or— Made Better.



Keeler Emma Mrs., h 703 Kohn
Keeler Harry A., carpenter, h 664 Haws av
Keeler Henry S., butcher, h 227 E Penn
Keeler Kate A., packer, h 703 Kohn
Keeler William S., draftsman, h 703 Kohn
Keen Bridget, domestic, 837 Swede
Keen Charles, driver, h 244 E Penn
Keen David W., farmer, h Sandy bel Treemount av
Keen Leona, stenographer, 8 E Airy, h 244 E Penn
Keen Wm. M., coal, 355 W Main, h Sandy bel Treemount av
Keenan Annie, housekeeper, h 564 E Main
Keenan Bernard, brickmkr, h 564 E Main
Keenan Bridget Mrs., domestic, 837 Swede
Keenan Kate, domestic, Sandy opp Oak
Keenan Katie E., twister, h 564 E Main
Keeney Margaret, wid Patrick, h 441 Prospect ave, B'port
Keepler Benjamin, bottler, h 344 W Marshall
Kegel Jacob, baker, h 532 Cherry
Kehoe Annie, laundress Insane Asylum, h do
Kehoe Edward T., card cleaner, h 142 W Penn
Kehoe Elizabeth R., dressmkr, h 108 E 4th, B'port
Kehoe Isaac, laborer, h 357 Moore
Kehoe Isaac, jr., cigarmkr, h 357 Moore
Kehoe James F., plumber, h 100 DeKalb

LOVELY! is the best word to use for the LACES at D. M. YOST & CO.'S, and oh! how Cheap.

Kehoe James J., laborer, h 262 E Penn
Kehoe Julia A., topper, h 142 W Penn
Kehoe Mame, spooler, h 118 Swede
Kehoe Margaret T., weaver, h 108 E 4th, B'port
Kehoe Martin A., carder, h 108 E 4th, B'port
Kehoe Mary, dressmkr, h 100 DeKalb
Kehoe Mary, shirtmkr, h Hotel Hartranft
Kehoe Mary H., h 142 W Penn
Kehoe Mary M., housekeeper, 108 E 4th, B'port
Kehoe M. Evans, card cleaner, h 142 W Penn
Kehoe Owen, saloon, 118 Swede, h do
Kehoe Thomas, dyer, h Swede c Wood
**KEHOE THOMAS**, hotel, 100 DeKalb c Washington, h do
Keiffer Jennie, laundress Insane Asylum
Keiger Anna, wid John A., h 5th ab Merion, B'port
Keiger Colbert, jr., wheelwright, h 5th nr Merion, B'port
Keiger Howard, driver, h 307 Buttonwood
Keiger John A., laborer, h 217 E Washington
Keim Joel S., conductor, h 1018 Willow
Keisen Beniah, tinsmith, h 803 Arch
Keisen Elizabeth, wid Elias H., h 217 W Airy
Keisen Linwood, patternmkr, h 807 Green
Keisen Mary, h 250 Minor

ADAM SCHEIDT BREWING CO., Bottlers of Lager Beer, Pale Ale, Special Pale Ale and Brown Stout, Norristown, Pa.



Keisen Mary E., tailoress, h 217 W Airy
Keisen Mattie B., looper, h 217 W Airy
Keisen Oliver, tinware, 528 DeKalb, h 807 Green
Kelichner Edwin, laborer, h 831 Jackson
Kellar Clay U., clk, 404 E Main, h 117 W 6th, B'port
Kellar Manlove H., butcher, h 117 W 6th, B'port
Keller Bros., (E., C. and W.), potters, 219 Pearl
Keller Charles, (Keller Bros.), h 726 George
Keller Charles W., boss, h 324 Holstein, B'port
Keller Christian F., h 400 W Main
Keller Edward, (Keller Bros.), h 628 Haws av
Keller Horace N., nurse Insane Asylum, h do
Keller Jane, spooler, h 8 E Lafayette
Keller John E., blacksmith, h 136 4th, B'port
Keller Lydia, wid Samuel, h 548 Stanbridge
Keller William, (Keller Bros.), h 706 Kohn
Kelley Annie, weaver, h Hotel Hartranft
Kelley Lawrence J., bartender, h 27 E Washington
Kelley Patrick, laborer, h 1206 Powell
Kelley Patrick J., machinist, h 515 Astor
Kelley William, laborer, h 518 E Washington
Kelly Albert J., laborer, h 44 E Lafayette
Kelly Annie M., domestic, 830 Arch
Kelly Bridget, domestic, 100 E Jacoby

THE TALE of fair, square dealing and low prices is told at D. M. YOST & CO.'S, MAIN AND DeKALB, NORRISTOWN.

Kelly Charles, drover, h Ridge rd nr limits
Kelly Clara, domestic, DeKalb c Front, B'port
Kelly Edward W., carpet weaver, h 121 Ann
Kelly Elizabeth, wid Charles, h 543 Arch
Kelly Francis, laborer, h 120 W Lafayette
Kelly Ida A., wid William H., h 132 W Lafayette
Kelly Jean, nurse Insane Asylum, h do
Kelly John F., cooper, h 2d c Cherry, B'port
Kelly John J., laborer, h 104 E Washington
Kelly Margaret, laundress Insane Asylum
Kelly Margaret A., wid Michael H., h 220 Holstein, B'port
Kelly Mary, domestic, 100 W Lafayette
Kelly Peter, laborer Asylum, h Wood bel Arch
Kelly Robert C., sexton, h 120 W Lafayette
Kelly Sarah, h 568 Noble
Kelly Thomas A., saloon, 313 E Penn, h do
Kelly Thomas E., student, h 313 E Penn
Kelly Thomas F., conductor, h 565 E Main
Kelly Walter A., beamer, h 313 E Penn
Kelter Mary, domestic, 725 W Marshall
Kelty Arthur M., h 208 Swede
Kelty Bertha, weaver, h 110 Swede
Kelty Harry R., cigarmkr, h 208 Swede

BENJ. QUILLMAN, MAIN, COR. DeKALB, is the Manufacturers' Agent — for all the leading — HEATERS, STOVES AND RANGES.



Kelty Louis M., clk C. H., h 208 Swede
Kelty Mary Ann, carder, h 110 Swede
Kelty Susannah D., dressmkr, 208 Swede, h do
Kemery Charles M., driver Adams Express, h 636 Astor
Kemner Edward, farmer, h W Main ab limits
Kemner Elizabeth, wid John, h W Main ab limits
Kemp Sarah R., domestic, 13 E Airy
Kenderdine Barclay, barber, h 426 E Airy
Kenderdine John, driver, h 628 Willow
Kenderdine Maggie A., clk, 82 E Main, h 40 E Chestnut
Kennedy Annie, spooler, h 210 E Washington
Kennedy Benjamin F., butcher, h 502 Stanbridge
Kennedy Bridget, burler, h 210 E Washington
Kennedy Catharine, wid Michael, h 1335 Willow
Kennedy Catharine, wid Patrick, h 507 Kohn
Kennedy Charles A., brakeman, h 555 E Main
Kennedy Elizabeth, weaver, h 10 White Row
Kennedy Francis, laborer, h 10 White Row
Kennedy Francis P., huckster, h 554 E Washington
Kennedy John, washer, h Mill bel 5th, B'port
Kennedy John H., flagman, h 528 E Main
Kennedy John J., cashier, 305 Swede, h Hotel Windsor
Kennedy John S., letter carrier, h 32 E Oak
Kennedy Kate, burler, h 210 E Washington

*"To find a name you must know how to spell it."*

Kennedy Lidie S., dressmkr, h 502 Stanbridge
Kennedy Lillian C., clk, h 502 Stanbridge
Kennedy Margaret, wid Richard, h St. Joseph's Protectory
Kennedy Mary, h 507 Kohn
Kennedy Matthew F., laborer, h 410 Arch
Kennedy Patrick, laborer, h 2 White Row
Kennedy Richard, engineer, h 507 Noble
Kennedy Robert J., laborer, h 156 W Lafayette
Kennedy William, laborer, h 109 Chain
Kennedy William, laborer, h 210 E Washington
Kennedy William R., baker, h 32 E Oak
Kennedy William R., h 907 W Marshall
Kenney Clay, driver, h 136 W 4th, B'port
Kenney Geneva, dressmkr, 136 W 4th, B'port, h do
Kenney James, molder, h 7th ab Ford, B'port
Kenney Patrick, laborer, h Hurst bel Fraley, B'port
Kenworthy George, steelworker, h 46 E Lafayette
Kenworthy George, jr., engineer, h 210 Strawberry av
Kenworthy James, h Smith nr Elm
Kenworthy Joseph, h 402 E Marshall
Kenworthy Mary J., wid James, h 1054 Cherry
Kenworthy Milton, machinist, h 1010 Willow
Kern Henry A., baker, h 201 DeKalb

THE DAILY REGISTER gives the NEWS of the WHOLE COUNTY.



Kern John, laborer, h 1062 Willow
Kerns John, laborer, h 88 E Main
Kerns Katharine, nurse Insane Asylum, h do
Kerns Richard, carpenter, h 442 Depot, B'port
Kerns William, clk, 10 DeKalb, h 1017 Green
Kerper Benjamin F., insurance, 118 E Main, h 819 Green
Kerper George H., carpenter, h 506 Chain
Kerper Mary, domestic Rambo House
Kerper Mary E., forelady, h 506 Chain
Kerper William, carpenter, h 817 Green
Kerr Eliza, wid John, h 510 W Airy
Kershner Conrad S., laborer, h 352 Prospect av, B'port
Kershner Daniel C., laborer, h 111 W 2d, B'port
Kershner Daniel D., policeman, h 111 W 2d, B'port
Kershner Eben S., laborer, h 127 W 2d, B'port
Kershner Frank M., carpenter, h 127 W 2d, B'port
Kester Mary A., domestic, 300 E Main
Kester Rachel A., wid Frederick, h 138 Ann
Kettel Rebecca, nurse Insane Asylum, h do
Kevill Maggie, saleslady, 128 E Chestnut, h do
Kevill Margaret Mrs., varieties, 128 E Chestnut, h do
Kevill Mary A., dressmkr, h 128 E Chestnut
Kevill William A., h 152 W Penn
Keys George W., dep recorder C. H., h Conshohocken

THE GROUND FLOOR is rock bottom prices for everything TO ALL, at YOST'S.

Keyser Ellwood, brakeman, h 127 W Elm
Keyser John, h 929 W Main
Keyser Mary Mrs., h 551 Arch
Keyser Milton T., clk Farmers' Hotel, h do
Keystone Hosiery Co., (Morgan and Elwood R. Wright), stocking mfrs, Oak c Corson
**KEYSTONE OIL CLOTH CO., INC., (THE)**, Charles Templeton, pres and genl mgr; George W. Poley, sec and treas, Ford c Main see adv
**KEYSTONE TELEGRAPH AND TELEPHONE CO., (THE)**, Joseph C. Landes, mgr, Trust bldg, Main c DeKalb
Kieffer Caroline A., cigarmkr, h 115 W Lafayette

CHARLES TEMPLETON, Pres. and Gen'l Mgr. GEORGE W. POLEY, Sec. and Treas.

THE KEYSTONE OIL CLOTH CO., Inc.,

*MANUFACTURERS OF HIGH-GRADE*

Table & Enameled Oil Cloths

Ford, Cor. Main Street, NORRISTOWN, PA.

ADAM SCHEIDT BREWING CO. Bottlers of all kinds of CARBONATED BEVERAGES, made from the PUREST SPRING WATER.



Kieffer Eugene T., carpenter, h 665 Kohn
Kieffer M. Jennie, laundress, h 665 Kohn
Kieffer Nicholas, laborer, h 130 W Lafayette
Kiernan Charles, clk, h 1203 Locust
Kiernan Mary A., h 1203 Locust
Kiernan Michael, laborer, h 1203 Locust
Kiernan Thomas J., laborer, h 1203 Locust
Kilby Rachel, h 821 DeKalb
Kilmartin William H., yard master, h 122 W 5th, B'port
Kilpatrick Catharine L., saleslady, 62 E Main, h 100 E 4th, B'port
Kilpatrick James, grocer, 100 E 4th, B'port, h do
Kilpatrick James A., weaver, h 623 Cherry
Kilpatrick Margaret, domestic, 825 DeKalb
Kilpatrick Margaret, spooler, h 533 E Airy
Kilpatrick William T., clk, 100 E 4th, B'port, h do
Kimberlin Emily E., knitter, h 419 Sandy
Kimberlin Frederick W., clk, 431 Arch, h 419 Sandy
Kimberlin William N., weaver, h 419 Sandy
Kincade George B., laborer, h 21 W Washington
Kincade George W., laborer, h 21 W Washington
Kinch Bella, nurse Insane Asylum, h do
Kinckiner Abbie, wid John, h 529 Barbadoes
Kinckiner Harry T., ticket clk P. & R., h 660 Haws av

SOLOMON in all his glory is not in it with the young married man who buys his CARPETS of D. M. YOST & CO.

Kinckiner Henry, heater, h 30 E Oak
Kinckiner Hermina S., dressmkr, h 660 Haws av
Kinckiner Howard, painter, h 137 W Marshall
Kinckiner Josiah, shoemkr, 13 W Marshall, h 529 Barbadoes
Kinckiner Laura E., shirtmkr, h 660 Haws av
Kinckiner Matilda, wid Jesse, h 660 Haws av
Kinckiner S. Nathaniel, clk, h 30 E Oak
Kindalen Bridget, domestic, 806 DeKalb
Kindalen Owen, attendant Asylum, h Stanbridge c Sterigere
Kindalen Susan, domestic, 810 DeKalb
Kindy Catharine, wid John, h 531 Astor
Kindy J. Harry, bookkpr People's National Bank, h Oaks
Kindy Joseph L., carpenter, h 531 Astor
Kindy William L., cabinetmkr, h 653 Stanbridge
King Alonzo P., carter, h 211 E Basin
King Carrie, wid Patrick, h 207 W Penn
King Jesse, canvasser, h 906 Violet
King John, laborer, h 1025 Green
King Joseph N., florist, 229 W Penn, h do
King J. Peirce, carpenter, h 724 Astor
King Lizzie, domestic, 240 E Main
King Margaret, domestic, 608 Swede
King Samuel E., driver, h 819 Violet

LOTOS EXPORT. LOTOS EXPORT. ADAM SCHEIDT BREWING CO. LOTOS EXPORT. LOTOS EXPORT.


King Samuel H., florist, h 229 W Penn
King Theodore J., bartender, 201 DeKalb, h 15 W Oak
King William J., foreman, h 620 Chain
Kingkiner Lulu R., dressmkr, h 13 W Oak
Kingkiner Sarah N., h 13 W Oak
Kingkiner Silas, carpenter, h 15 W Oak
Kingkinger Horace E., printer, h 418 Arch
Kingkinger John, cabinetmkr, h 418 Arch
Kingkinger Llewellyn, painter, h 330 Moore
Kingkinger Simon, laborer, h 529 Barbadoes
Kingkinger Thomas, bartender, 250 W Main, h 528 Astor
Kingkinger Walter, laborer Insane Asylum, h do
Kingston Samuel J., nurse, h 618 Green
Kinkle Martha, wid Daniel, h 535 Cherry
Kinsella Margaret, h Prospect av ab Fraley, B'port
Kinsella Patrick, laborer, h Prospect av nr Fraley, B'port
Kinsella Patrick, jr., laborer, h Prospect av nr Fraley, B'port
Kinsey John F., h 130 5th, B'port
Kinsey Samuel, carpenter, h 805 W Lafayette
Kinsler Christian, butcher, h Basin c Old Arch rd
Kinsler Jacobina, wid Gottlieb, h Basin c Old Arch rd
Kinsler Lewis G., grocer, 725 Arch, h Basin c Old Arch rd
Kinzie Christiann, wid John S., h 73 W 5th, B'port
Kinzie Eva, operator, h 121 Stanbridge

WOMEN EVERYWHERE value the good we have done by introducing the Armorside Corset { D. M. YOST & CO.

Kinzie Harry H., carpenter, h 554 Stanbridge
Kinzie Horatio G., agent, h 121 Stanbridge
Kinzie Mary, wid William, h 554 Stanbridge
Kinzie Mary S., operator, h 121 Stanbridge
Kirk Charles W., painter, h 839 Swede
Kirk Milton N., upholsterer, 621 W Marshall, h do
Kirk Minnie T., nurse Insane Asylum, h do
Kirkbride Hannah P., h 511 Haws av
Kirkbride John, foreman, 216 W Marshall, h r 247 W Penn
Kirkpatrick Ellen, wid Samuel, h 346 E Airy
Kirkpatrick John, laborer, h 431 Grove, B'port
Kirkpatrick John, jr., helper, h 431 Grove, B'port
Kirkpatrick Lizzie, cook Hotel Hartranft
Kirkpatrick Maggie R., weaver, h 431 Grove, B'port
Kirkpatrick Maria, domestic, 521 Swede
Kirkpatrick Rose, waitress Hotel Hartranft
Kirsten Paul H., butcher, h 443 Bush, B'port
**KIRTS SAMUEL W.**, (Novelty Specialty Co.), meat market, 226 W Main, h 744 Chain
Kite Breta L., teacher, h 422 Moore
Kite George R., asst cashier First Nat. Bank, h 1533 DeKalb
Kite George W., bookkpr, Oak c Corson, h 635 Cherry
Kite Horace F., clk, 81 E Main, h 108 Franklin av

Novelty Heaters and Excelsior Ranges are for sale only by BENJ. QUILLMAN, COR. MAIN AND DeKALB.


Kite John P., clk, h 20 E Elm
Kite William A., clk, h 422 Moore
Klair Amy, stenographer, h 204 Stanbridge
Klair Ivadel D., telephone opr, 52 E Main, h 204 Stanbridge
Klair John, engineer, h 204 Stanbridge
Klair John, engineer, h 204 Stanbridge
Klein Adam, laborer Insane Asylum, h do
Klein Augustus M., laborer, h 51 E Washington
Klein Harry, baker Insane Asylum, h 531 Noble
Klein Isidore, baker, h 51 E Washington
Klein Joseph, milk, h 702 Astor
Klein J. Warren Rev., h 364 Moore
Klein Louis, laborer, h 11 Harpers al
Klein Morris, peddler, h 129 W Lafayette
Kleinert Hedwig Mrs., h High c Walnut
Kleinert Martha, waitress Farmers' Hotel
Kleinert William, stonemason, h High c Walnut
Kline Catharine, wid Benjamin, h 644 Corson
Kline Lena, domestic Hotel Windsor
Kline Margaret K., h 812 Swede
Klotzback George H., fireman, h 27 E Spruce
Knabb Howard M., grocer, h 46 Rambo, B'port
Knabb Theodore, salesman, h 201 Noble
Knapp Frank W., carpenter, h 511 George

*"To find a name you must know how to spell it."*

Knapp John A., plumber, h 511 George
Knapp Rose J., looper, h 511 George
Kneas Frank N., civil engineer, h 364 Moore
Kneas Jacob C., grocer, Elm c Willow, h 415 Marshall
Kneas John, grocer, 366 Moore, h 364 do
Kneas Mary B., clk, 366 Moore, h 364 do
Kneas William H., coal, 367 E Airy, h 370 do
Kneule Albert K., sec Daily Register Publishing Co., h 224 E Oak
**KNEULE ALBRECHT**, treas Daily Register Publishing Co., postmaster, h 15 W Main
Kneule Edwin K., pres Daily Register Publishing Co., h 503 Astor
Kneule George W., printer Register, h 722 Chain
Knight William T., engineer, h 411 W Lafayette
Knipe Charles, painter, h 918 Jackson
Knipe George L., salesman, h 528 Swede
**KNIPE IRVIN P.**, (Wanger & Knipe), h 528 Swede
**KNIPE JACOB O.**, physician, 528 Swede, h do
Knipe Jay C., physician, h 528 Swede
Knipe Norman L., student, h 528 Swede
Knipe Oliver C., h 231 E Elm

THE REGISTER is the Only Democratic Daily Paper in the County.



Knipe Reinoehl, physician, h 528 Swede
Knipe Sarah S., wid Silas, h 6th ab Ford, B'port
Knisely Jacob, laborer, h 912 W Washington
Knoth Max, driver, h 316 E Airy
Knox Marian, clk, 39 E Main, h Swede c Powell
Koch Rosa A., binder, h 708 W Marshall
Kogelschatz Henry J., finisher, h 312 E Marshall
Kohl Godfrey L., laborer, h 624 Kohn
Kohl John L., shoemkr, 418 Cherry, h 610 Green
Kohl Joseph F., foreman, h 547 Stanbridge
Kohl Mary, wid William, h 162 W Main
**KOHLER CHARLES**, watchmkr and jeweler, 83 E Main c DeKalb, h 309 Haws av
Kohler Robert, carpet weaver, Basin c Treemount av, h do
Kohn Charles H., stenographer, h 509 Green
Kohn Samuel S., h 509 Green
Kohn Susan, wid Gabriel, h 206 E Main
Kolatka Margaret, h 201 E Marshall
Kooker Jacob G., druggist, 8 W Main, h Trooper
Koons Charles, laborer, h 829 Jackson
Koons Isaac G., driver, h 502 Norris
**KOPLIN M. E.**, iron, steel, hardware, stoves, &c., 25 E Main, h 128 E Airy see adv

A BIGGER BUSINESS is what D. M. YOST & CO. are after { THEIR PRICES WIN.

Koplin Mary W., wid Washington, h 524 Swede
Korb Clinton, driver, h 6th ab Ford, B'port
Kramer Charles, h 217 W Penn
Kramer Ella, domestic, 230 E Jacoby
Kramer George, h 309 E Penn
Kramer George C., driver, h 217 W Penn
Kramer George S., driver, h 309 E Penn
Kramer Joseph, wool sorter, h 358 E Penn
Kramer Lizzie W., domestic, 408 DeKalb
Kramer Pauline, tobacco stripper, h 217 W Penn
Kratz C. Tyson, lawyer, h 1039 DeKalb
Kratz David, butcher, h 527 Astor
Kratz Emma Mrs., dressmkr, 806 W Airy, h do
Kratz Harry Z., brakeman, h 642 Chain
Kratz Henry E., clk, h 210 Noble
Kratz Henry W., conveyancer, 8 E Airy, h 507 W Main
Kratz Jacob, laborer Insane Asylum, h do
Kratz Jacob B., clk, 316 DeKalb, h 325 W Marshall
Kratz Joseph, student, 85 E Main, h 1039 DeKalb
Kratz Mary, wid Valentine, h 507 W Main
Kratz Milton, driver, h 806 W Airy
Kratz Sophia, wid William, h 543 Kohn
Krause Maggie, shirtmkr, h 543 Corson

THE STANDARD {—A Dark Beer—} NONE PURER.
LOTOS EXPORT {—A Pale Beer—} NONE BETTER.



Krauser Evan L., ins sol, 305 Swede, h 502 W Airy
Krauser Hosea M., stenographer, h 502 W Airy
Krauss Jacob, h 26 W Wood
Kreamer Ella W., domestic, 230 E Jacoby
Kreamer Emma W., domestic, 272 E Main
Krecker Selina Y., wid Frederick, h 619 DeKalb
**KREKSTEIN HARRY**, Exchange Hotel, 101 Mill, h do
Kremer Frederick C., furniture, 247 E Main, h 272 do
Kremer Ivan F., upholsterer, h 912 W Airy
Kreps Elwood, carpenter, h 408 E Marshall
Kriebel Alvin C., baker, h 606 W Marshall
Kriebel Emma S., domestic, 2d c Green, B'port
Kriebel Henry A., h 711 George
Kriebel Lillian, clk, h 711 George
Kriebel Lillie, saleslady, 14 E Main, h 703 W Marshall
Kriebel Mary L., wid Charles K., h 703 W Marshall
Kriebel Mary Y., wid Samuel Y., h 325 W Marshall
Kriebel Philip, cigarmkr, h 240 W Main
Kriebel William C., baker, h 641 Kohn
Krieble Agnes E., teacher, h 519 Stanbridge
Krieble Elijah, machinist, h 519 Stanbridge
Krobitzsch Otto R. W., brakeman, h 29 E Spruce
Krobitzsch Rudolph W., salesman, h 29 E Spruce
Kruger August, watchmkr, h DeKalb ab 10th, B'port

The American Policy of small profits and a quick turnover is what keeps the counters crowded with buyers at D. M. Yost & Co.'s.

Krzeszeski John, shoemkr, h 155 W Main
Kuder Emma J., teacher, h 41 E Spruce
Kuder Margaret E., stenographer, 307 Swede, h 41 E Spruce
**KUDER WILLIAM H.**, carriage mfr, 8 E Marshall, h 41 E Spruce
Kuhnley Alexander S., cigarmkr, h 655 Corson
Kuhnley Warren F., agent, h 655 Corson
Kuhnley William F., boltmkr, h 655 Corson
Kuhns Ella J., nurse Insane Asylum, h do
Kulp Amanda K., tailoress, h 541 Stanbridge
Kulp Charles M., carpenter, h 404 W Marshall
Kulp Elmer, laborer, h Airy ab Arch
Kulp Henry F., foreman, h 350 E Marshall
Kulp Henry S., sec U. M. F. and S. Co., h 407 Swede
Kulp Isaphine L., domestic, 667 Chain
Kulp J. Duncan, welder, h 29 E Washington
Kulp Kate, domestic, 625 W Main
**KULP MICHAEL S.**, prothonotary, Court House, h West Telford
Kulp Sallie, domestic, 1002 DeKalb
Kuntz Charles, engineer, h 420 W Airy
Kuntz Hannah J., h 420 W Airy

The CHOICEST MATERIALS ONLY used in the production of ——— . . . THE STANDARD and LOTOS EXPORT.



Kuntz John, foreman, h 420 W Airy
Kuntz Samuel D., local express, 420 W Airy, h do
Kunz Pauline, clk, 666 Chain, h do
Kurtz Cyrus, dentist Insane Asylum, h do
Kurtz Edwin G., salesman, h 328 W Marshall
Kurtz Louise, wid Solomon, h 637 Cherry
Kurtz Milton R., coroner, Court House, h 328 W Marshall
Kutz Aquilla S., weaver, h Fornance bel Treemount av
Kutz John, carpenter, h W 4th nr limits, B'port
Kutz Samuel, laborer, h Fornance bel Treemount av
Kutz Seria M., topper, h Fornance bel Treemount av
Kutz William, carpenter, h 405 Rambo, B'port
Kyne Mary, laundress Insane Asylum

## L

Labens Philip, laborer, h Hurst ab 4th, B'port
Labor Anton, brewer, h 1038 Cherry
Lacey John H., conductor, h Rambo House
Lackey Charles H., laborer, h DeKalb ab 10th, B'port
Lackey John A., brickmkr, h DeKalb ab 10th, B'port
Lafferty Archie, watchman P. & R., h 217 Ford
Laird Jos. C., stengr, 4th ab DeKalb, B'port, h 1030 W Airy
Lamar A. Whatley Rev., h 538 George
Lamar A. Whatley, jr., lecturer, h 538 George

IT'S GENUINE whatever you buy, if — D. M. YOST & CO. TELL YOU SO.

Lambert George W., laborer, h 107 Swede
Lambert Matthew, h 219 W Lafayette
Lamburg William F., laborer, h 1024 Willow
Lancaster A. Gertrude, clk, h 402 Moore
Lancaster John H., wiremkr, h 545 Green
Lancaster William H., dyer, h 402 Moore
Land Abbie J., stenographer, 501 Swede, h 36 W Wood
Land Jacob, contractor, h 36 W Wood
Landes George W., baker, 209 DeKalb, h do
Landes Jacob G., h Oak c High
Landes Jennie N., teacher, h Oak c High
Landes J. Herbert, telegrapher P. & R., h Oak c High
Landes John, farmer, h 807 Smith
Landes Joseph C., mgr, Main c DeKalb, h Collegeville
Landes Reuben, stenographer, h 520 Chain
Landis Charles L., clk, 530 DeKalb, h 300 E Oak
Landis Harry, bricklayer, h Ford bel Washington
Landis Harry K., carpenter, h 746 George
Landis Isaac, stone, Marshall c R. R., h 401 W Marshall
Landis John, stonecutter, h 401 W Marshall
Landis Leah R., h 38 E Oak
Landis Levi J., shoemkr, h 750 Kohn
Landis Samuel A., tobacconist, 530 DeKalb, h 300 E Oak

BENJ. QUILLMAN'S TINWARE is all made in his own shops. Cor. Main and DeKalb.



Landis William G., stonecutter, h 401 W Marshall
Langford Iven L., nurse Insane Asylum, h do
Lanigan John F., foreman, ft DeKalb, h 1018 Cherry
Lannan Edward, laborer, h 605 Walnut
Lansinger J. Thomas, ins solicitor, 311 DeKalb, h 910 W Marshall
Lanz Anna, optician, 211 DeKalb, h 725 W Marshall
**LANZ GUSTAVE**, jeweler, 211 DeKalb, h 725 W Marshall see adv
Lanz Gustave A., jeweler, 211 DeKalb, h 725 W Marshall
Laon Wing, laundry, 139 W Main, h do
Laporte Harry C., clk, h 114 E Spruce
Lare Daniel H., laborer, h 605 Walnut
Lare Elizabeth E., wid George H., h 532 Barbadoes
Lare Harrison, h 511 Norris
Lare Hiram, glassworker, h 46 E Oak
Larkin Walter, draftsman, h 125 Franklin av
Larson Anna, wid Nicholas, h 415 E Chestnut
Larson Martin, tailor, 114 E Main, h do
Larzelere Jeremiah B., jr., lawyer, 413 Swede, h 556 Noble
Larzelere Nicholas H., (Larzelere & Gibson), h DeKalb c Basin
**LARZELERE & GIBSON**, (N. H. Larzelere and M. M Gibson), lawyers, 320 DeKalb

*"To find a name you must know how to spell it."*

Latshaw Etta S., matron Charity Hospital, h do
Latta Annie Mrs., varieties, 1065 Willow, h do
Latta Michael L., laborer Insane Asylum, h 1065 Willow
Lattimore Blanche M., cigar packer, h 662 Corson
Lattimore Samuel W., marble cutter, h 662 Corson
Lauffer Christ, driver Insane Asylum, h do
Laughlin Ellen C., twister, h 3 W Front, B'port
Lauver Cloyd M., nurse Insane Asylum, h do
Law John, driver, h 13 4th, B'port
Law Norris K., tobacconist, DeKalb ab Front, B'port, h do
Law William, laborer, h rear 121 Ann
Lawler Ann, wid John, h 342 E Marshall
Lawler James I., bartender, 277 E Main, h 342 E Marshall

GUSTAVE LANZ,
THE LEADING
Jeweler and Optician
And Dealer in Watches, Jewelry and Silverware. Special attention paid to Fine Repairing.
No. 211 DeKalb Street, - - NORRISTOWN, PA.

THE DAILY REGISTER has a LARGER CIRCULATION than any other Daily Paper in Norristown.



Lawler John, carpenter, h 214 Holstein, B'port
Lawler Joseph, bartender, h 4th c Grove, B'port
Lawler Lawrence J., driver, h 423 Moore
Lawler Mary M., cashier, 62 E Main, h 342 E Marshall
Lawler Mary A., wid Michael S., h 768 Kohn
Lawler Michael F., carpenter, h 721 Walnut
Lawler Thomas, pickleman, h 331 E Penn
Lawler William F., hotel, 34 W 2d, B'port, h do
Lawless Daniel, laborer, h 308 Holstein, B'port
Lawless James, laborer, h 5th bel Mill, B'port
Lawless James J., spinner, h 426 Bush, B'port
Lawless Joseph F., painter, h 322 Holstein, B'port
Lawless Maggie E., weaver, h 308 Holstein, B'port
Lawless Peter, foreman, h 308 Holstein, B'port
Lawlor Elizabeth, wid John, h 431 Sandy
Lawlor Maggie M., domestic, 29 E Main
Lawlor Mary A., domestic, 29 E Main
Lawrence Edwina, bookkpr, h 212 Swede
Lawrence Ida C., teacher, h 4th bel Depot, B'port
Lawrence Joseph C., sexton, h Penna av bel Lafayette
Lawrence Priscilla, wid Isaac Z., h 4th bel Depot, B'port
Lawrence William E., engineer, h 4th bel Depot, B'port
Laws Laurelia, nurse Insane Asylum, h do
Laws Mary V., nurse Insane Asylum, h do

IN MOURNING Dress Goods D. M. YOST & CO. rival the largest city houses, and you —are sure of an HONEST DEAL.—

Laws Samuel N., herdsman Insane Asylum, h do
Lawson Agnes M., wid Samuel, h 120 E Spruce
Lawson John A., supt Riverside Cemetery Co., h 800 DeKalb
Lawton Ida, teacher, 85 E Main, h 541 Cherry
Leahy David J., salesman, 203 Swede, h 761 Astor
Leahy James, h 375 E Lafayette
Leary Matthew M., watchman, h 10 Swede
Ledger Frederick, spinner, h Front bel Mill, B'port
Ledger James, spinner, h 5th bel Mill, B'port
Lee George, jr., clk, 510 E Main, h do
Lee Ida, domestic, 34 E Airy
Lee Mary E., attendant Insane Asylum, h do
Lee Shong, laundry, 123 E Main, h do
Lee Wah, laundry, 360 W Main, h do
Lee Yee, laundry, 611 Swede and 505 W Marshall, h do
Leech Margaret, nurse Charity Hospital, h do
Leedom Isaac, coal, Swede c Lafayette, h 1001 DeKalb
Leedom Silas J., h 1031 Willow
Lees James & Sons Co., W. L. Stauffer, genl mgr, woolen mfrs, 4th c Prospect av, B'port
Lees John S., h DeKalb c 8th, B'port
Lees Maria L., wid Joseph, h 1102 DeKalb

ADAM SCHEIDT BREWING CO., Brewers of Standard and Lotus Lager Beers, Ale, Porter and Brown Stout. Norristown.



Lees Rebecca R., wid Joseph, h 115 Stanbridge
Lehman Henry, lithographer, h 711 DeKalb
Lehman John S., clk, h 524 Ford, B'port
Lehman William N., teacher, h 524 Ford, B'port
Leichthammer Augustus, baker, 324 E Airy, h do
Leichthammer Augustus, jr., telegrapher, h 324 E Airy
Leichthammer Frank, baker, h 324 E Airy
Leidy Charles H., patternmkr, h 512 Swede
Leister Annie M., wid Daniel, h 647 Astor
Leister Benj. F., clk Scheidt Brewing Co., h 519 Swede
Leister Bertha, domestic, 905 DeKalb
Leitenberger Amelia H., teacher, h 148 W Penn
Leitenberger Christian F., teamster, h 148 W Penn
Leitenberger George F., paperhanger, h 148 W Penn
Leitenberger John, blacksmith, 16 DeKalb, h 148 W Penn
Lemon Frank, shoemkr, 500 E Main, h 506 do
Lemon James, helper, h 518 E Washington
Lemon Rosa, weaver, h 518 E Washington
**LENHARDT OLIVER F.**, justice of the peace, Historical Hall, 14 E Penn, h 28 E Elm
Lennen Josephine Mrs., h 23 W Lafayette
Lentz Jane, h 318 Moore
Lentz William, turnkey, h 88 E Main
Lenzi Claribel, artist, h 529 Swede

FOR PERFECT SHAPES Ladies buy the Royal Worcester Corset { D. M. YOST & CO., Main and DeKalb.

Lenzi George A., photographer, 10 E Main, h 529 Swede
Lenzi Luigi, laborer, h 30 Mogeetown
Lenzi M. Blanche, artist, 529 Swede, h do
Lenzi William C., clk First National Bank, h 529 Swede
Leonard Daniel, laborer Asylum, h 421 E Chestnut
Leonard Dennis, laborer, h 229 E Basin
Leonard John P., machinist, h 229 E Basin
Leonard Margaret A., topper, h 421 E Chestnut
Leonard Nellie M., knitter, h 229 E Basin
Leonard Nellie V., dressmkr, h 1226 Green
Leopardi Ralpheo, fruit, 118 E Main, h 321 E Lafayette
Leopold Edgar A., mgr, 77 E Main, h 731 W Lafayette
LeRoy William, loom fixer, h 104 E 4th, B'port
Levan John J., founder, h 223 E 4th, B'port
Levan John S., hostler, 500 Haws av
Levering Caroline V., cigarmkr, h 743 George
Levering Chas. H., plumber Insane Asylum, h 743 George
**LEVERING EDWIN W.**, machinist and bicycle repairer, 520 Green, h 354 E Marshall see adv
Levering George, clk, 213 E Wood, h 41 E Marshall
Levering George, laborer, h 227 W Lafayette
Levering Gertrude, cigarmkr, h 743 George

ADAM SCHEIDT BREWING CO., Lotos Export (Pale) The Queen —of— Table Beers.



Levering John, laborer Insane Asylum, h do
Levering John H., clk, 500 Swede, h 19 Blackberry al
Levering Lewis W. R., butcher, h Ridge rd nr limits
Levering Mary, wid William, h 19 Blackberry al
Levi Asher, clothier, 138 W Main, h do
Levinson David Rev., h 124 E Marshall
Levis Joseph F., laborer, h 938 W Washington
Levis Nathan, riveter, h 938 W Washington
Lewis Alfred S., confectioner, h 215 E Wood
Lewis Caroline, wid Henry, h Beech c Markley
Lewis Charles, h 38 E Elm
Lewis Charles H., bar sand, 632 Cherry, h do
Lewis Charles H., h 818 Swede
Lewis Edward, driver, h 1077 Powell
Lewis Effie M. Mrs., stenographer C H., h Conshohocken
Lewis Elijah, laborer, h 1043 Powell
Lewis Frank, laborer, h Ridge rd, Mogeetown
Lewis George W., bricklayer, h 1023 Willow
Lewis Harry A., asst yardmaster, h 210 Stanbridge
Lewis Isaac, laborer, h 321 E Basin
Lewis Isaac D., bricklayer, h 1023 Willow
Lewis Jacob B., laborer, h Wood c Powell
Lewis Jane W., wid Samuel, h 818 Swede
Lewis John M., bricklayer, h 1100 Powell

CATCHY! The ladies call the counter where all the good REMNANTS GO AT YOST'S.

Lewis Lane H., carpenter, h 217 E Chestnut
Lewis Lot L., salesman, 80 E Main, h 724 Kohn
Lewis Mary J., operator, h 541 Kohn
Lewis Mary W., wid Jacob, h 1113 Willow
Lewis Matthew M., driver, h 223 W Penn
Lewis Nathan S., baggagemaster, h 115 Chain
**LEWIS RICHARD**, mgr Norristown Tinplate Works, h 436 E Marshall
Lewis Samuel M., (Lewis & Bro.), h 1045 Powell
Lewis Thomas J., mineralogist, h 218 Summit
Lewis William, laborer, h Swede ab Basin
Lewis William, laborer, h 266 E Penn

E. W. LEVERING.

Bicycle Repairing

And Light Machine Work. Cleaning and Adjusting Bicycles a Specialty.

No. 520 Green Street, - - NORRISTOWN, PA.

*RESIDENCE: No. 354 East Marshall Street.*

A General Line of HARDWARE at BENJ. QUILLMAN'S, Cor. Main and DeKalb.



Lewis William H., (Lewis & Bro.), h 49 E Spruce
Lewis William H., laborer, h 266 E Penn
Lewis William R., bookkpr Norristown Tinplate Works, h 436 E Marshall
Lewis & Bro., (W. H. and S. M.), produce, Farmers' Market
Liebetrau Louisa, clk, h 509 George
Liebetrau Margaret, wid Fred, h 509 George
Life John C., druggist, 500 Swede, h 36 E Airy
Light Frederick, jr., mgr, h 532 Stanbridge
Light Nasson M., attendant Insane Asylum, h do
Lightfoot Benjamin H., h 1002 Willow
Lightfoot Ellen L., h 1002 Willow
Lightkep Barbara A., teacher, h 149 W Airy
Lightkep John S., blacksmith, 225 W Main, h 149 W Airy
Lightkep William H., brakeman, h 149 W Airy
Lightner Lauren, nurse Insane Asylum, h do
Liljelund Annie, dressmkr, h 415 E Chestnut
Liljelund Emma, wid Joseph, h 415 E Chestnut
Lim Lee, laundry, 110 W Front, B'port
Linderbach David, laborer, h DeKalb beyond limits
Linderbach Jacob, farmer, h DeKalb beyond limits
Lindsay John, h 534 Cherry
Linker Amanda, bookkpr, 203 Swede, h 214 E Oak
Linker Daniel, janitor, h 548 Green

*"To find a name you must know how to spell it."*

Linker George, carpet weaver, rear 214 E Oak, h do
Lisk Austin, agt, h 303 Buttonwood
Livergood Albert C., telegrapher, h 526 Cherry
Livergood William W., cigarmkr, h 526 Cherry
Liversidge Horace P., electrician, h 705 George
Liversidge Thomas, fireman, h 705 George
Livesey Lizzie R., nurse Insane Asylum, h do
Livezey Samuel, salesman, h 908 W Marshall
Livezey Thomas H., shipper, h 908 W Marshall
Livingston James, (Bodey & Livingston), h Eagleville
Livsey James, attendant Insane Asylum, h do
Lloyd George, carpenter, h 220 Franklin
Lloyd Mary L., wid Nicholas, h 805 Arch
Lloyd Thomas F., paver, h 537 Norris
Loch John W., pres Norristown Title, Trust and Safe Deposit Co, h 933 W Main
Lockart John R., carder, h 520 Arch
Lockerman George F., conductor, 329 Green
Lockley Caroline Mrs., h DeKalb ab Roberts
Lockwood Charles, wire drawer, h Ridge rd nr limits
Lockwood David, laborer, h Ridge rd nr limits
Lockwood Mary, wid John W., h Airy nr Swede
Lockwood Thomas, weaver, h 9 Buttonwood

In THE DAILY REGISTER Advertisers can reach Town and Country People.


Loeser George T., motorman, h 1043 Green
Loftus Theresa, domestic, 250 W Main
Logan Barbara, wid William, h 339 E Airy
Logan George W., bricklayer, h 152 W Airy
Logan Lizzie S. Mrs., dressmkr, h Barbadoes c Airy
Logan William, cleaner, h 339 E Airy
Logripo Frank, laborer, h 24 W Washington
Logue Clementine, wid George H., h 1000 W Airy
Logue Margaret, attendant Insane Asylum, h do
Long Edward E., (Rogers & Long), notary, 501 Swede, h 901 W Marshall
Long Eli, watchman, h 554 Green
Long Elizabeth, wid James, h 123 W Marshall
Long Ella, h 542 Swede
Long Emma L., domestic, 650 Haws av
Long F. Mallary, harnessmkr, 160 W Main, h do
Long Gustav W. L. H., machinist, h 133 W 5th, B'port
Long Hannah M., wid Jacob, h 160 W Main
Long Harry B., restaurant, 309 Swede, h 523 Cherry
Long Harry P., clk, 309 Swede, h 523 Cherry
Long Harry P., clk, 100 E 4th, B'port, h do
Long Horace J., clk, 309 Swede, h 523 Cherry
Long John H., paperhanger, 244 W Main, h do
Long Kate, wid James, h Green c 7th, B'port

D. M. YOST & CO. cut Linoleums and Floor Oil Cloths ANY WIDTH without waste or extra charge.

Long Katie L., saleslady, 82 E Main, h Green c 7th, B'port
Long Mary A., reeler, h 554 Green
Long Mary B., wid Jacob, teacher, h 402 E Marshall
Long M. Ida, tailoress, h 212 Stanbridge
Long Oscar C., restaurant, 354 W Main, h do
Long Rebecca S., wid Solomon, h 1303 DeKalb
Long Solomon S., light trimmer, h 541 Chain
Long William, cigarmkr, h 534 Barbadoes
Long William S., paperhanger, h 1021 DeKalb
Longaker A. Brower, lawyer, 9 E Airy, h 1331 DeKalb
**LONGAKER A. EDWIN**, lawyer, 833 DeKalb, h do
Longaker Amanda R., wid John, h 239 W Lafayette
Longaker Annie E., h 401 DeKalb
Longaker Eunice N., wid George W., h 400 DeKalb
Longaker Norris S., clk, h 1331 DeKalb
Longaker Rachel R., widow Albert, h 833 DeKalb
Longee Mary W., physician Insane Asylum, h do
Longstreth Josiah, farmer, h DeKalb beyond limits
Loose Emma B., wid William K., h 802 Chain
Loud Joseph R., pianomkr, h 25 E Jacoby
Loughárn Isaac E., machinist, h 201 W Penn
Lougharn Michael, engineer, h 707 Chain
Loughery Charles O., laborer, h 8 Swede

LOTOS EXPORT (Pale), The Family Beverage. { None Purer —OR— Made Better.


Loughery Charles O., jr., stable boss, h 8 Swede
Loughery David L., laborer, h 343 Moore
Loughery Elizabeth, wid David, h 140 W Main
Loughery Jane, wid Joseph, h 628 Cherry
Loughery Joseph, molder, h 628 Cherry
Loughery Sallie J., h 628 Cherry
Loughin John A., brakeman, h 31 W 2d, B'port
Loughin Sallie, wid Henry, h 31 W 2d, B'port
Loughin Samuel, foreman, h 33 W 2d, B'port
Loughin Sarah E., burler, h 31 W 2d, B'port
Loughran Margaret, varieties, 542 Chain, h do
Loux Margaret, wid Isaac, h 665 Corson
Loux Sallie E., wid Oliver, h 653 George
Loux William O., pool room, 44 E Main, h 653 George
Love Benjamin H., laborer, h Barbadoes Island
Love B. Franklin, driver, h 213 W Main
Love David, conductor, h 637 Chain
Love Mae B., notions, 51 E Main, h 531 Swede
Love Mary, wid David, h 637 Chain
Love Washington, engineer, h Fornance ab Powell
Loveridge Joseph C., carpenter, h 536 Maple al
Lovett John K., grocer, 1091 Powell, h 1089 do
Lovett William C., clk, 1091 Powell, h 1089 do
Lowe Charles I., clk P. R. R., h 125 Stanbridge

LOVELY! is the best word to use for the LACES at D. M. YOST & CO.'S, *and oh! how Cheap.*

Lowe John, driver, h 122 E Marshall
Lowe John, gardener P. R. R., h 125 Stanbridge
Lowe Joseph A., clk, h 125 Stanbridge
Lowe Rose, wid Dominick, h 233 W Lafayette
**LOWENBERG JOSEPH**, druggist, 213 E Main, h do
**LOWNES LEWIS M.**, hatter and hat mfr, 246 E Main, h 250 do see adv
Lowery Samuel D., machinist, h 626 W Lafayette
Ludwig Emma, domestic, 421 W Marshall
Lukens Annie, dressmkr, h 13 W Oak
Lukens Augustus, horse trainer, h 18 E Chestnut
Lukens Charles A., hauling, h 246 E Penn
Lukens Charles F., laborer, h 119 W Elm

L. M. LOWNES.
The Only Hat Manufacturer
—— IN NORRISTOWN. ——
☞ All the Leading Styles received as soon as adopted, and the only place in town where you can get a First-Class Leading Style at $1.50, $2.00 and $2.50. Any style made to order, guaranteed to fit any shape head, no extra charge.
L. M. LOWNES, Main Street, Five Doors below Mill Street.

ADAM SCHEIDT BREWING CO., Bottlers of Lager Beer, Pale Ale, Special Pale Ale and Brown Stout, Norristown, Pa.



Lukens David E., carter, h 1008 W Airy
Lukens Ellen A., wid Charles T., h 550 Green
Lukens Elwood, teamster, h 125 W Lafayette
Lukens Franklin, laborer, h 127 E Main
Lukens George D., laborer, h 514 Walnut
Lukens H. Howard, driver, h New Hope av bel Oak
**LUKENS JACOB A.**, oysters, also tobacconist, 127 E Main, h do
Lukens Mary E., knitter, h 246 E Penn
Lukens Milton R., laborer, h 119 W Elm
Lukens & Yerkes, (Joseph C. Lukens and William H. Yerkes), lime, nr Earnest Sta., P. R. R.
Luthy John, cook Insane Asylum, h 820 George
Lutz Frank, freight agt P. R. R., h 127 Franklin av
Lutz John C., machinist, h 761 Kohn
Lutz Oliver, broommkr, 126 W Lafayette, h do
Lyle A. Frances, stengr, 620 Corson, h DeKalb c 6th, B'port
Lyle Caroline, wid Barney, h 1719 Willow
Lyle Charles H., clk, 325 DeKalb, h DeKalb c 6th, B'port
Lyle Clarence, printer Herald, h 628 Cherry
Lyle Elizabeth A., teacher, h DeKalb c 6th, B'port
Lyle Elmer E., laborer, h 126 E Marshall
Lyle Franklin B., painter, DeKalb c 6th, B'port, h do
Lyle George L., painter, h DeKalb ab 10th, B'port

THE TALE of fair, square dealing and low prices is told at D. M. YOST & CO.'S, MAIN AND DeKALB, NORRISTOWN.

Lyle Harry B., brakeman, h 514 Church
Lyle Howard A., printer Herald, h 116 5th, B'port
Lyle Ida K., tcer, h 30 E Chestnut
Lyle John C., painter, h DeKalb c 6th, B'port
Lyle Laura, teacher, h 116 5th, B'port
Lyle Mary E., domestic, 1719 Willow
Lyle Tyson, patternmkr, h 116 5th, B'port
Lynagh James J., collector, 203 Swede, h 212 Cherry
Lynch Charles J., blacksmith, h Centre av ab Main
Lynch James W., finisher, h Centre av ab Main
Lynch Jeremiah, laborer, h Centre av ab Main
Lynch John J., blacksmith, h Centre av ab Main
Lynch Lizzie A., weaver, h Centre av ab Main
Lynch Maggie, dressmkr, h Chain c Airy
Lynch Marion H., stengr, 320 DeKalb, h Plymouth twp
Lynch Rebecca L., dressmkr, h Chain c Airy
Lynch William, farmer, h Fairfield rd bel Sandy
Lynch William F., milk, Centre av ab Main, h do
Lyner Patrick, quarryman, h 514 E Washington
Lynn Arthur E., clk, h 207 Stanbridge
Lynn Charles, presser, h 716 Kohn
Lynn Franklin C., clk, 930 W Airy, h do
Lynn Leora C., milliner, h 207 Stanbridge

BENJ. QUILLMAN, MAIN, COR. DeKALB, is the Manufacturers' Agent — for all the leading — HEATERS, STOVES AND RANGES.



Lynn Leroy H., laborer, h 207 Stanbridge
Lynn Thomas, boss weaver, h 207 Stanbridge
Lyons Dennis, laborer, h 451 E Lafayette
Lyons John J., laborer, h 451 E Lafayette
Lyons Margaret, wid John J., h 451 E Lafayette
Lyons Samuel J., watchmkr, 211 DeKalb, h 533 Stanbridge
Lysinger Caroline, wid John W., h 1416 Arch
Lysinger Catharine, wid Andrew, h 222 Pearl
Lysinger Charles, laborer, h 410 Moore
Lysinger Clara A. Mrs., dressmkr, 1049 Powell, h do
Lysinger E. Virginia, knitter, h 410 Moore
Lysinger George A., paperhanger, h 1049 Powell
Lysinger Henry, h 1021 Willow
Lysinger Henry E., engineer, h 633 Cherry
Lysinger John W., h 1416 Arch
Lysinger Joseph H., weaver, h Basin bel Violet
Lysinger Lewis, driver, h 410 Moore
Lysinger Mary, nurse, h 225 E Chestnut
Lysinger Mary J., packer, h 410 Moore
Lysinger Mary A., wid Samuel, h 306 E Marshall
Lysinger Susanna, knitter, h 410 Moore

## M

Maag Frederick C., jeweler, 15 DeKalb, B'port, h do
MacCarter Amelia J. Mrs., h 500 DeKalb, B'port

*"To find a name you must know how to spell it."*

**MacCARTER I. NEWTON**, agt U. S. Express Co., h 2d c DeKalb, B'port
MacDonald Edward, brazier, h Depot ab Front, B'port
MacEachren Anna, attendant Insane Asylum, h do
Mack Annie T., wid Philip, h 239 W Lafayette
Mack Cornelius F., mgr, 266 E Main, h 36 E Spruce
Mack Harry J., salesman, 266 E Main, h 36 E Spruce
Mack John J., laborer, h 239 W Lafayette
Mack Joseph, laborer, h 239 W Lafayette
Mack Julia M. Mrs., furniture, 266 E Main, h 36 E Spruce
Mack Mary E. Mrs., h 405 W Lafayette
Mack Kate, waitress Insane Asylum, h do
Mack Maggie O. Mrs., burler, h 1008 W Airy
**MACK MICHAEL F.**, undertaker, embalmer and livery, 15 and 17 W Marshall, h 16 E Marshall see adv
Mackey Anna, laundress Insane Asylum
Mackey Paul, student, h 701 W Marshall
Mackin Margaret, h 1025 Green
Mackin Rose, domestic, 422 W Airy
MacLaren Wm., foreman, 620 Corson, h Veranda House
Macolly Allen M., lather, h 513 Norris

THE DAILY REGISTER gives the NEWS of the WHOLE COUNTY.



Macolly Corson, watchman, h 803 Walnut
Macolly Nathan, asst chief of police, h 613 Willow
Macolly Willoughby, laborer, h 503 Arch
Macombs Elmer E., hostler, h 1072 Willow
Macombs Rebecca A., Mrs., h 129 E Marshall
Macrina Vincenzo, shoemkr, 222 E Main, h 325 E Lafayette
Madden Frances M. Mrs., notions, 108 E Washington, h do
Maden George R., baker, h 422 Arch
Magee Agnes, weaver, h 113 E Washington
Magee Ann, wid John, h 113 E Washington
Magee Elwood, machinist, h 365 E Marshall
Magee Joseph F., laborer, h 113 E Washington
Magee L. Frank, printer Times, h 54 E Penn
Magee Martha N., wid Matthew, h 810 George
Magee Matthew, paperhanger, h 54 E Penn
Magee Matthew E., machinist, h 365 E Marshall
Magee Thomas F., laborer, h 113 E Lafayette
Magee William J., laborer, h 113 E Lafayette
Magill John T., salesman, h 711 Astor
Magill Louisa Mrs., shirtmkr, h 254 Minor
Magill Samuel, laborer Insane Asylum, h 711 Astor
**MAGINLEY JOHN H.**, tobacconist, 88 E Main, h 426 Arch
Magrillis Mary A., weaver, h 525 Astor

THE GROUND FLOOR is rock bottom prices for everything TO ALL, at YOST'S.

Magrillis Sarah, wid Hugh, h 525 Astor
Maguire Alice I., bookkpr, 1 W Main, h 506 Chain
Maguire Annie G. Mrs., dressmkr, 624 Arch, h do
Maguire Ella M., presser, h 18 W Lafayette
Maguire James V., laborer, h 629 Corson
Maguire John F., laborer, h 3 Lafayette av
Maguire Mary, cloth measurer, h 18 W Lafayette

M. F. MACK,

Star Boarding, Sale and Exchange
STABLES
15 AND 17 WEST MARSHALL STREET.
Undertaking Parlors, 16 E. Marshall St., Norristown, Pa.

ADAM SCHEIDT BREWING CO., Bottlers of all kinds of CARBONATED BEVERAGES, made from the PUREST SPRING WATER.



Maguire Noble, fireman, h 539 Green
Maguire Robert J., laborer, h 624 Arch
Maguire Thomas, laborer, h 18 W Lafayette
Maher Anastasia, attendant Asylum, h do
Maher Mary, attendant Asylum, h do
Mahoney David, warper, h 421 Grove, B'port
Mahoney Elizabeth, weaver, h 301 Holstein, B'port
Mahoney Ellen, weaver, h 301 Holstein, B'port
Mahoney James, janitor, h 301 Holstein, B'port
Mahoney John, dyer, h 201 W 5th, B'port
Mahoney Mary, weaver, h 301 Holstein, B'port
Mahoney William, stripper, h 4th c Vine, B'port
Main E Clifford, salesman, 215 W Main, h Farmers' Hotel
Mairs Elwood C., carpenter, h 6th bel Mill, B'port
Mairs John H., tender, h 56 W Front, B'port
Mairs William H., laborer, h 40 7th, B'port
Mairs William W., laborer, h 56 W Front, B'port
Major Alfred J., clk, h 560 Stanbridge
Major Catharine, h 411 Cherry
Major Dora, teacher, h 649 Astor
Major Edwin T., clk, h 523 Swede
Major Jane, h 411 Cherry
Major John, h 649 Astor
**MAJOR JOHN R.**, drygoods, 104 E Main, h 523 Swede

SOLOMON in all his glory is not in it with the young married man who buys his CARPETS of D. M. YOST & CO.

Major Kate C., dressmkr, h 649 Astor
Major Margaret E., dressmkr, h 649 Astor
Major Mary I., housekeeper, 649 Astor
Major Stephen T., clk Court House, h 548 Cherry
Makens Charles W., U. S. Express driver, h 635 Cherry
Makens Ella D., teacher, h 635 Cherry
Malarrey Julia C., weaver, h 440 Grove, B'port
Mally Patrick, hostler, h 304 E Oak
Malmberg August, tailor, h 509 Norris
Malony Ellen, nurse Charity Hospital, h do
Maloney Thomas P., engineer, h 542 Noble
Malpas Edward C., weaver, h Ford ab Main
Mancill Alonza, machinist, h 240 Minor
Mancill Annie M. Mrs., h Rambo ab Depot, B'port
Mancill Elsie, dressmkr, h Rambo ab Depot, B'port
**MANCILL FRANCIS S.**, propr Farmers Hotel, 209 W Main, h do
Mancill Frederick W., printer, h Rambo ab Depot, B'port
Maney John, h 507 Norris
Manifold Nellie L., h 613 DeKalb
Mann Amanda C., wid John, h 818 DeKalb
Mann Charles H., physician, 350 DeKalb, B'port, h do
Mann Joseph, clothing, 30 W Main, h do

LOTOS EXPORT. LOTOS EXPORT. ADAM SCHEIDT BREWING CO. LOTOS EXPORT. LOTOS EXPORT.



Mann William, brakeman, h Cherry la ab Union av, B'port
Mann William C., clk, 53 E Main, h 708 Astor
Manning Bertha G., spinner, h 521 Norris
Manning Isaiah, engineer, h 521 Norris
Manning Lulu M., weaver, h 521 Norris
Mansfield James, butcher, h 369 E Main
March Abraham H., pork packer, Front c Green, B'port, h 1326 DeKalb
March Ellsworth L., (I. F. March's Sons), h 514 Bush, B'port
March George W., builder, h 501 Astor
March Irvin L., grocer, h 514 Bush, B'port
March Isaac L., clk, h 510 Bush, B'port
**MARCH JERRY**. Norristown Vocal Institute, DeKalb c Marshall, h 1421 Powell
March Matthias L., (I. F. March's Sons), h 402 DeKalb, B'port
March's I. F. Sons, (M. L. and E. L.), lumber, 110 W 4th, B'port
Marinari Alphons, quarryman, h 40 Mogeetown
Marinari Angelo, laborer, h 40 Mogeetown
Market House Hotel, Mrs. M. J. Schultz, Marshall c DeKalb
Markley Abraham, printer, h Hotel Hartranft
Markley Eugene S., engineer, h 539 E Main

WOMEN EVERYWHERE value the good we have done by introducing the Armorside Corset {D. M. YOST & CO.

Markley Franklin, mail messenger, h 1024 Cherry
Markley Harriet, wid Samuel, h 1050 Willow
Markley Isaac, laborer, h 1024 Cherry
Markley Joseph G., mail messenger, h 1024 Cherry
Markley Lillie M., knitter, h 1050 Willow
Markley Mahlon P., papermkr, h 102 W 3d, B'port
Markley Martha H., dressmkr, h 661 Stanbridge
**MARKLEY RICHARD, Jr.**, asst steward Insane Asylum, h do
Markley William G., farmer, h 661 Stanbridge
Markley W. Scott, laborer, h 1024 Cherry
Marple A. Augustus Rev., h 1011 DeKalb
Marple Charles H., h 208 Stanbridge
Marple William H., laborer, h 208 Stanbridge
Marr John J., telegrapher, h 528 Green
Marr Michael, laborer, h 528 Green
Marr Patrick J., laborer, h 341 E Airy
Marr Thomas F., telegrapher, h 608 Green
Marshall Charles, laborer, h 231 W Lafayette
Marshall Frankford, laborer, h 231 W Lafayette
Marshall George W., laborer, h 231 W Lafayette
Marshall Harry T., barber, h Swede ab Basin

Novelty Heaters and Excelsior Ranges are for sale only by BENJ. QUILLMAN, COR. MAIN AND DeKALB.



Marshall Israel, assorter, h 216 Holstein, B'port
Marshall John, laborer, h Swede ab Basin
Marston W. Scott, constable, 1044 DeKalb, h 1735 do
Martin Allen, h 202 DeKalb
Martin Charles H., plasterer, h 237 E Oak
Martin Cora, attendant Insane Asylum, h do
Martin Harry H., engineer, h 522 Kohn
Martin Henry C., printer, h 614 W Main
Martin Julia A., wid Robert, h 115 Stanbridge
Martin Mabel, teacher, h 617 W Main
Martin Nathaniel, brakeman, h 400 Holstein, B'port
Martin M. Luther, trucker, h 830 Violet
Martin Rhetta M., seamstress Insane Asylum, h do
Martin Susan, wid Charles W., h rear 620 Stanbridge
Martin Warren L., carpenter, h 237 E Oak
Martin William, brakeman, h 416 Arch
Masci Giovanni, laborer, h 23 Mogeetown
Mason Clara M., wid John B., h 108 W 2d, B'port
Mason Daniel, laborer, h 816 Arch
Mason Esther A., domestic, 231 E Basin
Mason Frances, waitress Insane Asylum
Mason Mary, drawer, h 816 Arch
Mason William, attendant Insane Asylum, h do
**MASONIC TEMPLE**, 110 W Main

*"To find a name you must know how to spell it."*

Masrow Louis, peddler, h 203 E Penn
Massey T. Gilpin, watchmkr, 211 DeKalb, h 212 Swede
Matchner George C., conductor, h 634 Cherry
Matchner Hannah, wid Wilmer, h 140 W Airy
Matchner Jacob W., driver, h 1014 Willow
Matchner Mifflin, laborer, h 821 Jackson
Matchner William B., cigarmkr, h Montgomery av bel Main
Mathias Emil A., woodturner, h 754 George
Mathis Frank W., inspector Insane Asylum, h do
Matlack Amy O. Mrs., h 1009 Swede
Matlack Elizabeth Mrs., h 419 Moore
Matthews Caleb, laborer, h 1077 Powell
Matthews James M., conductor, h 708 W Marshall
Matthews Joshua, laborer, h 231 W Lafayette
Matthews Rachel Mrs., h 1077 Powell
Matthews Richard, gatekeeper Insane Asylum, h do
Matthews Thomas, laborer, h 1707 Willow
Matthias Bessie, packer, h 103 Stanbridge
Matthias Charles C., motorman, h 103 Stanbridge
Matthias Mabel N., teacher, h 103 Stanbridge
Matthias Roy H., clk, h 103 Stanbridge
Mattis Maggie, wid Levi B., h 117 6th, B'port
Mattson Ella, weaver, h 318 E Airy

THE REGISTER is the Only Democratic Daily Paper in the County.


Mattson Frank E., driver, h 317 Moore
Mattson George W., painter, h 541 Noble
Mattson Lizzie, h 117 W Penn
Mattson Mary A., h 413 Green
Mattson Savilla, wid James E., h 317 Moore
Mattson William H., coal oil, h 652 E Marshall
Matz I. Jefferson, carpenter, h 1037 Cherry
Matz John T., brewer, h 1037 Cherry
Mausling William M., laborer, h 716 Astor
Maxwell Charles D., conductor, h 538 Noble
Mayberry Annie R., dressmkr, h 524 Norris
Mayberry Louisa R., shirtmkr, h 653 Kohn
Mayer Gustav A., border, h 329 E Marshall
McAfee Anna, housekeeper, h 623 Cherry
McAfee John A., driver, h 623 Cherry
McAfee Lida, packer, h 1041 Cherry
McAfee Sarah, forelady, h 623 Cherry
McAllister Edwin P., cloth finisher, h 658 Haws av
McAllister James E., finisher, h 323 E Marshall
McAllister Matthew M., finisher, h 658 Haws av
McArthur Caroline Mrs., h 337 Grove, B'port
McArthur Carrie, spooler, h 33 W 2d, B'port
McArthur Catharine, wid Adam, h 337 Grove, B'port
McArthur Eliza, lacer, h 337 Grove, B'port

A BIGGER BUSINESS is what D. M. YOST & CO. are after { THEIR PRICES WIN.

McArthur John, laborer, h 642 Astor
McArthur Maggie A., wid Robert W., h 33 W 2d, B'port
McArthur Robert, laborer, h 337 Grove, B'port
McArthur Thomas, laborer, h 42 7th, B'port
McArthur Thomas J., driver, h 33 W 2d, B'port
McAvoy James, laborer, h 21 W Oak
McAvoy James J., brakeman, h 21 W Oak
McAvoy Lizzie, stenographer, h 21 W Oak
McAvoy Timothy, laborer, h 427 Grove, B'port
McAvoy William J., mgr Union News Co., h 21 W Oak
McBride Dennis, laborer, h 1 Quarry al
McBride George, carder, h 436 Ford, B'port
McBride Hugh, mill hand, h 436 Ford, B'port
McBride Hugh F., telegrapher, h 436 Ford, B'port
McBride James, foreman, h 436 Ford, B'port
McBride James, repairsman, h 381 E Lafayette
McBride John, laborer, h 140 W Airy
McBride John, laborer, h 1 Quarry al
McBride John, lime burner, h Ford bel Rambo, B'port
McBride Kate, weaver, h 436 Ford, B'port
McBride Mary, weaver, h 436 Ford, B'port
McBride Mary, wid John, h 436 Ford, B'port
McBride Owen, laborer, h 559 E Lafayette

THE STANDARD { —A Dark Beer— } NONE PURER.
LOTOS EXPORT { —A Pale Beer— } NONE BETTER.


McBride William, finisher, h 436 Ford, B'port
McCabe Hugh, baker Insane Asylum, h do
McCabe Mary E., twister, h 210 E Wood
McCabe Patrick, laborer, h 210 E Wood
McCabe Peter A., tobacconist, 124 E Main, h do
McCabe Rose A., knitter, h 210 E Wood
McCabe Thomas J., furniture, 264 E Main, h Rambo House
McCadden Annie, laundress Insane Asylum
McCadden Harry, meat, h 120 5th, B'port
McCadden Mamie E., teacher, h 120 5th, B'port
McCadden Sadie B., bookkpr, 236 E Main, h 120 5th, B'port
McCafferty Alice, cigarmkr, h 137 E 4th, B'port
McCafferty Bernard, weaver, h Ford ab 5th, B'port
McCafferty Edward, laborer, h 557 E Lafayette
McCafferty Eugene F., leverman, h 4th bel Depot, B'port
McCafferty George W., jr., physician Insane Asylum, h do
McCafferty Hugh P., laborer, h 137 E 4th, B'port
McCafferty James, laborer, h 137 E 4th, B'port
McCafferty Mary, cigarmkr, h 4th bel Depot, B'port
McCafferty Michael W., laborer, h 4th bel Depot, B'port
McCafferty Neil, laborer, h Railroad bel Mill, B'port
McCafferty Patrick, laborer, h 137 E 4th, B'port
McCaffery James F., laborer, h 337 E Chestnut
McCaffery Patrick, junk dealer, h 816 Smith

The American Policy of small profits and a quick turnover is what keeps the counters crowded with buyers at D. M. Yost & Co.'s.

McCall Elizabeth, wid Cornelius, h 321 Moore
McCall Ellen, cigarmkr, h 321 Moore
McCall John, cigarmkr, h 321 Moore
McCallister James, teamster, h 445 Bush, B'port
McCallister Maggie, domestic, 909 DeKalb
McCamant Harriet, nurse Charity Hospital, h do
McCambridge Anna, domestic, 720 DeKalb
McCann Laura E., examiner, h 201 E Penn
McCann Letitia R., housekeeper, 200 W Main
McCann Lizzie E., packer, h 201 E Penn
McCann William H., cooper, h 201 E Penn
McCarron Esther R., clk, 128 E Main, h do
McCarron Mary A., milliner, 128 E Main, h Manayunk
McCarter Edward, flagman, h 1056 Cherry
McCarter George W., machinist, h 831 Swede
McCarter Louis N., supt, Washington bel Mill, h 211 Stanbridge
McCarter Marshall J., foreman machinist, h 78 E Main
McCarter Martha, wid Samuel, h 831 Swede
McCarter Mattie, laundress Insane Asylum
McCarter M. Louisa, teacher, h 831 Swede
McCarter Samuel W., bricklayer, h 1039 Cherry
McCarter T. Marshall, painter, h 918 W Lafayette

The CHOICEST MATERIALS ONLY used in the production of ... THE STANDARD and LOTOS EXPORT.


McCarter William, machinist, h 216 Minor
McCarter William R., inspector, h 508 Bush, B'port
McCarthy Edward J., brakeman, h 329 Green
McCarthy John H., clk, h 269 E Main
McCartin James, attendant Insane Asylum, h do
McCartin Thomas J., attendant Insane Asylum, h do
McCarty Clara, h 1056 Cherry
McCarty Norah, bagmkr, h 215 E Washington
McCaughin John C., h 17 6th, B'port
McCaughin John P., laborer, h 17 6th, B'port
McCauley Alice, cigarmkr, h Front bel Vine, B'port
McCauley Barney, laborer Insane Asylum, h do
McCauley Bertha M., cloth inspector, h 652 Corson
McCauley Bridget, wid Edward, h Front bel Vine, B'port
McCauley Eliza Mrs., h 118 E Washington
McCauley Harriet Mrs., h 240 E Penn
McCauley Jeanette, wid Charles P., h 551 Chain
McCauley William, watchman, h 118 E Washington
McCawley James J., clk, 428 Arch, h 401 E Chestnut
McCawley Michael, laborer, h 401 E Chestnut
McClafferty Maggie, laundress Insane Asylum
McClain Bernard J., h Rambo ab Depot, B'port
McClain Catharine C., rover, h Rambo ab Depot, B'port
McClain Cecilia, wid Bernard, h Rambo ab Depot, B'port

IT'S GENUINE whatever you buy, if — D. M. YOST & CO. TELL YOU SO.

McClain Hugh, engineer, h 221 DeKalb
McClain John L., molder, h 756 Kohn
McClain Margaret A., drawer, h Rambo ab Depot, B'port
McClain Patrick, laborer, h Rambo ab Depot, B'port
McClain Thomas, fireman, h 146 W Lafayette
McClellan Hugh, h 715 Walnut
McClellan James S., painter, h 1204 Powell
McClellan Joseph, spinner, h 715 Walnut
McClellan Margaret, burler, h 715 Walnut
McClellan Mary, wid Hugh, h 715 Walnut
McClellan Mary C., wid George, h 917 W Airy
McClellan Sadie, domestic, 1421 Powell
McClellan Samuel, h 709 Cherry
McClellan William, scourer, h 328 Moore
McClennan Kate, wid Charles, h 534 Stanbridge
McClennan Mary G., h 562 Stanbridge
McClennan Sarah A., wid Matthew R., h 562 Stanbridge
McClernan Bella, domestic Hotel Montgomery
McCloskey Sarah, cigarmkr, h 504 E Main
McClure David, laborer, h 405 Rambo, B'port
McClure Linwood D., druggist, h 1403 DeKalb
McClure Walter P., salesman, h 1219 Powell
McCombs James, cigarmkr, h 1021 Green

BENJ. QUILLMAN'S TINWARE is all made in his own shops. Cor. Main and DeKalb.


McCombs Samuel, h 327 Moore
McCombs Samuel, jr., boilermkr, h 309 Moore
McConaghey William, laborer, h Ridge rd, Mogeetown
McConaghy Jennie, domestic, 215 E Jacoby
McConnell James, laborer, h 435 Depot, B'port
McConnell John, foreman, h 435 Depot, B'port
McConnell Mary Mrs., varieties, 433 Depot, h 435 do, B'port
McCool Thomas, fireman, h 727 W Lafayette
McCord Ellwood L., spinner, h 560 E Main
McCord Emily, wid George W., h 560 E Main
McCord Samuel E., laborer, h 335 E Marshall
McCorkell Jennie, domestic, 114 Franklin av
McCormick Annie, domestic, 530 Swede
McCormick Bernard, laborer, h 363 E Airy
McCormick David, laborer, h 706 Swede
McCormick John, laborer, h 541 E Main
**McCORMICK JOHN J.**, grocer, 400 Ford, h 421 Prospect av, B'port
McCormick Margaret, clk, h 225 Holstein, B'port
McCormick Martin, laborer, h 225 Holstein, B'port
McCormick Michael, laborer, h 4 Lafayette av
McCormick Samuel, agt, h 706 Swede

*"To find a name you must know how to spell it."*

McCormick Thomas, laborer Insane Asylum, h do
McCormick Thomas E., laborer, h Prospect av ab 4th, B'port
McCormick William, tinner, h 1083 Powell
McCormick William J., clk, 400 Ford, h 225 Holstein, B'port
McCoy Albert P., laborer, h 4th c Vine, B'port
McCoy Alexander, sec, 305 Swede, h 402 Ford, B'port
McCoy Andrew W., plasterer, h 2d c Green, B'port
McCoy Annie M., weaver, h Airy ab High
McCoy Bridget, domestic, Sandy opp Oak
McCoy Elizabeth, wid John L., h 802 Arch
McCoy Emily M., wid James, h 215 E Wood
McCoy George W., machinist, h Washington bel Mill
McCoy James, plasterer, h 221 DeKalb
McCoy James H., laborer, h 114 Markley
McCoy John, laborer, h 4th ab Depot, B'port
McCoy John H., laborer, h 802 Arch
McCoy Liledale, weaver, h 802 Arch
McCoy Lime Co., Alexander McCoy, sec, 305 Swede
McCoy Minnie J., weaver, h E Airy ab High
McCoy Samuel L., carpenter, h 115 Stanbridge
McCoy Sarah J., h 25 E Chestnut
McCoy Uriah, plasterer, h Airy ab High

THE DAILY REGISTER has a LARGER CIRCULATION than any other Daily Paper in Norristown.



McCoy William, boss stoker, h Washington bel Mill
McCoy William, jr., machinist, h 317 Green
McCoy William A., carpenter, h Airy ab High
McCracken Charles F., painter, 252 E Main, h do
McCracken Elizabeth, speeder, h 526 Cherry
McCracken Elizabeth A. Mrs., h 302 E Oak
McCracken James J., laborer, 525 E Lafayette
McCracken John, laborer, h 525 E Lafayette
McCracken Maggie A., weaver, h 302 E Oak
McCracken Richard, laborer, h 525 E Lafayette
McCracken Thomas R., laborer, h 539 Arch
McCrea J. Walter, h 651 Stanbridge
McCrea Roswell C., student, h 651 Stanbridge
McCrea William H. H., clk, h 651 Stanbridge
McCristall James, (McCristall & Burns), h Hotel Windsor
McCristall & Burns, (James McCristall and James H. Burns), liquors, 100 E Washington
McCrork Kate, domestic, 1022 W Main
McDade Daniel W., puddler, h 634 Arch
McDade Harry E., laborer, h 617 Green
McDade Jennie T., knitter, h 623 Astor
McDade John, laborer, h 539 Corson
McDade William, laborer, h 623 Astor
McDade William J., ins sol, 305 Swede, h 140 W Penn

IN MOURNING Dress Goods D. M. YOST & CO. rival the largest city houses, and you —are sure of an HONEST DEAL.—

McDermott Alexander, nurse Insane Asylum, h do
McDermott Annie, cigarmkr, h Prospect av c Fraley, B'port
McDermott Bridget, milliner, 8 E Main, h 522 W Main
McDermott Bridget M., dressmkr, h Prospect av c Fraley, B'port
McDermott Catharine M., stenographer, h Prospect av c Fraley, B'port
McDermott Condy, laborer, h Prospect av ab Fraley, B'port
McDermott Harry, ins sol, 305 Swede, h Conshohocken
McDermott James, captain Insane Asylum, h 605 W Elm
McDermott James, laborer, h 11 W Lafayette
McDermott James, laborer Insane Asylum, h do
McDermott James F., laborer, h 202 Franklin
McDermott Jane, saleslady, 8 E Main, h 522 W Main
McDermott John, grocer, 102 W Main, h do
McDermott John, laborer, h 318 E Oak
**McDERMOTT MARY**, milliner, 106 W Main, h 522 do
McDermott Michael A., clk, h 929 W Airy
McDermott Patrick, saloon, 204 Swede, h do
**McDERMOTT PATRICK**, h 522 W Main
McDermott Philip, laborer, h Prospect av c Fraley, B'port
McDermott Rosanna, wid Henry, h 106 W Main

ADAM SCHEIDT BREWING CO., Brewers of Standard and Lotus Lager Beers, Ale, Porter and Brown Stout. Norristown.



McDermott William, h 835 W Marshall
McDevitt John J., coachman, h Oak c High
McDevitt Mary, waitress Insane Asylum
McDonald Mary A., attendant Insane Asylum, h do
McDonnell Charles, laborer, h 372 E Moore
McDonnell Harry, laborer, h 372 E Moore
McDonnell Mary, wid Joseph J., h 372 E Moore
McDonnell Matilda, topper, h 372 E Moore
McDowell Henry P., (H. P. McDowell & Bro.), h 731 Chain
**McDOWELL H. P. & BRO.**, (Richard W.), coal and wood, Washington c Markley, office, Main nr P. & R. depot
McDowell Matilda, wid George, h 526 Noble
McDowell Richard W., (H. P. McDowell & Bro.), h 526 Noble
McElgunn James, molder, h 235 E Main
McElroy Bridget, attendant Insane Asylum, h do
McElroy George, laborer, h 339 Grove, B'port
McElroy William H., agt, h 116 Franklin av
McFadden Bridget A., weaver, h 358 Prospect av, B'port
McFadden Charles J., beamer, h 24 Rambo, B'port
McFadden Dennis, notions, 758 George, h do
McFadden Edward, brakeman, h 6th ab Ford, B'port
McFadden James, laborer, h 314 Holstein, B'port

FOR PERFECT SHAPES Ladies buy the Royal Worcester Corset (D. M. YOST & CO., Main and DeKalb.

McFadden James, laborer, h 542 E Main
McFadden James, lime burner, h 6th ab Ford, B'port
McFadden James J., bricklayer, h 607 Walnut
McFadden John, laborer, h Grove ab Fraley, B'port
McFadden Lizzie, burler, h 24 Rambo, B'port
McFadden Margaret, wid Michael, h 542 E Main
McFadden Mary, shirtmkr, h 542 E Main
McFadden Mary, wid Francis, h 607 Walnut
McFadden Mary C., weaver, h 358 Prospect av, B'port
McFadden Patrick, laborer, h 358 Prospect av, B'port
McFadden Rosa, cigarmkr, h 542 E Main
McFadden Timothy, laborer, h 235 W Lafayette
McFadden William, watchman, h 607 Walnut
McFarland Andrew G., (McFarland Bros.), h 10 W Main
McFarland Bros., (Andrew G. and Robert H.), grocers, 10 W Main
McFarland Robert H., (McFarland Bros.), h 10 W Main
McGarrigan Francis, coachman, h Main ab Hamilton
McGarry Kate, domestic, 207 E Main
McGarvey Addie Mrs., h Sandy ab High
McGarvey Alexander, motorman, h 210 Knox
McGarvey Alexander, jr., laborer, h 210 Knox
McGarvey Anthony, laborer, h 206 Markley

ADAM SCHEIDT BREWING CO., Lotos Export (Pale) The Queen —of— Table Beers.


McGarvey Cormick, spinner, h 206 Markley
McGarvey Daniel, laborer, h 206 Markley
McGarvey Ella, teacher, h 210 Knox
McGarvey Hugh, laborer, h 206 Markley
McGarvey Kate, wid John, h 362 E Airy
McGaughey James, mgr, 112 E Main, h do
McGee Anna A., twister, h 441 Bush, B'port
McGee Benard, card cleaner, h 441 Bush, B'port
McGee Condy, laborer, h 433 Prospect av, B'port
McGee Daniel, laborer, h 454 Bush, B'port
McGee Daniel F., laborer, h 454 Bush, B'port
McGee Ella, domestic, 830 W Marshall
McGee Hugh, laborer, h 433 Prospect av, B'port
McGee Hugh, laborer, h 411 Bush, B'port
McGee Neil, laborer, h 441 Bush, B'port
McGee Patrick, laborer, h 441 Bush, B'port
McGee Thomas, dyer, h 433 Prospect av, B'port
McGee William G., laborer, h 433 Prospect av, B'port
McGeehan Annie, h 310 E Airy
McGeehan Henry, puddler, h 310 E Airy
McGeehan Mary A., h 310 E Airy
McGeeney Mary, spinner, h Grove ab Rambo, B'port
McGeeney Owen, laborer, h 238 W Lafayette
McGeeney Patrick, mill hand, h Grove ab Rambo, B'port

CATCHY! The ladies call the counter where all the good REMNANTS GO AT YOST'S.

McGeeney Peter, mill hand, h Grove ab Rambo, B'port
McGeeney Thomas, laborer, h Grove ab Rambo, B'port
McGettigan John, laborer, h 366 E Penn
McGettigan Mary E., domestic Hotel Hartranft
McGettigan Sallie, burler, h 1005 Cherry
McGettigan Susan, wid Patrick, h 1005 Cherry
McGettigan William J., watchman, h 1005 Cherry
McGill Ann, wid Hugh, h 4th c Vine, B'port
McGill George, laborer, h Swede nr limits
McGill Henry, laborer, h 4th c Vine, B'port
McGill James, laborer, h Swede nr limits
McGill Samuel, farmer, h Swede nr limits
McGill Willliam, laborer, h 500 E Washington
McGinley Edward, laborer, h 270 E Main
McGinley Ella, wid Patrick, h 209 E Washington
McGinley Emma, wid Francis S., h 831 George
McGinley Francis, boots and shoes, 270 E Main, h do
McGinley Grace, housekeeper, 116 E Washington
**McGINLEY JOSEPH J.**, sec and mgr Times Pub. Co., h 4th bel Depot, B'port
McGinley Mary, proofreader, h 270 E Main
McGinley Mary Mrs., h Main ab Hamilton
McGinnis Ann, wid John, h 212 Walnut

A General Line of HARDWARE at BENJ. QUILLMAN'S, Cor. Main and DeKalb.


**McGINNIS JAMES**, express teamster and rigger, 201 E Lafayette, h 501 Green
McGinnis James, loom boss, h 118 Holstein, B'port
McGinnis Louisa M. Mrs., h 214 Strawberry al
McGinnis Thomas H., rigger, h 212 Walnut
McGlathery Caroline, h 504 Swede
McGlathery Charles S., bricklayer, h 621 Cherry
McGlathery George N., clk P. R. R., h 621 Cherry
McGlathery Grant R., employment agency, 118 E Main, h 621 Cherry
McGlathery Harry W., clk, h 621 Cherry
McGlathery Martha, h 504 Swede
McGlathery Mary J., h 504 Swede
McGlathery William Rev., h 1010 DeKalb
McGoldrick Kate, domestic, 207 E Main
McGoldrick James, laborer, h 204 Markley
McGoldrick Patrick, watchman, h Crawford bel limits
McGonagle Robert, machinist, h 108 Franklin av
McGovern Edward, nurse Insane Asylum, h do
McGovern John, laborer, h 820 Smith
McGovern Joseph, nurse Insane Asylum, h do
McGovern Michael, laborer Insane Asylum, h 312 E Oak
McGovern P. F., nurse Insane Asylum, h do
McGowan John, laborer Insane Asylum, h do

*"To find a name you must know how to spell it."*

McGowan Patrick, laborer, h 445 Depot, B'port
McGrath Catharine, wid John, h 315 E Airy
McGrath Daniel I., hotel, 100 Swede, h 102 do
McGrath Edward, nurse Insane Asylum, h do
McGrath Francis J., weaver, h 7 E Lafayette
McGrath John, laborer Insane Asylum, h do
McGrath John T., millwright, h 442 Moore
McGrath Maggie E., weaver, h 315 E Airy
McGrath Mary A., domestic, 830 Arch
McGrath Michael J., h 806 Green
**McGRATH PATRICK**, (Patrick and William P. McGrath), wholesale wines and liquors, 206 DeKalb, and propr Moyer Marble Works, 534 DeKalb see adv
McGrath Thomas, nurse Insane Asylum, h do
McGrath William P., (Patrick McGrath), h 1440 DeKalb
McGrorey Ella, weaver, h 425 Grove, B'port
McGrorey James, barber, h 407 Holstein, B'port
McGrorey James E., laborer, h 425 Grove, B'port
McGrorey John, laborer, h 425 Grove, B'port
McGrorey Michael, laborer, h 425 Grove, B'port
McGrorey William J., spinner, h 425 Grove, B'port
McGrory Michael, laborer, h 317 Holstein, B'port
McGrory Michael, jr., laborer, h 317 Holstein, B'port

In THE DAILY REGISTER Advertisers can reach Town and Country People.


McGrory Edward A., barber, h 317 Holstein, B'port
McGrory James V., barber, 62 E 4th, h 405 Holstein, B'port
McGrory John G., laborer, h 317 Holstein, B'port
McGuffin Arthur, mason, h Moore nr Arch
McGuffin Hannah, wid William, h 209 E Washington
McHenry Bertha E., student, h 701 W Marshall
McHenry Eliza J., weaver, h 433 Bush, B'port
McHenry James, conductor, h 202 Holstein, B'port
McHenry Lizzie, h St. Joseph's Protectory
McHenry Mary E., weaver, h 433 Bush, B'port
McHenry Neil, ferryman, h 433 Bush, B'port
McHugo Margaret, wid Thomas, h 4th bel Depot, B'port
McInnes Hugh, paper mfr, B'port, h 701 DeKalb
McIntyre Alexander, laborer, h Fornance ab Powell
McIntyre Annie G., shirtmkr, h Fornance ab Powell
McIntyre James, janitor, h 30 E Spruce
McIntyre John, brakeman, h 1208 Powell
McIntyre John G, laborer, h Fornance ab Powell
McIntyre Mahlon, conductor, h 928 W Lafayette
McKain Emma Mrs., domestic Farmers' Hotel
McKay Agnes, clk, h 814 Arch
McKean Anna M., nurse Insane Asylum, h do
McKeeman Mabel, domestic, 1038 Willow
McKeever John, laborer, h 240 E Penn

D. M. YOST & CO. cut Linoleums and Floor Oil Cloths ANY WIDTH without waste or extra charge.

McKeever Joseph, hostler, h 27 W 2d, B'port
McKenna John, laborer, h Hurst bel Fraley, B'port
McKenna Semantha, wid Michael, h 424 Bush, B'port
McKeon Nellie, weaver, h 211 E Basin
McKernan Annie, knitter, h 350 E Airy
McKernan Bernard, engineer, h 6th ab Ford, B'port
McKernan Ellen, wid Patrick, h 350 E Airy
McKernan John J., hotel, Railway c Depot, B'port, h do
McKernan Robert E., fireman, h 539 Swede
McKibben Anna A., shirtmkr, h 723 W Oak
McKibben John, laborer, h 115 W Lafayette

MOYER MARBLE WORKS,
DeKalb St., opp. Market House, Norristown, Pa.
PATRICK McGRATH,
Manufacturer and Dealer in all kinds of
STONE WORK
Either for Cemetery or Building Purposes.
Estimates given in Marble, Granite or Flagging
Jobbing promptly attended to.

LOTOS EXPORT (Pale), The Family Beverage. { None Purer —OR— Made Better.


McKibben Sarah A., packer, h 723 W Oak
McKibben Thomas, laborer, h 723 W Oak
McKinlay Annie C., dressmkr, h 200 Holstein, B'port
McKinlay Elizabeth C., weaver, h 200 Holstein, B'port
McKinlay Jane C., weaver, h 200 Holstein, B'port
McKinlay Mary, weaver, h 200 Holstein, B'port
McKinlay William, laborer, h 200 Holstein, B'port
McKinney Ellen P., dressmkr, h 210 Cherry
McKinzie Ann, wid Bernard, h 533 E Airy
McKinzie Elizabeth, weaver, h 533 E Airy
McKinzie Hugh, painter, h 533 E Airy
McKinzie Kate, weaver, h 533 E Airy
McLain Rachel, wid John, h 711 Cherry
McLaughlin Annie, weaver, h 20 W Lafayette
McLaughlin Catharine, wid Charles, h 20 W Lafayette
McLaughlin Elizabeth, wid James, h 713 W Oak
McLaughlin Elizabeth, wid William, h 330 Buttonwood
McLaughlin Ellen, h St. Joseph's Protectory
McLaughlin George B., laborer Asylum, h 713 W Oak
McLaughlin Howard, h 713 W Oak
McLaughlin James, laborer, h 30 E Lafayette
McLaughlin James, jr., laborer, h 30 E Lafayette
McLaughlin John, spinner, h 30 E Lafayette
McLaughlin John S., shoes, 86 E Main, h 88 do

LOVELY! is the best word to use for the LACES at D. M. YOST & CO.'S. and oh! how Cheap.

McLaughlin Kate, speeder, h 32 DeKalb
McLaughlin Margaret J., domestic, DeKalb ab 8th, B'port
McLaughlin M. Fillmore, laborer Asylum, h do
McLaughlin Morton, laborer, h Buttonwood ab Oak
McLaughlin William L., weaver, h 330 Buttonwood
McLoone Patrick, brakeman, h 535 E Main
McManamey John, laborer, h 911 W Washington
McManus Henry L., tracklayer, h 313 E Airy
McManus Lena, cigarmkr, h 313 E Airy
McManus Thomas, tracklayer, h 313 E Airy
McMeekin Christiana A. Mrs., h 721 Astor
McMeekin Daniel L., laundryman, h 721 Astor
McMeekin S. Ella, laundress, h 721 Astor
McMichael Bessie P., cigarmkr, h 912 W Washington
McMichael Flora, cigarmkr, h 912 W Washington
McMichael William, laborer, h 912 W Washington
**McMICHAEL & WILDMAN MFG CO.**, (H. C. Coleman and F. B. Wildman), mfrs of circular rib knitting machinery, Elm c Astor see adv
McMillan William, machinist, h 1000 Green
McMullen Alexander, chipper, h 3 Mogeetown
McMullen Annie E., wid William, h 447 Sandy
McMullen William H., weaver, h 447 Sandy

ADAM SCHEIDT BREWING CO., Bottlers of Lager Beer, Pale Ale, Special Pale Ale and Brown Stout. Norristown, Pa.



McMulligan Mary, h 122 E Washington
McNamara Dennis, laborer, h 927 W Washington
McNamara Kate A., domestic, 1415 DeKalb
McNamara John, spinner, h 1026 Cherry
McNamara Patrick, puddler, h 16 E Lafayette
McNamara Teresa A., cigarmkr, h 16 E Lafayette
McNamee Lizzie Mrs., h 313 E Lafayette
McNamee Sarah A. Mrs., h 17 W Airy
McNelis Mame, cigarmkr, h 137 E 4th, B'port
McNichol Ella, attendant Insane Asylum, h do
McNichol Ella M., housekeeper, 200 E Washington
McNichol Felix, laborer, h 200 E Washington
McNichol Felix, jr., laborer, h 200 E Washington
McNichol George, watchman P. R. R., h 212 Knox
McNichol George, jr., warehouseman, h 212 Knox
McNichol Mary A., attendant Insane Asylum, h do
McNichol Mary A., h 743 Astor
McNulty Kate, attendant Insane Asylum, h do
McPherson David, lime burner, h 436 Grove, B'port
McPherson Elizabeth, weaver, h 436 Grove, B'port
McPherson James, laborer, h 436 Grove, B'port
McPherson John W., twister, h 436 Grove, B'port
McPherson Margaret E., weaver, h 436 Grove, B'port
McPherson Robert, mill hand, h 436 Grove, B'port

THE TALE of fair, square dealing and low prices is told at D. M. YOST & CO.'S, MAIN AND DeKALB, NORRISTOWN.

McPhilamy James, helper, h 9 Harper's al
McPhilamy James, jr., attendant Insane Asylum, h 800 Chain
McPhilamy Jennie, dressmkr, h 9 Harper's al
McPhilamy William, inspector Insane Asylum, h do
McQuaid Henry J., warehouseman, h 214 Holstein, B'port
McQuaid John, blacksmith, h 214 Holstein, B'port
McQuaid Peter A., carpenter, h 214 Holstein, B'port
McQuaid Rosanna, wid James, h 214 Holstein, B'port
McQuillen Annie, dressmkr, h 6th ab Ford, B'port
McQuillen Elizabeth, spinner, h 6th ab Ford, B'port
McQuillen Peter, laborer, h 6th ab Ford, B'port
McQuillen Peter J., brakeman, h 6th ab Ford, B'port

H. C. COLEMAN. F. B. WILDMAN.
McMICHAEL & WILDMAN MFG. CO.,
—MANUFACTURERS OF—
Automatic Circular Rib Knitting Machinery.
FOR UNDERWEAR, HOSIERY, LEGGINGS, &c.,
Elm, Corner Astor Street, - NORRISTOWN, PA.

BENJ. QUILLMAN, MAIN, COR. DeKALB, is the Manufacturers' Agent — for all the leading — HEATERS, STOVES AND RANGES.



McTague James, brakeman, h Prospect av ab Fraley, B'port
McTernan Catharine, domestic, Powell bel Brown
McUgo Lizzie W., wid John, h 420 Ford, B'port
McVaugh Edmund, clk, 79 E Main, h 510 W Airy
McVaugh Edwin, teamster, h 738 Kohn
McVaugh Emma L., shirtmkr, h 738 Kohn
McVaugh Ida V., shirtmkr, h 738 Kohn
McVaugh James, constable, h 710 Green
McVaugh Mary D., shirtmkr, h 738 Kohn
McVaugh Mary H., trimmer, h 500 W Airy
**McVAUGH M. HOLMES**, paperhangings and painting, 79 E Main, h 500 W Airy
McVey Margaret Mrs., h St. Joseph's Protectory
McWilliams Andrew P., liquors, 19 DeKalb, B'port, h do
Meade Annie E. Mrs., h 264 E Penn
Meade John, laborer, h 264 E Penn
**MEAGHER DANIEL J.**, reporter Register, h 430 Ford, B'port
Meaney Alice, attendant Insane Asylum, h do
Meaney Joanna M., shirtmkr, h 635 Chain
Meaney Kate, shirtmkr, h 635 Chain
Meaney William H., h 635 Chain
Meanock Mally, h 208 E Washington
Meck Catharine, wid William H., h 614 W Main

*"To find a name you must know how to spell it."*

Meconnahey Charles W., foreman, h 550 Noble
Meddick Frank, driver, h 36 E Spruce
Meder John, stonemason, h 124 W Lafayette
Meeh Christian W., clk, 363 E Main, h 322 Cherry
Meeh Eliza Mrs., boarding, 322 Cherry, h do
Meeh Helen C., stenographer, 321 Swede, h 810 Green
Meeh Theodore E., flour, h 810 Green
Meehan James M., clk, 64 E 4th, h Front bel Mill, B'port
Meeser C. Elmer, clk, 213 E Main, h 425 Arch
Meeser Harry S., clk, 500 W Main, h 425 Arch
Megarge Emma Mrs., h 541 Kohn
Megay John H., cigarmkr, h 18 E Marshall
Megay Joseph L., laborer, h 515 Norris
Megay Rebecca, wid Joseph, h 18 E Marshall
Megay Rebecca V., dressmkr, h 18 E Marshall
Megay Richard F., watchman, h 18 E Marshall
Megay William J., agent, h 209 E Marshall
Megilligan Eliza J., h 642 Astor
Megilligan Emma L., shirt operator, h 17 W 4th, B'port
Megilligan George E., printer, h 17 W 4th, B'port
Megilligan George W., laborer, h 17 W 4th, B'port
Megilligan John W., yardmaster, h 520 Astor

THE DAILY REGISTER gives the NEWS of the WHOLE COUNTY.



Megowen Charles A., laborer, h 31 Front, B'port
Megowen Frank W., painter, h 122 W 3d, B'port
Megowen Harry A., laborer, h 215 W Main
Megowen Howard W., laborer, h 31 Front, B'port
Megowen Martha Mrs., h 31 Front, B'port
Meier Anthony, fireman, h 33 W 5th, B'port
Meier Charles B., hotel, 11 DeKalb, B'port
Meixell Albert C., h 672 George
Mele Francesco, laborer, h 34 Mogeetown
Melley Agnes, weaver, h Front bel Mill, B'port
Melley Conrad B., laborer, h Front bel Mill, B'port
Melley Winney, twister, h Front bel Mill, B'port
Mellor Blanche, dressmkr, h New Hope av c Basin
Mellor James R., ticking mfr, h DeKalb ab 4th, B'port
Mellor Joshua G., farmer, h New Hope av c Basin
Mellor Samuel S., mfr, h 241 E Chestnut
Menaugh Norman, telegrapher, h 269 E Main
Menninger John, baker, h 34 W Main
Mensch Anna I., h Hotel Windsor
**MENSCH SAMUEL H.**, propr Hotel Windsor, 101 and 103 DeKalb, h do
Meredith Ellen G., h 21 E Jacoby
Meredith Emma, h 399 E Lafayette
Meredith John, h 21 E Jacoby

THE GROUND FLOOR is rock bottom prices for everything TO ALL, at YOST'S.

Meredith Joseph F., engineer, h 522 Green
Meredith Samuel, bricklayer, h 303 E Marshall
Merryfield John, h Sandy c High
Merryfield John W., glassblower, h 201 E Marshall
Mester Calvin, stonecutter, h 313 Buttonwood
Mester Catharine Y. Mrs., nurse, h 513 Stanbridge
**METCALF EDWIN**, borough treasurer and florist, Marshall c DeKalb and Oak bel Green, h 232 E Oak
Metropolitan Life Ins Co., J. R. Reeves, supt, 305 Swede
Metz Jennie, saleslady, 54 E Main, h do
Metzger Ariel D., policeman, h 817 George
Metzger Catharine, wid Conrad, h 44 E Chestnut
Metzger Frederick, laborer, h 250 E Main
Metzger Harry J., clk, h 44 E Chestnut
Metzger John C., butcher, 814 Kohn, h 24 E Elm
Metzger M. Etta, domestic, 559 Haws av
Metzger Pauline R., saleslady, 82 E Main, h 44 E Chestnut
Mewhorter Charles W., h 209 E Freedley
Mewhorter Harry S., clk, 53 E Main, h 209 E Freedley
Mewhorter Lula M., teacher, h 209 E Freedley
Mewhorter Sarah M., wid Charles, h 209 E Freedley
Meyer Adolph H., lawyer, h 929 W Main

ADAM SCHEIDT BREWING CO., Bottlers of all kinds of CARBONATED BEVERAGES, made from the PUREST SPRING WATER.



Meyer Minnie, shirtmkr, h Chestnut bel Arch
Meyer Solomon, mgr, 509 Swede, h Hotel Montgomery
Meyer Susan, wid Charles, h 535 Norris
Meyers George W., laborer, h 1045 Cherry
Meyers John, laborer, h 129 Ann
Meyers Laura, nurse, h 522 Cherry
Meyers Thomas L., milk dealer, h 713 Swede
Michael Herman G., shoes, 115 E Marshall, h 205 E Freedley
Michener Catharine, wid William, h 51 E Spruce
Michener Hannah, h 51 E Spruce
Michener Israel, blacksmith, h 40 E Elm
Michener John C., conductor, h 203 W 5th, B'port
Michener Lydia, housekeeper, 1031 Willow
Michener Mary, wid Jacob M., h 705 Kohn
Michener Mira, h 1212 DeKalb
Michener William M., clk, h 12 W Elm
Mick Charles E., papermkr, h 119 W 2d, B'port
Mick Charles E., jr., engineer, h 119 W 2d, B'port
Middleton Daniel S., salesman, h 528 Buttonwood
Middleton George W., machinist, h 818 George
Middleton Samuel P., salesman, h 526 Buttonwood
Middleton Stephen, machinist, h 1028 W Airy
Middleton Thomas R., machinist, h 220 Knox
Midgley Sarah J., h 601 Cherry

SOLOMON in all his glory is not in it with the young married man who buys his CARPETS of D. M. YOST & CO.

Milburn Mary E. Mrs., h Church c Blackberry al
Miles Charles N., laborer, h 328 Grove, B'port
Miles David, laborer, h 416 Bush, B'port
Miles John W., laborer, h 328 Grove, B'port
Miles Joseph, brakeman, h 23 W 4th, B'port
Miles Lewis, carter, h 328 Grove, B'port
Miles Thomas W., spinner, h 356 Prospect av, B'port
Milford Charles H., car cleaner, h 1041 Green
Milford Clayton, laborer, h 210 E Spruce
Milford Elizabeth, wid Elias, h 118 E Spruce
Milford Harriet A., domestic, 118 E Spruce
Milford Martha, wid James, h 210 E Spruce
Milford Rachel M., laundress, h 118 E Spruce
Millam John, blacksmith, h 210 Walnut
Miller Adam R., engineer, h 34 Rambo, B'port
Miller Anna E., wid Samuel, h 216 E Oak
Miller Anthony, carpenter, h 801 Smith
Miller Christian, glassblower, h Ford ab Main
Miller Christopher, carpenter, h 801 Smith
Miller E. Clara, housekeeper, 1009 Green
Miller Edward, laborer, h 437 Prospect av, B'port
Miller Elizabeth, wid Russell C., h 717 Chain
Miller Elmer E., conductor, h 107 DeKalb

LOTOS EXPORT. LOTOS EXPORT. ADAM SCHEIDT BREWING CO. LOTOS EXPORT. LOTOS EXPORT.



Miller Elwood C., stonemason, h 226 W Penn
Miller George H. L., carpenter, h 653 Kohn
Miller Gottlieb, helper, h 215 E Penn
Miller Harry, agt, h Prospect av ab Fraley, B'port
Miller Harry E., cigar mfr, 242 W Main, h do
Miller Harry J., carpenter, h 653 Kohn
Miller Harry K., clk, 300 E Marshall, h do
Miller Harry W., bricklayer, h 651 Astor
Miller Helen, h 617 DeKalb
Miller Henrietta T., dressmkr, h 1009 Green
Miller Henry D., asst supt, 311 DeKalb, h 506 Chain
Miller Howard J., barber, h 414 W Airy
Miller Hugh Rev., h 703 W Marshall
Miller Isaac M., engineer, h 651 Astor
Miller James, mason, h 412 Cherry
Miller James, undertaker, 540 Green, h do
Miller Jane Miss, h 1008 DeKalb
Miller Jennie, nurse Insane Asylum, h do
**MILLER JOHN FABER**, lawyer, 325 Swede, h Chestnut Hill
Miller John L., carder, h 620 Kohn
Miller John W., painter, h 1009 Green
Miller Kate, wid John H., h 49 E Chestnut
Miller Kate H., domestic, 607 Swede
Miller Lena, weaver, h 801 Smith

WOMEN EVERYWHERE value the good we have done by introducing the Armorside Corset { D. M. YOST & CO.

Miller Levi, brakeman, h 437 Prospect av, B'port
Miller Lida J., nurse Insane Asylum, h do
Miller Lizzie Mrs., h 226 W Penn
Miller Lizzie, wid Russell C., h 717 Chain
Miller Margaret, teacher, h 517 Stanbridge
Miller Margaret, wid George, h 1009 Green
Miller Martin G., cigarmkr, h 226 W Penn
Miller Mary B., wid S. Frank, h 617 DeKalb
Miller Maud, teacher, h 517 Stanbridge
Miller Michael, shoemkr, 155 W Main, h do
Miller Myrtie, dressmkr, h 226 W Penn
Miller Nicholas, fixer, h Ford ab Main
Miller Oswin A., driver, h 528 Noble
Miller Phares B., ins agt, 311 DeKalb, h 418 Bush, B'port
Miller Samuel C., cigarmkr, h 706 Green
Miller Samuel T., clk, h 624 W Lafayette
Miller Sarah, wid Peter, h rear 133 W Marshall
Miller Solomon M., druggist Insane Asylum, h do
Miller Theodore, brakeman, h 539 Green
Miller Washington, baker, h 226 W Penn
Miller William, brakeman, h 116 W 2d, B'port
Miller William F., brakeman, h 731 Astor

Novelty Heaters and Excelsior Ranges are for sale only by BENJ. QUILLMAN, COR. MAIN AND DeKALB.



Miller William H., constable, h 517 Stanbridge
Miller William H., jr., h 517 Stanbridge
Miller William S., watchman People's Nat. Bank, h 706 Green
Miller William W., law student, 415 Swede, h Ramo House
Millholland James, papermkr, h 108 W 3d, B'port
Millholland Rose, wid Hamilton, h 108 W 3d, B'port
Milligan Florence, nurse Insane Asylum, h do
Mills Charles R., barber, h 632 Kohn
Mills Ira J., laborer, h 632 Kohn
Mills Joseph C., laborer, h 800 Green
Mills Joseph W., painter, h 800 Green
Mills Oscar H., laborer, h 102 E Penn
Mills Richard A., blacksmith, h 641 Chain
Mills Richard M., laborer, h 632 Kohn
Mills Willard, U. S. A., h 110 Markley
Mills William D., (Baird & Mills), h 800 Green
Mindil Charles B., agt, h 1413 DeKalb
Minker Charles E., foreman, 299 W Marshall, h 710 Astor
Minnich Catharine, rover, h 4th bel Mill, B'port
Minnich John C, laborer, h 4th ab Mill, B'port
Minnich William J., attendant Insane Asylum, h do
Mirabile Antonio, fruit, &c., 146 W Main, h Moore bel Walnut
Mitchell Amos, shoemkr, h 1202 Green
Mitchell David, clothier, 18 and 20 E Main, h 35 do

*"To find a name you must know how to spell it."*

Mitchell H. Hooper, treas Wyoming Mills, h 7 Swede
Mitchell Isaac C., engineer, h Depot c Ford, B'port
Mitchell Isabella, weaver, h 345 E Marshall
Mitchell Leidy E., salesman, 102 E Main, h 317 E Marshall
Mitchell Lewis, salesman, 18 E Main, h Rambo House
Mitchell Samuel S., carpenter, h 345 E Marshall
Mitton George J., lineman, h 214 Pearl
Mitton Julia M., bagmkr, h Front c Cherry, B'port
Mitton Nicholas F., barkeeper, Railroad c Depot, h Front c Cherry, B'port
Moeshlin Julia, h 214 Strawberry al
Moeshlin Reinhard E., captain Insane Asylum, h do
Mogee Ann Mrs., store, also brick mfr, h Ridge rd, Mogeetown
Mogee Anna M., saleslady, h Ridge rd, Mogeetown
Mogee Augustus, conductor, h 520 Astor
Mogee Clara L. Mrs., dressmaker, 520 Astor, h do
Mogee Eliza A., saleslady, h Ridge rd, Mogeetown
Mogee Flora T., bookkpr, h Ridge rd, Mogeetown
Mogee George W., h 101 E Jacoby
Mogee Nellie Mrs., weaver, h 503 Moore

THE REGISTER is the Only Democratic Daily Paper in the County.



Mogee Robert J., foreman, h Ridge rd nr limits, Mogeetown
Mohn Naomi, nurse Insane Asylum, h do
Mohn Nathan, attendant Insane Asylum, h do
Moles Frank, huckster, h 527 E Main
Moles Gaudenzio, huckster, h 527 E Main
**MOLL CHARLES W.**, picture frames and art store, 615 Swede, h do
Moll Irwin M., artist, 222 W Main, h do
Moll John, laborer Insane Asylum, h do
Moll Michael, framemkr, h 222 W Main
Moll Xavier shoemkr, 202 Swede, h do
Molony Adele M., teacher, h 511 Haws av
Molony Annie B., bookkpr, h 511 Haws av
Molony Benton, dentist, 1320 DeKalb, h do
Molony Elizabeth M., wid Alvah J., h 204 E Chestnut
Molony Franklin M., h 1320 DeKalb
Molony Sarah A., wid Martin, h 511 Haws av
Molony Stuart B., electrician, h 1320 DeKalb
Molony William S., h 204 E Chestnut
Monaghan John J., tobacconist, 223 E Main, h do
Monaghan Julia, cook, 720 DeKalb
Money Ada L. Mrs., h 822 Swede
Money Benjamin F., clk, 204 DeKalb, h 1065 Powell
Money Charles H., driver, h 1065 Powell

A BIGGER BUSINESS is what D. M. YOST & CO. are after { THEIR PRICES WIN.

Money Fannie, seamstress, h 139 W Penn
Money Samuel, butcher, h 1065 Powell
Money William C., butcher, h 1010 Willow
Monkhouse Robert S., attendant Asylum, h do
Monroe Alexander, weaver, h 1047 Cherry
Monroe Tobisa, domestic, 136 W 4th, B'port
Monsert Louis, h 260 E Main
Montague William B., laborer, h 908 DeKalb
Montague William E., mgr, 355 E Lafayette, h 908 DeKalb
Montgomery Cemetery Co., Howard Boyd, pres; P. B. Tyson, sec; J. Slingluff, treas, Montgomery Nat. Bank
**MONTGOMERY COUNTY LAW LIBRARY**, John S. Jones, librarian, Court House
Montgomery County Passenger Railway Co., Main c DeKalb
**MONTGOMERY COUNTY PRISON** 35 E Airy
Montgomery Dry Goods Co., William F. Hallman, mgr, 166 W Main
Montgomery Frank W., driver, h 1007 Cherry
Montgomery Ins., Trust and Safe Deposit Co., J. N. Jacobs, pres; C. H. Alderfer, treas, Montgomery Nat. Bank
**MONTGOMERY NATIONAL BANK**, Main ab Cherry

THE STANDARD {—A Dark Beer—} NONE PURER.
LOTOS EXPORT {—A Pale Beer—} NONE BETTER.



Moody Eliza Mrs., h St. Joseph's Protectory
Mooney Bessie, spooler, h 11 E Lafayette
Moore Alice M., wid Thomas, h 319 E Penn
Moore Amos P., laborer, h 615 Cherry
Moore Anna M., h 42 E Jacoby
Moore Annie T., cigarmkr, h 332 Green
Moore Catharine S., h 820 Violet
Moore Charles E., weaver, h 5th ab Merion, B'port
Moore Charles H., laborer, h 1024 Green
Moore C. Howard, molder, h 665 Kohn
Moore Clarence L., clk, 274 E Main, h do
Moore Daniel B., brakeman, h 4th ab Mill, B'port
Moore David W. Rev., h 228 E Jacoby
Moore Elroy J., clk, 274 E Main, h 703 Arch
Moore Elwood, laborer, h 214 Noble
Moore Emma M., shirtmkr, h 214 Noble
Moore Frank, painter, h 407 Treemount av
Moore Frank, printer, h 407 Treemount av
Moore George, cigarmkr, h 319 E Penn
Moore George W., engineer, h 214 Noble
Moore Harry C., laborer, h 126 Franklin av
Moore Herbert U., student, 320 DeKalb, h 826 W Main
Moore James, bottler, h 2d bel Mill, B'port
Moore James, janitor, h 336 E Marshall
Moore John H., h 936 W Lafayette

The American Policy of small profits and a quick turnover is what keeps the counters crowded with buyers at D. M. Yost & Co.'s.

Moore John N., bricklayer, h 564 Noble
Moore Joseph C., clk Court House, h Conshohocken
Moore Julia, knitter, h 415 DeKalb
Moore Lena V., stenographer, h 731 Chain
Moore Lillie M., h 274 E Main
Moore Lizzie, h 931 Green
Moore Lizzie, domestic, 1405 Powell
Moore Margaret E., dressmkr, h 7th ab Mill, B'port
Moore Martha, wid George W., h 221 W Penn
Moore Mary, mender, h 415 DeKalb
Moore Mary A., weaver, h 7th ab Mill, B'port
Moore Mary E., milliner, h 221 W Penn
Moore Norman, painter, h 156 W Main
Moore Rachel E. Mrs., dressmkr, h 220 Knox
Moore Robert, laborer, h 7th ab Mill, B'port
Moore Robert B., laborer, h 7th ab Mill, B'port
Moore Robert K., laborer, h 508 Norris
Moore Sallie B., weaver, h 7th ab Mill, B'port
Moore Samuel P., clk, 561 Chain, h 535 Kohn
Moore Savilla P., wid Samuel M., h 826 W Main
Moore Silas W., salesman, h 508 Norris
Moore Thomas, bartender, Lafayette c Ford, h do

The CHOICEST MATERIALS ONLY used in the production of ——— ... THE STANDARD and LOTOS EXPORT.



Moore William, laborer, h rear 516 E Main
Moore William, produce, 274 E Main, h do
Moore William D., laborer, h DeKalb ab 6th, B'port
Moore William D., foreman, Astor c Elm, h 539 Noble
Moore William D., jr., laborer, h DeKalb ab 6th, B'port
Moothart George W., h 638 Astor
Moran John C., telegrapher P. R. R., h 106 Franklin av
Moran Margaret, attendant Insane Asylum, h do
Moran Margaret, dressmkr, h Front c Mill, B'port
Moran Mary A., weaver, h Front c Mill, B'port
Moran Mary E., attendant Insane Asylum, h do
Moran Mary E., domestic, 250 W Main
**MORGAN GEORGE C.**, (East Penn Brick Works), flour mill, 204 W Marshall, flour, feed, &c., 164 W Main and Depot c 4th, B'port, h 600 Swede
Morgan George T., laborer, h 510 E Washington
Morgan John, laborer, h 552 E Washington
Morgan Joseph A., miller, h 523 Barbadoes
Moriello Anofrio, barber, 416½ E Main, h 377 E Lafayette
Morris Annie E., wid John D., h 642 Kohn
Morris Charles, carpenter, h Hotel Hartranft
Morris Cora, domestic, 510 Swede
Morris Harry, machinist, h 329 Grove, B'port
**MORRIS JOHN W.**, horseshoer and blacksmith, 276 E Penn c Arch, h 622 W Lafayette

IT'S GENUINE whatever you buy, if — D. M. YOST & CO. TELL YOU SO.

Morris Kate, inspector, h 764 George
Morris Matthew J., machinist, h 329 Grove, B'port
Morris Mattie E., tailoress, h 642 Kohn
Morris Nelson & Co., William H. Wilhelm, mgr, meat, Lafayette nr Barbadoes
Morris Robert J E., machinist, h 648 Astor
Morris Sarah, weaver, h 329 Grove, B'port
Morris William, jr., machinist, h 329 Grove, B'port
Morrison Bella, nurse Insane Asylum, h do
Morrison Ella Mrs., h Main c Buttonwood
Morrison Jerome W., beamer, h 45 W 5th, B'port
Morrison Robert J., brakeman, h 760 Chain
Morrissey Kate, attendant Insane Asylum, h do
Morrow Margaret, attendant Insane Asylum, h do
Moscariello Michele, laborer, h 48 Mogeetown
Moser Daniel, laborer, h 528 Astor
Moser Frances G., stenographer Herald, h Collegeville
Moser Henry B., laborer, h 1012 W Airy
Moser Nathan, laborer, h 764 Kohn
Moser Sallie E., shirtmkr, h 207 Noble
Mott George F., plater, h 203 E Freedley

BENJ. QUILLMAN'S TINWARE is all made in his own shops. Cor. Main and DeKalb.



Mott George W., silver plater, h 219 E Freedley
Mould Harry, tailor, h 413 Walnut
Mowday Daniel W., bookkpr, 242 E Main, h 534 Stanbridge
**MOWDAY DAVID Y.**, undertaker, also furniture, 242 and 244 E Main; factory, 241 E Main, h 240 do see adv
Mowday George W., upholsterer, h 126 E Spruce
Mowday Howard J., clk, 242 E Main, h 410 E Marshall
Mowday Rebecca E., housekeeper, 722 George
Mowday Walter S., upholsterer, h 240 E Main
**MOWDAY WILLIAM Y.**, coal, 34 DeKalb, h 308 E Marshall
Mowrey George S., carpenter, h 1001 Green
Mowrey George W., h 1001 Green
Mowrey Ida K., teacher, h 1001 Green
Mowrey M. Virginia, housekeeper, 1001 Green
Moyer Aaron B., brazier, h 7 W Front, B'port
Moyer Abraham L., merchant tailor, 218 DeKalb, h 146 W Marshall
Moyer Anna M., wid William E., h 117 W Marshall
Moyer Bertha F., dressmkr, h 117 W Marshall
Moyer B. Frank, mgr, h 1327 DeKalb
Moyer Cordelia B., wid Joseph B., h 1046 Green
Moyer Eliza, wid Elias, h 1 W Front, B'port
Moyer Elizabeth, wid William R., h 601 Swede

*"To find a name you must know how to spell it."*

Moyer Ella M., shirtmkr, h 642 George
Moyer Enos, hostler, h 639 George
Moyer Frank S., salesman, h 117 W Elm
Moyer Fremont, carpenter, h 146 W Marshall
Moyer Harry, agent, h 624 Astor
Moyer Harry G., printer, h 117 W Marshall
Moyer Harry W., laborer, h 1 W Front, B'port
Moyer Helen M., dressmkr, h 117 W Marshall
Moyer Herbert B., teacher, h 1327 DeKalb
Moyer Horace, butcher, h 721 W Lafayette
Moyer Ida, domestic, 810 W Airy
Moyer Isaac K., boots, &c., 236 W Main, h do

D. Y. MOWDAY.

Furnishing Undertaker
And Embalmer,
238, 240, 242 and 244 East Main Street,
FACTORY, 241 EAST MAIN ST.,
Telephone 89. NORRISTOWN, PA.

THE DAILY REGISTER has a LARGER CIRCULATION than any other Daily Paper in Norristown.



Moyer Jacob D., janitor, h 622 Astor
Moyer J. Ambrose, student, h 236 W Main
Moyer J. Clarence, student, h 236 W Main
Moyer Jesse K., bartender, h 639 George
Moyer John R., carpenter, h 514 Swede
Moyer Joseph R., patternmkr, h 649 Chain
Moyer Lizzie, cigarmkr, h 642 George
**MOYER MARBLE WORKS**, Patrick McGrath, propr, 534 DeKalb see adv
Moyer Mary A., wid James, h 642 George
Moyer Mary J. Mrs., dressmkr, h 338 W Marshall
Moyer Minnie R., teacher, h 117 W Marshall
Moyer Nellie M., saleslady, 82 E Main, h 1046 Green
Moyer Rebecca Mrs., shoes, &c., 42 E Airy, h do
Moyer Samuel D., mgr, 42 E Airy, h do
Moyer Samuel S., upholsterer, h 642 George
Moyer Walter R., bookkpr Norristown Trust Co., h 555 Stanbridge
Moyer William F., clk, h 117 W Marshall
**MUENZENBERGER HENRY**, watchmkr and jeweler, 315 DeKalb, h 124 E Chestnut
Mulhatten Thomas J., brakeman, h 819 Chain
Mulholland Bernard, laborer, h DeKalb ab 10th, B'port
Mulholland David, laborer, h DeKalb ab 10th, B'port

IN MOURNING Dress Goods D. M. YOST & CO. rival the largest city houses, and you are sure of an HONEST DEAL.

Mulholland Maggie, dressmkr, h DeKalb ab 10th, B'port
Mullen Annie, attendant Insane Asylum, h do
Mullen Annie M., domestic, 1104 DeKalb
Mullen Daniel, letter carrier, h 15 W Lafayette
Mullen George, molder, h 748 Chain
Mullen John, laborer, h 20 Rambo, B'port
Mullen John J., laborer, h 15 W Lafayette
Mullen Kate D., domestic, 906 DeKalb
Mullen Kate M., weaver, h 437 Bush, B'port
Mullen Lillie Mrs., h 723 Kohn
Mullen Patrick, laborer, h 437 Bush, B'port
Mullen Rose, topper, h 425 E Lafayette
Mullen Thomas, laborer, h 20 Rambo, B'port
Muller Sadie J., wid William, h 640 George
Mullholland Alice Mrs., h 720 Cherry
Mulligan Annie, wid Edward, h 55 E Wood
Mulligan Ella, cigarmkr, h 419 Arch
Mulligan Patrick W., cigarmkr, h 444 Moore
Mullin Dennis M., puddler, h 374 Moore
Mullin Francis J., bartender, 18 W Main, h 223 E Penn
Mullin Joseph A., clk Norris City Hotel, h 221 E Penn
Mullvey Andrew, clk, h 428 Ford, B'port

ADAM SCHEIDT BREWING CO., Brewers of Standard and Lotus Lager Beers, Ale, Porter and Brown Stout. Norristown.



Mullvey Annie, weaver, h 4th nr Mill, B'port
Mullvey William, spinner, h 428 Ford, B'port
Mulvey Bridget, wid Michael, h Prospect av ab Fraley, B'port
Mulvey James F., cigars, 58 E 4th, h 56 do, B'port
Mulvey John, barkeeper, h Prospect av ab Fraley, B'port
Mulvey Thomas P., bartender, 18 W Main, h 525 Astor
Mulvihill Mary, nurse Insane Asylum, h do
Mulvihill Patrick, lime burner, h Hurst ab 4th, B'port
Munk Marie S., nurse, h 622 Swede
Munro Thomas, laborer, h Main bel Walnut
Munshower Alfred, laborer, h 217 E Penn
Munshower David, clk, h 526 Barbadoes
Munshower David, laborer, h 526 Barbadoes
Munshower Edward, h 217 E Penn
Munshower Edwin F., painter, 243 W Penn, h 911 W Lafayette
Munshower Ella, cigarmkr, h 321 Cherry
Munshower Enos L., mail messenger, h 217 E Penn
Munshower Enos L., jr., clk, 2 E Main, h 217 E Penn
Munshower George K., photographer, h 114 W Marshall
Munshower George W., laborer, h 536 Astor
Munshower Howard, h 217 E Penn
Munshower John R., laborer, h 527 Norris

FOR PERFECT SHAPES Ladies buy the Royal Worcester Corset { D. M. YOST & CO., Main and DeKalb.

Munshower Judson, agt S. C. R. R., h 536 Astor
Munshower Judson, jr., laborer, h 536 Astor
Munshower Winfield W., clk, h 536 Astor
Murdy Thomas, concrete mfr, h 512 Stanbridge
**MURPHEY WILLIAM H.**, recorder Court House, h Ashbourne
Murphy Bridget, wid John, h St. Joseph's Protectory
Murphy Bridget Mrs., h St. Joseph's Protectory
Murphy Elizabeth, weaver, h 516 E Main
Murphy Ella, weaver, h 404 Arch
Murphy Henry, barber, 205 DeKalb, h do
Murphy James A., h Hotel Montgomery
Murphy James E., heater, h 404 Arch
Murphy James T., policeman, h 34 W Front, B'port
Murphy John, laborer, h 214 E Washington
Murphy John, laborer, h 325 Holstein, B'port
Murphy John E., mgr Opera House, h Hotel Montgomery
**MURPHY JOHN J.**, Friendship House, 4th c Grove, h do, B'port
Murphy John J., blacksmith, h 345 Moore
Murphy Kate, clk, h 345 Moore
Murphy Kate E., housekeeper, 404 Arch

ADAM SCHEIDT BREWING CO., Lotos Export (Pale) The Queen —of— Table Beers.


Murphy Kate V., weaver, h 549 Arch
Murphy Lizzie, topper, h 549 Arch
Murphy Maggie, weaver, h 351 E Penn
Murphy Mary E., dressmkr, h 1074 Powell
Murphy Mary E., sorter, h 404 Arch
Murphy Michael, laborer, h 117 E Washington
Murphy Michael, jr., laborer, h 117 E Washington
Murphy Patrick, farmer, h W Main nr limits
Murphy Patrick, flagman, h 351 E Penn
Murphy Pierce, laborer, h 549 Arch
Murphy Regina A., clk, 215 W Main, h 345 Moore
Murphy Rose, wid Peter, h 205 DeKalb
Murphy Thomas, blacksmith, 117 W 2d, B'port, h 309 E Marshall
Murphy Thomas, driver, h 351 E Penn
Murphy William, blacksmith, 137 W Lafayette, h 345 Moore
Murphy William, laborer, h 1074 Powell
Murphy William A., cigarmkr, h 351 E Penn
Murphy William J., carpenter, h 549 Arch
Murphy William J., trucker, h 1074 Powell
Murr Louis P., shoemkr, 516 W Main, h do
Murray Alice, weaver, h Ford bel Washington
Murray A. Markley, clk, 25 E Main, h 608 Green
Murray Annie, weaver, h 514 E Main

CATCHY! The ladies call the counter where all the good REMNANTS GO AT YOST'S.

Murray Clara B., wid William C., h 25 E Washington
Murray Edward, blacksmith, h 410 Ford, B'port
Murray Ella E., twister, h 560 E Washington
Murray Emanuel, laborer, h 715 W Oak
Murray Emanuel K., laborer, h 749 Kohn
Murray Grace, cigarmkr, h 560 E Washington
Murray Hannah F., dressmkr, h 715 W Oak
Murray John, lather, h 920 Jackson
Murray John, laborer, h 560 E Washington
Murray John, laborer, h Ford bel Washington
Murray Joshua, laborer, h 749 Kohn
Murray Maggie, wid John, h 220 Beech
Murray Mary, buncher, h 608 Green
Murray Mary, twister, h 560 E Washington
Murray Mary, usher Insane Asylum, h 715 W Oak
Murray Mary, wid James, h Ford bel Washington
Murray Mary J., wid Benj K., h Stanbridge bel Sterigere
Murray Patrick, laborer, h 560 E Washington
Murray Thomas, laborer, h Ford bel Washington
Murray Thomas J., nurse Asylum, h 715 E Airy
Murset Anna E., domestic, 549 Cherry
Mutsch Mark, baker, h 339 E Airy

A General Line of HARDWARE at BENJ. QUILLMAN'S, Cor. Main and DeKalb.


Mutual Fire Insurance Co. of Montgomery Co., Samuel Dresher, pres; John J. Corson, sec; J. Evans Isett, treas, 33 W Main
Meyers Arnold A., druggist, 330 DeKalb, h do
Myers Arthur L., laborer, h 52 E Spruce
Myers Charles A., blacksmith, 209 E Lafayette, h Upper Merion twp
Myers Daniel W., laborer, h 518 Cherry
Myers Daniel W., jr., laborer, h 518 Cherry
Myers Frederick, hostler, h 138 W Penn
Myers Jonas R., foreman, h 246 Minor
Myers John McC, lineman, h 809 Arch
Myers Mina Mrs., laundress, h 341 E Chestnut
Myers Samuel H., boilermkr, h 518 Cherry
Myers William H., laborer, h 518 Cherry
Myers William J., spinner, h 556 E Washington
Myers William P., teamster, h 556 E Washington

## N

Nace Alice H., cigar packer, h 513 Kohn
Nace John M., driver, h 513 Kohn
Nace Mahlon S., cigarmkr, h 513 Kohn
Naile Clara B., h 547 Cherry
Naile Ernest M., agt, h 1020 Cherry

*"To find a name you must know how to spell it."*

Naile Frederick I., U. S. N., h 806 DeKalb
Naile Julia A., wid Frederick, h 547 Cherry
Naile Julia M., teacher, h 547 Cherry
Naile William E., clk, h 547 Cherry
Nailon John J., painter, h 25 7th, B'port
Nailon Kate M., spinner, h 25 7th, B'port
Nailon Margaret M., cigarmkr, h 37 6th, B'port
Nailon Mary, wid John, h 6th bel Mill, B'port
Nailon Mary A., housekeeper, 25 7th, B'port
Nailon Michael, laborer, h 37 6th, B'port
Nailon Michael V., oiler, h 25 7th, B'port
Nailon Patrick, laborer, h 25 7th, B'port
Nall John F., foreman, Main c Arch, h 555 Arch
Narr Christian, foreman Scheidt's Brewery, h 149 W Marshall
Nash Emily P. Mrs., h 123 Franklin av
Nataly Tony, barber, 102 DeKalb, h 11 Swede
**NATIONAL DEFENDER**, (Weekly), Hannah R. Helffenstein, publisher, 33 W Main c Cherry
Navinski Antonio, cook Insane Asylum, h do
Naye Robert, clk, h Front bel Green, B'port
Naylor Albert H., spinner, h 601 W Elm

In THE DAILY REGISTER Advertisers can reach Town and Country People.


Naylor Amanda Mrs., h 1112 Willow
Naylor Charles, motorman, h 601 W Elm
Naylor C. Harry, conductor, h 633 George
Naylor Lida W., dressmkr, h 625 Chain
Naylor William R., weaver, h Violet ab Basin
Neal John R., paperhanger, h 1032 W Airy
Neal Thomas M., nurse Insane Asylum, h do
Neale Thomas S., clk, h 507 Stanbridge
Neel A. Rose, dressmkr, 400 Arch, h do
Neil Alexander, blacksmith, h 415 Grove, B'port
Neil Amelia L., shirtmkr, h Marshall c Treemount av
Neil Annie, wid John, h Marshall c Treemount av
Neil Martha, shirtmkr, h Marshall c Treemount av
Neil Robert R., farmer, h 27 E Chestnut
Neil William J. J., laborer, h Marshall c Treemount av
**NEIMAN CHARLES S.**, flour, feed, &c., 12 and 14 E Marshall c Church, h 34 E Chestnut
Neiman Daniel H., h DeKalb c 2d, B'port
Neiman Edwin L., clk, h 663 Chain
Neiman Ella M., nurse Asylum, h 663 Chain
Neiman Frank C., printer Register, h 660 George
Neiman Martha A. Mrs., hardware, 503 W Marshall, h do
Neiman S. Russell, clk, 503 W Marshall, h do
Nelligan Jeremiah, laborer, h 343 E Oak

D. M. YOST & CO. cut Linoleums and Floor Oil Cloths ANY WIDTH without waste or extra charge.

Nelson Charles, waiter Hotel Montgomery
Nemand Jennie H., wid R. Frank, h 703 Swede
Nemand Walter, plumber, h 703 Swede
Nevins Michael J., wrecker, h 2 Mogeetown
New William R., driver, h 122 W Airy
Newbold John D., (R. S. Newbold & Son Co.), h 201 E Jacoby
**NEWBOLD R. S. & SON CO.**, John D. Newbold, pres and treas; W. B. Beyer, sec; Louis N. McCarter, supt; founders, machinists, boiler mfrs, Washington bel Mill
Newberry John E., attendant Insane Asylum, h do
Newell William P., brakeman, h 107 W Front, B'port
Newitt Amanda L, grocer, 700 Astor, h do
Newitt George W., agent, h 700 Astor
Newport George, laborer Insane Asylum, h do
Newton Mary, wid James, h 208 E Washington
New York Life Insurance Co., 85 E Main
Ney Josephine, wid J. Peter, h 124 W Lafayette
Ney J. Peter, laborer, h 124 W Lafayette
Ney Theodore, laborer, h 124 W Lafayette
Niblo Carrie Y., cigarmkr, h 5th ab Ford, B'port
Niblo Thomas J., conductor, h 5th ab Ford, B'port

LOTOS EXPORT (Pale). The Family Beverage. { None Purer —or— Made Better.


Nice Henry K., produce, h 1013 W Airy
Nice Jacob K., provisions, h 543 Corson
Nichklows William, conductor, h 919 W Lafayette
Nicholas Elwood J., waiter, h Spruce ab Powell
Nicholas George H., laborer, h Spruce ab Powell
Nicholas Susan M., wid Morris H., h Elm c Thomas
Nicholas Theodore, tailor, h 391 W Lafayette
Nicolai Charles, baker, DeKalb c Front, h do, B'port
Nicolai Harry, laborer, h Ford ab 5th, B'port
Nicom Ambrose B., brakeman, h 757 Chain
Nicom Annie, domestic, 519 Barbadoes
Nippes Albert S., h 409 Rambo, B'port
Nippes Margaretta, weaver, h 409 Rambo, B'port
Nippes Sarah, twister, h 409 Rambo, B'port
Noble John, dyer, h 811 Green
Noble William, fireman, h 4th bel Depot, B'port
Noblit J. Harlan, attendant Insane Asylum, h 123 Ann
Noblit Lillian M., stengr, 415 Swede, h Conshohocken
Nocton Annie L., typewriter, 2 W Main, h 346 E Chestnut
Nocton Catharine M., dressmkr, h 346 E Chestnut
**NOCTON EDWARD J.**, associate editor Times, h 346 E Chestnut
**NOCTON JOHN J.**, flour, feed, grain, coal, &c Washington c Strawberry al, h 346 E Chestnut

LOVELY! is the best word to use for the LACES at D. M. YOST & CO.'S, and oh! how Cheap.

Nocton John J., jr., clk, Washington c Strawberry al, h 342 E Chestnut
Nocton Mary M., milliner, 62 E Main, h 346 E Chestnut
Nolan Annie, attendant Insane Asylum, h do
Nolan Annie M., domestic, 1440 DeKalb
Nolan John A., foreman, h 400 E Marshall
Norman Ertis, laborer, h 609 W Elm
Norman John, glassblower, h 806 Arch
Norney Elmer F., bartender, h 539 Barbadoes
Norney George W., painter, h 539 Barbadoes
Norney Henry, painter, h 539 Barbadoes
Norris City Cemetery Co., E. L. Hallman, pres; John J. Corson, sec; Eugene D. Egbert, treas; 323 Swede
**NORRIS CITY HOTEL**, Thomas Golden, 235 E Main
Norristown Carpet Cleaning Works, (W. R. Scatchard), Violet c Basin
Norristown Covering Co., (Joseph K. Weaver, Samuel F. Jarrett, Charles H. Shaw, John J. Hughes, Samuel C. Carson and Charles S. Platt), Barbadoes c Airy
**NORRISTOWN CYCLE CO.**, (Williams & Davis), 141 W Main

ADAM SCHEIDT BREWING CO., Bottlers of Lager Beer, Pale Ale, Special Pale Ale and Brown Stout, Norristown, Pa.



**NORRISTOWN DAILY AND WEEKLY HERALD**, Morgan R. Wills, pub, 73 E Main see adv
Norristown Electric Light and Power Co., Isaac W. Smith, pres; B. F. Kerper, sec; W. F. Solly, treas, 307 Swede
Norristown Gas Co., S. S. Kohn, pres; J. E. Isett, sec; John Slingluff, treas; office, Montgomery Nat. Bank
Norristown Glass Co., A. L. Albertson, pres; Washington bel Ford
**NORRISTOWN HOSIERY CO**., (D. M. Yost & Co. and Frank Roop), 100 and 102 E Main
Norristown Ins. and Water Co., J. Slingluff, pres; H. C. Crawford, sec, Montgomery Nat. Bank
Norristown Library Co., 516 DeKalb
Norristown Natatorium Swimming School, William H. Boyer, lessee, Elm c Markley
Norristown Nickelplating Co., (James A. Filley), Ford c Washington
Norristown Passenger Railway Co., Main c DeKalb
**NORRISTOWN REGISTER**, (Daily and Weekly), Daily Register Pub. Co., pubs, 9 to 15 W Main see adv
Norristown School District, DeKalb c Oak
Norristown Specialty Co., (Samuel W. Kirts), broom mfrs, 216 W Main

THE TALE of fair, square dealing and low prices is told at D. M. YOST & CO.'S, MAIN AND DeKALB, NORRISTOWN.

**NORRISTOWN TINPLATE CO**., Richard Lewis, mgr, P. R. R. bel limits see adv
**NORRISTOWN TITLE, TRUST AND SAFE DEPOSIT CO**., John W. Loch, pres; F. G. Hobson, sec and treas, Main c DeKalb
**NORRISTOWN VOCAL INSTITUTE**, Jerry March, director, DeKalb c Marshall
**NORRISTOWN WIRE CO**., Henry C. England, pres; F. M. Jaquith, treas; Henry Beatty, sec; William Arkless, mgr, Main bel Ford
Norristown Woolen Co., A. P. Hunter, sec, 330 E Main

NORRISTOWN TINPLATE CO.,
MANUFACTURERS OF THE FOLLOWING BRANDS:
Norristown New Method B Roofing, Heavily Coated; Norristown New Method D Roofing; Norristown New Method F Roofing; Earnest Bright Roofing.
SAMPLES FORWARDED ON APPLICATION.
Earnest Station, P. R. R., - - NORRISTOWN, PA.

BENJ. QUILLMAN, MAIN, COR. DeKALB, is the Manufacturers' Agent — for all the leading — HEATERS, STOVES AND RANGES.



**NORTHWESTERN MUTUAL LIFE INS. CO., OF MILWAUKEE, WIS**., Coleman, Boynton & Wonsetler, dist agts, 318 DeKalb
**NORWAY TACK CO**., I. T. Jones, sec and treas, Markley c Airy and Ann
Notes Amelia, wid Jacob, h 314 Barbadoes
Nunemaker Sallie H., dressmkr, h 531 Kohn
Nungesser Augustus H., laborer, h 107 E Washington
Nungesser Augustus H., jr., printer Review, h 107 E Wash'n
Nungesser David, electrician, h 508 E Main
Nungesser Harry M., clk, 236 E Main, h 809 Walnut
Nungesser Joseph H., laborer, h 122 Ann
Nungesser Maria Mrs., dressmkr, 107 E Washington, h do
Nungesser Samuel E., barber, h 220 W Penn
Nungesser William B., ins solicitor, 106 E Main, h 630 Arch
Nuss Harry R., plumber, h 117 Stanbridge
Nuss Martha A., wid Charles, h 117 Stanbridge
Nuss Samuel, farm hand, h Arch beyond limits
Nuttall Thomas, fireman, h 815 Chain
Nyce Edwin S., student, 501 Swede, h 318 E Marshall
Nyce E. Olivia, h 318 E Marshall
Nyce Frank P., asst storekeeper Asylum, h do
Nyce Harman L., boots, &c., 6 E Main, h 627 Cherry
Nyce Howard C., clk, 6 E Main, h 627 Cherry

*"To find a name you must know how to spell it."*

Nyce Jacob W., meat, 216 W Main, h 224 do
Nyce J. Monroe, cigarmkr, h 50 E Penn
Nyce J. Monroe, jr., printer, h 50 E Penn
Nyce Sadie M., h 50 E Penn
Nyce Sallie W. Mrs., drygoods, 224 W Main, h do
Nyce Samuel E., v-pres, 1 W Main, h 318 E Marshall

## O

Oadonski John, laborer, h 711 E Airy
Oak View Park, Buttonwood ab Oak
Oates Patrick J., laborer, h 423 Grove, B'port
Oates Susan A., spinner, h 423 Grove, B'port
Ober William H., engineer, h 703 Astor
Oberholtzer A. Jackson, installment, 409 W Marshall, h do
Oberholtzer Alverta, shirtmkr, h 642 Corson
Oberholtzer Amanda S. Mrs., baker, 550 DeKalb, h 548 do
Oberholtzer Francis D., carpenter, h 204 Poplar
Oberholtzer John L., h 548 DeKalb
Oberholtzer Michael F., carpenter, h 204 Poplar
Oberhuber William, brewer, h 144 W Airy
O'Brien Alice M., housekeeper, h 355 Moore
O'Brien Charles F., tobacconist, 225 E Main, h 355 Moore

THE DAILY REGISTER gives the NEWS of the WHOLE COUNTY.



O'Brien Elizabeth, knitter, h 355 Moore
O'Brien Jeremiah, laborer, h Sandy bel High
O'Brien John, laborer, h 1088 Powell
O'Brien John J., cigarmkr, h 355 Moore
O'Brien Lawrence F., carpenter, h 717 Walnut
O'Brien Margaret Mrs., h St. Joseph's Protectory
O'Brien Mary A., dressmkr, h 355 Moore
O'Brien Mary T., wid John, h 355 Moore
O'Brien Thomas, blacksmith, h 124 2d, B'port
O'Brien William, laborer, h DeKalb, beyond limits
O'Connor Hugh, h 449 Sandy
O'Connor Kate, domestic, 324 Cherry
O'Connor Margaret, attendant Insane Asylum, h do
O'Connor Martin, laborer, h 430 E Washington
O'Connor Mary A., wid Benjamin, h 618 W Lafayette
O'Connor Patrick, laborer, h 326 Grove, B'port
Odd Fellows' Hall, 208 DeKalb
O'Donnell Annie, spooler, h 58 E Penn
O'Donnell Cecelia, mender, h 58 E Penn
O'Donnell Grace Mrs., h 58 E Penn
O'Donnell Hannah, wid Patrick, h Front bel Vine, B'port
O'Donnell Hugh, laborer, h 58 E Penn
O'Donnell Margaret, rover, h 58 E Penn
O'Donnell Rose, attendant Insane Asylum, h do

THE GROUND FLOOR is rock bottom prices for everything TO ALL, at YOST'S.

O'Donnell Sarah, domestic, 100 W Lafayette
O'Donnell Thomas J., brakeman, h 43 E Chestnut
Oelenschlager George W., machinist, h 536 Barbadoes
Oelenschlager John W., machinist, h 536 Barbadoes
Ogden Edwin J., stenographer, h 1046 Powell
Ogden Kate, wid John, h 1213 Powell
Ogden Wm. J., carriage painter, 612 W Airy, h Collegeville
O'Gorman Timothy, undertaker, 335 E Main, h do
O'Hara James, hostler, h 136 W Airy
O'Hara John, U. S. A., h Penna av bel Lafayette
Ohl Linda K. Mrs., h 524 Swede
O'Leary Hugh, conductor, h 647 Stanbridge
O'Leary Joseph, laborer, h 647 Stanbridge
Olevate Anthony, laborer, h 31 W 5th, B'port
Olevate Joseph, laborer, h 31 W 5th, B'port
Oliver Anna, wid John, h 648 George
Ollis Catharine, wid William, h 264 Minor
Ollis William H., laborer, h 264 Minor
O'Neil B. Frank, janitor, h 654 Astor
O'Neil Eva, stockingmkr, h 221 W Airy
O'Neil John H., letter carrier, h 641 Corson
O'Neil John W., weaver, h 118 Noble
O'Neil Levi B., laborer, h 723 Astor

ADAM SCHEIDT BREWING CO., Bottlers of all kinds of CARBONATED BEVERAGES, made from the PUREST SPRING WATER.



O'Neil Nathan D. O., laborer, h 723 Astor
O'Neil Sarah A., wid Michael, h 516 Noble
O'Neil William H., driver, h 221 W Airy
O'Neill Ann, wid James, h 54 E Washington
O'Neill Ann J., wid John, h 51 Front, B'port
O'Neill Annie, h 129 E Penn
O'Neill Annie A., wid Michael, h 4th bel Prospect av, B'port
O'Neill Charles H., clk, h Farmers' Hotel
O'Neill Edward, repairsman, h 423 E Lafayette
O'Neill Felix, laborer, h 772 Kohn
O'Neill James, laborer, h Ford ab 7th, B'port
O'Neill James P., laborer, h 27 E Washington
O'Neill James S., laborer, h 358 E Airy
O'Neill John, engineer, h 538 Barbadoes
O'Neill John C., clk, h 358 E Airy
O'Neill Maggie A., housekeeper, 19 W Airy
O'Neill Maggie A., weaver, h 27 E Washington
O'Neill Maggie G., dressmkr, 201 W 5th, h do, B'port
O'Neill Maggie M., stockingmkr, h 129 E Penn
O'Neill Margaret C., clk Insane Asylum, h do
O'Neill Mary, wid James P., h 231 E Elm
O'Neill Mary, wid Samuel, h 365 E Marshall
O'Neill Michael, laborer, h 358 E Airy
O'Neill Patrick, carpenter, h 358 E Airy

SOLOMON in all his glory is not in it with the young married man who buys his CARPETS of D. M. YOST & CO.

O'Neill Samuel P., carder, h 19 W Airy
O'Neill Theresa M., dressmkr, h 19 W Airy
O'Neill Thomas F., captain Insane Asylum, h 806 George
O'Neill William A., laborer, h 221 W Airy
Oney James H., laborer, h 270 E Penn
Oney Mary E. Mrs., h 51 E Wood
Oppenlander Louisa Mrs., h 507 Kohn
Orner Harry C., attendant Insane Asylum, h do
Orner Thomas E., brakeman, h 7 Stanbridge
Orr Elizabeth E., weaver, h 439 Grove, B'port
Orr Frank R., card feeder, h 108 W 2d, B'port
Orr Jane, wid John, h 439 Grove, B'port
Orr Leonora Y., twister, h 439 Grove, B'port
Orr Mary E., wid Andrew, h 108 W 2d, B'port
Orth Peter, h 356 Prospect av, B'port
Orth William, attendant Insane Asylum, h do
Ortlip Elizabeth, wid Abraham, h 47 E Jacoby
Ortlip Elwood O., supt, h 140 W Main
Ortlip William H., painter, 33 W Main, h 625 Cherry
Ortstadt Charles, bartender, 4 E Main, h 135 W Marshall
Ortt Rowley K., mgr, 364 E Airy, h 530 Green
Orwig Margaret, nurse Insane Asylum, h do
O'Shea Michael, flagman, h 200 Swede

LOTOS EXPORT. LOTOS EXPORT. ADAM SCHEIDT BREWING CO. LOTOS EXPORT. LOTOS EXPORT.


Oswald J. Abraham, bricklayer, h 621 Stanbridge
Ott Ernest, tubemkr, h 200 DeKalb, B'port
Ottinger Alexander, h 701 Swede
Ottinger Irwin F., oysters, &c., 727 Cherry, h do
Overholtzer John E., shoes, 6 W Main, h 544 Astor
Owen Augustus T., shipping clk, h 812 W Airy
Owen Wm. W., dep sheriff, Court House, h 808 Green
Owens Elizabeth, nurse Insane Asylum, h do
Owens George W., boilermkr, h 309 E Lafayette
Owens Ida Mrs., h 242 E Penn
Owens Zachary T., ice cream, h 144 W Penn
Oxley Alfred W., salesman, h 619 Swede
Oxley Herbert J., gigger, h 11 E Oak
Oxman Caroline Mrs., dressmkr, 334 Moore, h do

## P

Pae Robert, foreman, h 355 E Main
Pagel Henry, clothier, 48 E Main, h 213 Franklin av
Pagel Simon, boots and shoes, 44 E Main, h 214 Stanbridge
Painter Anna, wid Samuel, h 21 W Lafayette
Painter Conrad B., driver, h 140 W Penn
Painter Jacob, brakeman, h 727 W Lafayette
Painter John, huckster, h 21 W Lafayette
Painter Matthew R., lineman, h 140 W Penn

WOMEN EVERYWHERE value the good we have done by introducing the Armorside Corset {D. M. YOST & CO.

Painter Ruth A. Mrs., h 200 E Chestnut
Painter Sarah J., weaver, h 200 E Chestnut
Painter Susan, saleslady, 34 W Main, h 200 E Chestnut
Painter William W., machinist, h 411 Green
Paist Charles, jr., publisher, h 1014 DeKalb
Paist Emma, wid Charles, h 1007 DeKalb
Paist John D., salesman, h 1007 DeKalb
Paiste Robert, h 1029 DeKalb
Palatucci Salvatore, laborer, h 28 Mogeetown
Palm Blanche, nurse Insane Asylum, h do
Palmer Wilton H., engineer, h 32 E Elm
Palsgrove Albert, bartender, Hotel Montgomery, h 207 Barbadoes
Palsgrove Charles J., driver, h 330 E Airy
Palsgrove Frank J., creeler, h 330 E Airy
Palsgrove Frank O., bartender, h 207 Barbadoes
Palsgrove George J., painter, h 330 E Airy
Palsgrove Lucy, domestic, 615 W Main
Palsgrove Lucy, seamstress, h 330 E Airy
Palsgrove William H., puddler, h 207 Barbadoes
Palsgrove William L., h 207 Barbadoes
Pannepacker Carrie, wid Abel, h 203 E Marshall
Pannepacker Charles, telegrapher, h 203 E Marshall

Novelty Heaters and Excelsior Ranges are for sale only by BENJ. QUILLMAN, COR. MAIN AND DEKALB.


Pannepacker Orville M., telegrapher, h 203 E Marshall
**PARKER ALBERT B.**, optician, 217 DeKalb, h 718 W Lafayette
Parker Amanda E., wid George S., h 540 Stanbridge
Parker Clara B., umbrellamkr, h 718 W Lafayette
Parker Clara S., wid Thomas H., h 718 W Lafayette
Parker Frank C., student, h 718 W Lafayette
Parker John H., machinist, h 737 George
Parker John S M., clk, h 627 Stanbridge
Parker Mary A., wid John, h 627 Stanbridge
Parker Rebecca, dressmkr, h 627 Stanbridge
Parker Thomas H., mgr, 217 DeKalb, h 728 W Lafayette
Parks Morris, butcher, h 151 W Main
Parry Martha C. Mrs., h 710 Church
Parry Sadie L., telephone opr, h 710 Church
Parvin Annie, mater, h 654 Kohn
Parvin Calvin C., telegrapher, h 411 Barbadoes
Parvin Charles, laborer, h 411 Barbadoes
Parvin Harry F., (Parvin & Baker), h 363 E Main
Parvin Hiram C., ins agt, h 1053 Cherry
Parvin H. Lester, clk, h 1053 Cherry
Parvin & Baker, (Harry F. Parvin and Charles Baker), stables, 40 E Penn

*"To find a name you must know how to spell it."*

Pascale Joseph, laborer, h 565 E Lafayette
Pass Alfred M., driver, h 104 W 2d, B'port
Pass Frank, bricklayer, h 19 W 4th, B'port
Pastorius Charles J., laborer, h 6th ab Ford, B'port
Pastorius Edward, brakeman, h 6th ab Ford, B'port
Pastorius Francis, bagmkr, h 6th ab Ford, B'port
Pastorius John N., h 6th ab Ford, B'port
Pastorius Margaret, twister, h 6th ab Ford, B'port
Pastorius William J., brakeman, h 421 Bush, B'port
Patten Louisa, h 117 W Lafayette
Patten Robert, watchman, h 117 W Lafayette
Patten William H., mason, h 156 W Main
Patterson Arthur S., asst engineer, h 800 W Main
Patterson Claudia M., cigarmkr, h Green ab 6th, B'port
Patterson Ella, nurse Insane Asylum, h do
Patterson Florence E., h 800 W Main
Patterson Francis H., engineer, h 800 W Main
Patterson Ida, h 524 Stanbridge
Patterson John, brakeman, h 5 Stanbridge
Patterson John, laborer, h Green ab 6th, B'port
**PATTERSON MALCOLM D.**, borough engineer, City Hall, h 800 W Main
Patterson Margaret L., domestic, 927 W Main

THE REGISTER is the Only Democratic Daily Paper in the County.



Patterson Mary A., domestic, 250 E Main
Patterson Matilda D., wid James B., h 800 W Main
Patton Bella, finisher, h 213 E Washington
Patton James W., h 213 E Washington
Patton Kate, burler, h 213 E Washington
Patton Robert J., agent, 4th c Depot, h 513 DeKalb, B'port
Patton Sarah A., weaver, h 213 E Washington
Paul John A., watchman, h 112 Chain
Pawling May, h 216 E Main
Paxson David L., h Friends' Boarding House
Peacock E. Thornton, carpenter, h 226 Minor
Pearce Celia, wid Henry, h 254 E Penn
Pearce Charles H., brakeman, h 202 DeKalb, B'port
Pearl Albert H., weaver, h 434 Moore
Pearson Darius, stripper, h 4th c Vine, B'port
Pearson John S., foreman, h Prospect av ab Fraley, B'port
Pearson Mary, boxmkr, h Prospect av ab Fraley, B'port
Pechin Eliza B., wid George R., h 931 W Airy
Pechin E. Penrose, milk dealer, 1025 Willow, h do
Pechin John H., h 1321 DeKalb
Pechin N. Amanda, h 1321 DeKalb
Pechin William R., h 1041 DeKalb
Pedrick John F., blacksmith, h 110 W 2d, B'port
Pedrick John F., jr., hostler, h 110 W 2d, B'port

A BIGGER BUSINESS is what D. M. YOST & CO. are after { THEIR PRICES — WIN. —

Peeling Clara E., forelady, 44 E Marshall, h 26 E Chestnut
Peixoto Charles, painter, h 918 Jackson
Pelen Clayton A., agent, h 358 W Main
Pelen Frank, painter, h 766 Chain
Pendergast James, gasmkr, h 521 E Lafayette
Pendergast Thomas J., coachman, h 7th ab Ford, B'port
Penn Tack Co., W. N. Easton, pres; H. C. Spooner, sec; W. J. Clark, treas, P. R. R. ab Forest
Pennell Livingston B., clk, h 527 Green
Pennick J. Herbert, laborer Insane Asylum, h do
Pennick Joseph, laborer Insane Asylum, h do
Pennington Andrew J., mgr, h 210 do, B'port
Pennington Nathan, baggagemaster, h 765 Astor
**PENNSYLVANIA RAILROAD TICKET AND FREIGHT DEPOTS,** DeKalb c Lafayette and ft Franklin av
Pennypacker Ada E., music teacher, h 300 E Marshall
Pennypacker Charles, grocer, 300 E Marshall, h do
Pennypacker Eliza E., wid William, h 301 E Lafayette
Pennypacker Harry, driver, h 617 Cherry
Pennypacker Jesse J., salesman, h 602 DeKalb
Pennypacker John A., (Pennypacker & Bauer), h 515 Swede
Pennypacker Sarah J., wid Josiah J., h 602 DeKalb

THE STANDARD { —A Dark Beer— } NONE PURER.
LOTOS EXPORT { —A Pale Beer— } NONE BETTER.



Pennypacker William, laborer, h 301 E Lafayette
Pennypacker William A., grocer, 602 DeKalb, h do
Pennypacker William W., miller, h 27 W 4th, B'port
Pennypacker & Bauer, (J. A. Pennypacker, W. A. Bauer and C. H. Shaw), grocers, 236 E Main c Mill
Peopetur Vincenzo, blacksmith, h Cherry nr Elm
**PEOPLE'S NATIONAL BANK (THE)**, 41 E Main
Perry Agnes Mrs., nurse, h 704 Chain
Perry Anna D., teacher, h 1023 DeKalb
Perry Elizabeth, wid George, h 108 Franklin av
Perry George E., nurse Insane Asylum, h do
Perry John, h 1023 DeKalb
Perry Louisa, wid Charles P., h 909 Swede
Perry Maggie S., h 1010 Green
Perry Mary, h 440 E Marshall
Perry Mary J., h 411 Cherry
Perry R. Wilson, painter, 520 DeKalb, h 530 Swede
Perry Sadie L., telephone opr, 52 E Main, h 710 Church
Perry William, h 440 E Marshall
Perry William E., freight clk P. & R., h 1023 DeKalb
Peters Agnes M., saleslady, 72 E Main, h 216 E Washington
Peters Daniel R., h 216 E Washington
Peters George A., (Jones & Peters), h 57 E Penn
**PETERS J. D.**, dentist, 425 DeKalb, h do

The American Policy of small profits and a quick turnover is what keeps the counters crowded with buyers at D. M. Yost & Co.'s.

Peters James J., cigars, 104 E Washington, h do
Peters John D., laborer, h 216 E Washington
Peters Joseph, laborer, h 429 E Airy
Peters Joseph F., hostler, h 109 Swede
Peters Kate C., cloth finisher, h 216 E Washington
Peters Lucy, cloth finisher, h 216 E Washington
Peters Maggie, cloth finisher, h 216 E Washington
Peters Michael, shoemkr, 205 Mill, h 216 E Washington
Peters Michael, jr., laborer, h 216 E Washington
Peters William R., carver Insane Asylum, h do
Peterson Edna, domestic, 1020 DeKalb
Peterson Emilie, wid John, h rear 11 Stanbridge
Peterson Hannah, domestic, 904 DeKalb
Pettit Edward H., shoemkr, 603 Walnut, h do
Pettit Hannah, wid Allen, h 327 Moore
Pfleger Edwin, motorman, h 824 George
Pfleger Frank McC., laborer, h 1201 Swede
Phalen Patrick F., laborer Asylum, h 762 George
Phalen Mary, attendant Insane Asylum, h do
Phalen Mary, domestic, 1415 DeKalb
Phalen Richard, laborer, h 88 E Main
Philadelphia, Reading & Pottsville Telegraph Co., Edgar A. Leopold, mgr, 77 E Main

The CHOICEST MATERIALS ONLY used in the production of ——— ... THE STANDARD and LOTOS EXPORT.


Philadelphia Tobacco Co., James McGaughey, mgr, 112 E Main
**PHILADELPHIA & READING R. R. FREIGHT STATION**, H. F. Reifsnyder, agt, Mill c Washington
Philadelphia & Reading R. R. Passenger Stations, Mill c Washington, Washington c DeKalb, Main c Markley, Marshall c Stony Creek and Depot c Railway, B'port
Philips J. Elwyn, machinist, h 320 George
Philips Sarah L., wid George T., h 320 George
Phillips John, laborer, h Ford bel Washington
Phillips Mary A., wid James, h Basin av ab High
Phillips Sallie, nurse Insane Asylum, h do
Phillips Thomas, carpenter, h 646 George
Phillips Warren D., optician, 217 DeKalb, h 718 W Lafayette
Phillips William, pressman Herald, h Ford bel Washington
Philomena Mother, superioress, h 700 DeKalb
Phipps John R., blacksmith, h Hamilton c Lafayette
Phipps May, domestic, 311 Haws av
Pickell E. Clarence, laborer, h 512 Noble
Pickell Uriah L., laborer, h 512 Noble
Pickell Walter C., cigarmkr, h 512 Noble
Pickering Rachel, forelady, 620 Corson, h 143 W Marshall

IT'S GENUINE whatever you —buy, if— D. M. YOST & CO. TELL YOU —SO.—

Pickering Samuel H., marble cutter, h 143 W Marshall
Pierce Andrew G., laborer, h 749 Chain
Pierce Charlotte, wid Jacob, h 749 Chain
Pierce Elminia H., forelady, h 767 Kohn
Pierce Frank S., brakeman, h 120 W 3d, B'port
Pierce James E., telegrapher, h 749 Chain
Pierce Samuel, printer Register, h 749 Chain
Pierce Washington G., laborer, h 767 Kohn
Pierce William G., driver, h 767 Kohn
Pierson Daniel W., laborer, h 14 W Oak
Pierson James B., clk, h 1115 Willow
Pifer Ettie E., shirtmkr, h 129 W Airy
Pifer Franklin E., driver, h 148 W Airy
**PIFER GEORGE W.**, grocer, 129 W Airy, h do
Pifer John, laborer, h 500 Norris
**PIFER WALLACE G.**, cigars, sporting goods, stationery, confectionery, &c., 324 Cherry, h do
Pifer William H., bricklayer, h 542 Barbadoes
Pilkington Alfred R., bridge builder, h 628 Chain
Pillinger Harry, weaver, h 375 E Airy
Pincus Abraham, mgr, furniture, 40 E Airy, h 224 Poplar
Pincus Nathan, clk, h 224 Poplar
Pinkman Francis J., salesman, 215 W Main, h do

BENJ. QUILLMAN'S TINWARE is all made in his own shops. Cor. Main and DeKalb.


Piper Bertha E., dressmkr, 151 W Main, h 712 Kohn
Piper Henry A., h 712 Kohn
Piper Maggie J., dressmkr, h 712 Kohn
Pisano Gian, shoemkr, 423 Walnut, h do
Pizzano Joseph, laborer, h 427 E Lafayette
Place Albert R., (Hallman & Place), h Lansdale
**PLACE B. F.**, dentist, Trust bldg, Main c DeKalb, h 526 Chain
Place Jennie, reeler, h 206 Holstein, B'port
Place John, collector P. & R., h Ford c River
Place Joseph R., mason, h Ford c River
Place Joseph W., laborer, h Railroad ab Depot, B'port
Place M. Ella, wid Frank E., h 639 Chain
Place Sarah, wid Joshua, h 338 W Marshall
Place Sophia, wid John, h 121 E Washington
Place William S., driver, h 121 E Washington
Platt Ashwood, machinist, h 540 Barbadoes
Platt Charles J., bartender, 200 E Main, h 126 Franklin av
Platt Charles S., (Norristown Covering Co.), h 514 Chain
Platt James A., h 914 Swede
Platt John, cigars, &c., 7 DeKalb, h 116 E Washington
Platt Joseph R., knitter, h 116 E Washington
Platt Mary, weaver, h 116 E Washington
Platt Robert H., engineer, h 129 W Marshall

*"To find a name you must know how to spell it."*

Pluck Jacob, h 132 W Airy
Plumly Annie, winder, h 119 E Washington
Plumly Emma, winder, h 119 E Washington
Plumly James, mixer, h 43 E Marshall
Plumly Margaret, wid Henry F., h 119 E Washington
Plumly William H., laborer, h Ford bel 7th, B'port
Plunkett Katharine, nurse Insane Asylum, h do
Plush William H., laborer, h 518 Stanbridge
Poley Amelia, wid Frank H., h 932 W Main
Poley George W., sec and treas The Keystone Oil Cloth Co., Inc., also civil engineer and architect, 620 W Main, h do
Poley Hannah, h 542 Swede
Pollick Ada C., packer, h 535 Stanbridge
Pollick Samuel, conductor, h 535 Stanbridge
Pollick Walter W., salesman, 48 E Main, h 535 Stanbridge
Pollock Clementina, shirtmkr, h 509 Noble
Pollock David, laborer Insane Asylum, h 509 Noble
Pollock David, jr., laborer, h 509 Noble
Pollock Wilhelmina, shirtmkr, h 509 Noble
**POLTE F. WILLIAM**, confectioner, 72 and 74 E Main, h do
Pomeroy Margaretta S., h 617 DeKalb
Pondriani Dominick, laborer, h 219 Ford

THE DAILY REGISTER has a LARGER CIRCULATION than any other Daily Paper in Norristown.



Pool Mary C. Mrs., h 652 Astor
Pool Richard, plasterer, h 652 Astor
Poore Augustus P., conductor, h 725 George
Pope Adrianna M. L., saleslady, h 759 Astor
Pope John R., engineer, h 759 Astor
Porter Annie, gill boxes, h 245 E Penn
Porter Catharine A., reeler, h 19 Rambo, B'port
Porter Edward, telegrapher, h 19 Rambo, B'port
Porter George W., porter, h 224 W Penn
Porter Henry T., bookkpr, h W 4th nr limits, B'port
Porter James W., h 768 Kohn
Porter John R., laborer, h 1115 Powell
Porter Lizzie W., h 768 Kohn
Porter Margaret, wid Thomas, h 245 E Penn
Porter William, h 224 W Penn
Porter William, jr., foreman, h 19 Rambo, B'port
Posquale Kallind, laborer, h 126 W Elm
**POST OFFICE**, Albrecht Kneule, P. M., 71 E Main
**POSTAL IMPROVEMENT CO**., I. T. Jones, treas; W. O. Taylor, supt; mfrs house collection and delivery letter boxes, Markley c Airy and Ann
Postal Telegraph Cable Co., H. M. Bolton, mgr, 73 E Main
Potratz Elizabeth M., stockingmkr, h 12 Swede
Potratz John, watchman, h 12 Swede

IN MOURNING Dress Goods D. M. YOST & CO. rival the largest city houses, and you are sure of an HONEST DEAL.

Potratz Julius C., brakeman, h 219 W Airy
Potter Charles M., student, h 626 Chain
Potter Henry W., conductor, 728 George
Potter Hiram C., carver Insane Asylum, h do
Potter James D., conductor, h 626 Chain
Potter James W., clk, 500 W Marshall, h 626 Chain
Potter Maggie, notary public, Main c DeKalb, h W Conshohocken
Potter Martha, wid William, h 650 Kohn
Potter William G., carder, h 650 Kohn
Povey Frederick, glass flattener, h 564 E Main
Powel Catharine F., wid Samuel, h 207 E Jacoby
Powel Francis C., U. S. A., h 323 Moore
Powel Mary A., wid George H., h 323 Moore
Powell Clara, attendant Insane Asylum, h do
Powell George A., machinist, h 305 E Marshall
Powell Harry L., carpenter, h 668 Kohn
**POWELL JAMES M**., agt Adams Express Co., h 714 Swede
Powell Thomas, weaver, h 218 Franklin
Powers Catharine, wid Charles, h 252 E Penn
Powers Christopher, watchman, h 24 White Row

ADAM SCHEIDT BREWING CO., Brewers of Standard and Lotus Lager Beers, Ale, Porter and Brown Stout. Norristown.



Powers Christopher J., laborer, h 24 White Row
Powers Hettie, speeder, h 113 W Penn
Powers James, engineer, h 30 E Chestnut
Powers John, puddler, h 113 W Penn
Powers John F., warper, h 24 White Row
Powers John F., waiter Insane Asylum, h 113 W Penn
Powers Katie, housekeeper, 113 W Penn
Powers Lawrence, laborer, h 24 White Row
Powers Mary, speeder, h 113 W Penn
Powers William, laborer, h Ford bel Washington
Powers William J., laborer Asylum, h 12 W Washington
Pratt Ella, h 236 E Oak
Pratt John B., clk, h 236 E Oak
Pratt Virgil L., carpenter, h 236 E Oak
Praul Minnie H., seamstress, h 117 W Penn
Preissler Herman, foreman, h 914 W Marshall
Pressler Edward, laborer, h DeKalb ab 10th, B'port
Pressler Howard, upholsterer, h 665 Corson
Pressler Mary J., wid Peter C., h 665 Corson
Preston Frederick H., h 15 E Penn
Preston Mary K., wid Mahlon, h 15 E Penn
Price Edward F., machinist, h 248 Minor
Price Howard S., ladleman, h Ridge rd bel limits
Price James W., glassblower, h 419 E Oak

FOR PERFECT SHAPES Ladies buy the Royal Worcester Corset {D. M. YOST & CO., Main and DeKalb.

Price John, glassblower, h 417 E Oak
Price John T., clk, h 417 E Oak
Price Samuel, (Price & Wager), h 141 W Airy
**PRICE & WAGER**, (S. Price and B. F. Wager), carpenters and builders, 518 Green
Priest Rebecca, h 320 George
Priest Sarah, dressmkr, h 413 Green
Primm E. Grace, nurse Insane Asylum, h do
Printz Abraham W., news foreman Times, h 711 Walnut
Printz Edward, cigarmkr, h 1008 Cherry
Printz John W., carpenter, h 1008 Cherry
Printz J. Watson, bookkpr, 316 DeKalb, h 39 E Chestnut
Printz J. Watson, cigarmkr, h 627 Astor
Printz Rebecca, wid Abraham W., h 711 Walnut
Pritchard Georgianna, wid Jabez, h 1007 Cherry
Pritchard Maggie, cigarmkr, h 1007 Cherry
Prizer Annie E., dressmkr, h 713 Kohn
Prizer Harry, clk, 500 W Marshall, h 220 Beech
Prizer Martha W., dressmkr, h 713 Kohn
Prizer Susan F., wid Elwood, h 713 Kohn
Proctor Elizabeth Mrs., grocer, 510 E Main, h do
Propes Alice B., bookkpr, Front c Green, h 1115 Green
Propes Blanche G., saleslady, h 1115 Green

ADAM SCHEIDT BREWING CO., Lotos Export (Pale) The Queen —of— Table Beers.



Propes Ernest E., painter, 1025 Cherry
Propes Jacob G., painter, h 1115 Green
Propes Leroy, bricklayer, h 1115 Green
Propes Martha J., dressmkr, 1115 Green, h do
Prosier Joseph, laborer, h 5th bel Mill, B'port
Prosser James, U. S. A., h 436 Moore
Prosser Minnie, knitter, h 436 Moore
Prosser Robert, laborer, h 436 Moore
Prosser Sadie, knitter, h 436 Moore
Prosser William, mason, h 436 Moore
Prosser William H., foreman, h 436 Moore
Prudential Insurance Co., William F. Hardy, supt, 311 DeKalb
Pryor Stephen, laborer, h 1723 Willow
Pugh Ann R., h 513 Cherry
Pugh Charles E., conductor, h 520 Stanbridge
Pugh Charles E., jr., salesman, h 912 W Lafayette
Pugh Clarence, clk, 57 E Main, h 225 E Elm
Pugh Dewitt P., civil engineer, h 920 W Airy
Pugh Eliza E., wid Alfred, h 220 E Washington
Pugh Emily Mrs., h 37 E Jacoby
Pugh Harry H., clk, h 520 Stanbridge
Pugh John R., clk, h 920 W Airy
Pugh Joseph, tiler, h 225 E Elm

CATCHY! The ladies call the counter where all the good REMNANTS GO AT YOST'S.

Pugh Joseph E., carpenter, h Depot nr 2d, B'port
Pugh Lizzie W., seamstress, h 520 Stanbridge
Pugh Mary A., h Depot ab Front, B'port
Pugh Sarah, domestic, 826 DeKalb
Pugh Sarah A., wid Rees, h 1201 Powell
Pugh Sarah C., dressmkr, h 631 Cherry
Pugh Sarah E. Mrs., h 932 W Main
Pugh Thomas G., tiler, h 225 E Elm
Pugh Walter S., clk, h 631 Cherry
Pugh William H. H., engineer, h 631 Cherry
Pugh William R., salesman, h 520 Stanbridge
Pugh William R., telegrapher P. & R. depot, h 225 E Elm
Purcell Mary J., picker, h 302 Holstein, B'port
Purcell Patrick, foreman, h 302 Holstein, B'port
Purcell Robert J., brakeman, h 302 Holstein, B'port
Purdy Aaron, engineer, h 204 Holstein, B'port
Purdy Levi, engineer, h 106 5th, B'port
Purnell B. Annie, wid George T., h 631 Astor
Purnell Harry W., plasterer, h 631 Astor
Purnell Samuel B., brakeman, h 539 Swede
Putnam John, physical director Y. M. C. A., h Veranda House
Pyles T. O., attendant Insane Asylum, h do

A General Line of HARDWARE at BENJ. QUILLMAN'S, Cor. Main and DeKalb.



Pynch Lilly, cigarmkr, h 910 W Washington
Pynch Winfield S., painter, h 910 W Washington
Pyott M. Lizzie, dressmkr, h 1040 Green
Pyott Susan, wid George, h 1040 Green

## Q

Quail Annie E., shirtmkr, h 634 Chain
**QUAKER CITY SHIRT MFG. CO.**, H. B. Tyson, mgr, 620 Corson
Quander Hannah, domestic, 504 DeKalb, B'port
Quarmby A. Jennie, dressmkr, h 1103 Green
Quarmby Allen, laborer, h 219 E Chestnut
Quarmby Jane L., wid Allen, h 1103 Green
Quay Frank O., U. S. A., h 403 Walnut
Quay John J., real estate, 115 W Main, h 403 Walnut
Quay John R., driver, h 403 Walnut
**QUEEN CHARLES W.**, bottler, 45 E Lafayette, h 670 Haws av
Queen William, bottler, h 670 Haws av
Quier Curtis U., gardener, h 439 E Marshall
Quigley Hugh T., clk, h 101 W Penn
Quigley Louise T., student, h 101 W Penn
Quigley Michael, bricklayer, h 101 W Penn

*"To find a name you must know how to spell it."*

Quigley Patrick, brewer, h 101 W Penn
Quigley Rose M., clk Times, h 101 W Penn
**QUILLMAN BENJAMIN**, stoves, heaters, tinware, hardware, cutlery, &c., Main c DeKalb, h 513 Swede see adv top lines
Quillman Catharine, wid Jacob, h 513 Swede
Quillman Daniel F., clk, 6 W Penn, h Plymouth twp
Quillman H. Agnes, bookkpr, 101 E Main, h 513 Swede
Quillman Henrietta, wid Jacob, h 323 Cherry
**QUILLMAN PHILIP**, propr Odd Fellows' Hall China Store, 212 and 214 DeKalb bel Main, h 221 E Jacoby
Quillman W. Harry, clk, h 323 Cherry
Quinn Anna A. M., saleslady, 62 E Main, h 365 Moore
Quinn Annie M., h 422 Moore
Quinn Dorothy, wid William F., h 365 Moore
Quinn John, engineer, h 121 W 4th, B'port
Quinn John, laborer, h 205 E Washington
Quinn Peter J., laborer, h 205 E Washington
Quinn Terrence J., soapmkr Insane Asylum, h do
Quinn William F., cigarmkr, h 365 Moore
Quinter Rachel, wid Jacob, h 219 E Penn
Quirk Catharine, wid Philip, h 198 E Oak

In THE DAILY REGISTER Advertisers can reach Town and Country People.


Quirk James P., loom boss, h 198 E Oak
Quirk Margaret, wid John, h 411 Holstein, B'port
Quirk Mary A., weaver, h 411 Holstein, B'port
Quirk Philip M., laborer, h 411 Holstein, B'port
Quirk Thomas J., cleaner, h 411 Holstein, B'port
Quoyeser Louis, laborer, h 215 Barbadoes

## R

Radbill Charles, peddler, h 751 Chain
Radbill Moses, cigarmkr, h 528 Church
Radcliff Charles P., bricklayer, h 724 Swede
Rafferty Catherine, wid Thomas, h 41 E Marshall
Rafferty Jennie, burnisher, h 41 E Marshall
Rafferty Thomas, laborer, h 41 E Marshall
Ragan Margaret, domestic, 1448 DeKalb
Rahm Elizabeth, domestic, 818 DeKalb
Rainer Annie, winder, h 449 Sandy
Rainer Sarah, weaver, h 435 Sandy
Rakerd T. Sterling, salesman, h 510 Noble
Ralston Anna L., h 900 DeKalb
Ralston Anna M. F., wid John K., h 1220 Powell
Ralston Isabel G., stenographer, 5 E Airy, h 1220 Powell
Ralston Samuel H., draftsman, h 227 E Elm
Rambo A. Donald, student, h 217 E Elm

D. M. YOST & CO. cut Linoleums and Floor Oil Cloths ANY WIDTH without waste or extra charge.

Rambo Charles C., sec, h 649 Stanbridge
Rambo Charles N., clk, h 217 E Elm
Rambo Emma L. Mrs., h 513 Stanbridge
Rambo George L., clk, h Ford bel 7th, B'port
Rambo George W., (Rambo & Spooner), h 558 Noble
Rambo Harry W., h Cherry bel Rambo, B'port
Rambo Harry W., student, h 505 DeKalb, B'port
**RAMBO HOUSE**, P. K. Gable, Swede c Penn see adv front cover
Rambo John, laborer, h Cherry la ab Holstein, B'port
Rambo Joseph S., (Rambo & Reger), pres Penn Tack Co., h 1448 DeKalb
Rambo J. Roberts, ins solicitor, h 217 E Elm
Rambo Lewis, hostler, h 127 Ann
Rambo Lizzie M., burler, h 136 W 3d, B'port
Rambo Marcellus R., h 1125 Green
Rambo Margaret B., wid Walter, h 604 DeKalb
Rambo M. Howard, clk, h 217 E Elm
Rambo Nathan, agt, h 505 DeKalb, B'port
Rambo Nathan L., laborer, h 35 W 5th, B'port
Rambo Oscar B., bookkpr, h 1017 Cherry
Rambo R. Roberts, agt, h 217 E Elm

LOTOS EXPORT (Pale). The Family Beverage. None Purer —OR— Made Better.


Rambo Sarah, wid Nathan, h 118 Holstein, B'port
Rambo Samuel B., building inspector, h 205 Stanbridge
Rambo Samuel L., laborer, h Moore bel High
Rambo Thomas J., h DeKalb c 4th, B'port
Rambo William H., mason, h Ford bel 7th, B'port
Rambo William L., spinner, h DeKalb ab Front, B'port
**RAMBO & REGAR**, (Joseph S. Rambo and H. K. Regar), hosiery mfrs, Main c Chester
Rambo & Spooner, (George W. Rambo and Herbert Spooner), bicycles, 400 W Main
Ramey Charles, h 1002 DeKalb
Ramsay C. Ellis, trucker, h 305 E Lafayette
Ramsay Charles, h 131 W Lafayette
Ramsay Francis A., dentist, 628 DeKalb, h do
Ramsay Horace R., supt, h Mill ab 6th, B'port
Ramsay William F., bricklayer, h 305 E Lafayette
Ramsey Hannah A., wid Reuben, h 835 DeKalb
Ramsey Mary H. Mrs., h Arch beyond limits
Ramsey Mary J., h Arch beyond limits
Ramsey William G., clk, h 1017 W Airy
Ramsey William H., farmer, h Arch beyond limits
Randall John, ins solicitor, h 204 Franklin
Randolph David H., laborer, h Thomas c Jacoby
Raney Bridget, wid Michael, h 32 DeKalb

LOVELY! is the best word to use for the LACES at D. M. YOST & CO.'S. and oh! how Cheap.

Raney John J., carder, h 112 Ann
Raney Richard, laborer, h 215 E Washington
Raney Thomas, laborer, h 56 E Washington
Rankin Jane, wid Andrew, h 32 DeKalb
Rankins William, laborer, h 536 Kohn
Rapine Charles, carpenter, h 124 E Main
Rapine Charles H., cigarmkr, h 1201 Powell
Rapine John, U. S. A., h 13 E Oak
Rapine Lizzie M. Mrs., domestic, 36 E Main
Rapine Louis, helper, h 31 E Washington
Rapine Martha, wid William S., h 31 E Washington
Rapine Pius, puddler, h 31 E Washington
Rapine W. Henry, laborer, h 42 E Lafayette
Rapine W. Henry, jr., laborer, h 42 E Lafayette
Rapp Ida A., shirtmkr, h 657 Corson
Rapp John A., molder, h 352 E Marshall
Rapp Joseph L., salesman, h 104 Franklin av
Rapp Leah J., saleslady, 74 E Main, h 107 Chain
Rascionato Fortonato, produce, Main bel Ford, h do
Ratcliffe Deborah, wid Thomas, h 918 W Main
Rath Bessie, wid John, h 330 Green
Rath Mary E., cigarmkr, h 330 Green
Rath Thomas J., blacksmith, h 330 Green

ADAM SCHEIDT BREWING CO., Bottlers of Lager Beer, Pale Ale, Special Pale Ale and Brown Stout. Norristown, Pa.



Rathbun Gertrude, head nurse Insane Asylum, h do
Rau Charles, cigarmkr, h 212 Markley
Rau Eliza, wid Charles, h 212 Markley
Rau Rose, shirtmkr, h 212 Markley
Rauhut Emma A., paper bagmkr, h 552 Buttonwood
Rauhut Frederick G., laborer Asylum, h 552 Buttonwood
Rawlings Eve, nurse Insane Asylum, h do
Rawlins Blanche R., shirtmkr, h 27 E Marshall
Rawlins C. Virginia, shirtmkr, h 27 E Marshall
Rawlins Forest W., clk, h 27 E Marshall
Rawn Annie W., domestic, 1000 W Main
Rawn John S., clk, 134 W Main, h 1209 Locust
Ray Patience M. Mrs., h 15 Buttonwood
Raymond Anthony, laborer, h 511 E Lafayette
Raymond John, laborer, h 511 E Lafayette
Rayner Henry B., veterinarian, 300 E Main, h do
Raysor Anna, dressmkr, h 100 Mill, B'port
Raysor Emma, dressmkr, h 100 Mill, B'port
Raysor Hannah, housekeeper, h 100 Mill, B'port
Raysor James M., finisher, h Noble c Lafayette
Raysor Richard I., carpenter, h 100 Mill, B'port
Raysor Warren, conductor, h Noble c Lafayette
Read Alfred H., physician, 205 E Main, h 207 do
Read Joseph C., clk, 53 E Main, h Treemount c Sandy

THE TALE of fair, square dealing and low prices is told at D. M. YOST & CO.'S, MAIN AND DeKALB, NORRISTOWN.

Read Louis W., physician, 205 E Main, h 207 do
Reading Wilton, h 664 Chain
Reading William V., mgr, 501 W Marshall, h do
Reardon Ada, seamstress Insane Asylum, h do
Reavey Thomas J., brakeman, h 329 Green
Reazor John A., bricklayer, h 712 Kohn
Reazor John M., presser, h 712 Kohn
Reazor Maude C., toer, h 712 Kohn
Reber Edward, laborer, h Ridge rd nr limits
Reber Isaiah, laborer, h 427 E Airy
Reconstructed Granite Co., William Courtenay, pres, terra cotta, P. R. R. nr limits
Redfern Charles, plumber, h 606 E Marshall
Redfern Dyson, beamer, h 325 Moore
Redfern Frank, laborer, h 606 E Marshall
Redfern George, engineer, h 606 E Marshall
Redfin Benjamin, boilermkr, h 561 E Lafayette
Redmond Thomas E., laborer, h 316 E Oak
Reeb Frieda M., saleslady, 34 W Main, h 525 Stanbridge
Reeb J. Jacob, blacksmith Asylum, h 525 Stanbridge
Reed Anna V., domestic, 514 Norris
Reed Charles M., county commissioner, Court House, h Pennsburg

BENJ. QUILLMAN, MAIN, COR. DeKALB, is the Manufacturers' Agent — for all the leading — HEATERS, STOVES AND RANGES.



Reed Daniel U., laborer, h 32 E Spruce
Reed Ellen W., wid Theodore, h 12 E Lafayette
Reed John, laborer, h 1065 Willow
Reed Joseph, constable, h 734 Chain
Reed Mary J., charwoman, h 514 Norris
Reed William, laundryman Asylum, h 6 W Washington
Reed Willoughby H., druggist, Marshall c Astor, h do
Reedel Annie Mrs., h 218 E Spruce
Reeder Louisa, wid Samuel J., h 243 E Penn
Reeder William, piecer, h 243 E Penn
Reeme Jacob J., laborer, h 545 Corson
Rees Albert J., laborer, h 18 E Spruce
Rees Annie K., wid John S., h 808 Kohn
Rees C. Richard, laborer, h 808 Kohn
Rees Harry, weaver, h 18 E Spruce
Rees Henry E., bookkpr, h 439 Depot, B'port
Rees John, finisher, h 1037 Green
Rees Mary A., teacher, h 39 E Marshall
Reese Annie M., h 218 Ann
Reese Ellis, laborer, h 252 E Penn
Reese George, laborer, h 525 Arch
Reese Levi, weaver, h 525 Noble
Reese Margaret, wid Joseph, h 525 Noble
Reese Mary E., weaver, h 525 Noble

*"To find a name you must know how to spell it."*

Reese Richard, h rear 213 E Penn
Reese Sallie A., weaver, h 525 Noble
Reese Susan Mrs., h 252 E Penn
Reese William H., lather, h 808 Kohn
Reeves Joseph R., supt, 305 Swede, h 1009 W Main
Reeves Lorenzo, glasscutter, h 404 Moore
Regan Thomas D., h 323 E Airy
Regar Howard K., (Rambo & Regar), h 1420 DeKalb
Rehrer Elmer O., carpenter, h 705 Kohn
Reich Frederick, conductor, h 638 Astor
Reid Charles A., molder, h 709 Kohn
Reid Charles W., carpenter, h 709 Kohn
Reid Jane, domestic, 623 Swede
Reid John C., cigarmkr, h 709 Kohn
Reiff Charles W., carpet weaver, h 423 E Oak
Reiff Deborah Y., wid Charles, h 800 DeKalb
Reiff Harry U., U. S. A., h 403 E Main
Reiff Harvey J., bookkpr, h 930 W Lafayette
Reiff Henry G., bookkpr, h 822 Swede
Reiff John, engineer, h 800 DeKalb
Reiff John O., hostler, h 930 W Lafayette
Reiff Mary E., housekeeper, 403 E Main
Reiff Maurice A., flour and feed, 403 E Main, h do

THE DAILY REGISTER gives the NEWS of the WHOLE COUNTY.


Reiff Maurice A., jr., salesman, h 403 E Main
Reiff William F., bartender Hotel Montgomery, h 913 W Lafayette
Reiffinger William, wheelwright, h 118 W Marshall
Reifsnyder Carolyn, teacher, h 720 W Marshall
Reifsnyder George A., clk, h 720 W Marshall
**REIFSNYDER HORACE F.**, station agt P. & R. R. R. Co., Mill c Washington, h 720 W Marshall
Reifsnyder Richard L. P., editor, h 309 Haws av
Reigens James A., watchman, h 37 E Main
Reilley Bernard A., laborer, h 922 W Airy
Reilley Bernard F., laborer, h 508 Cherry
Reilley Catharine, cigarmkr, h 818 Arch
Reilley Catharine M., janitress, h 508 Cherry
Reilley Edward A., clk, 500 W Main, h 922 W Airy
Reilley Ellen, domestic, 27 E Airy
Reilley Francis A., salesman, 102 E Main, h 922 W Airy
Reilley Hester C., h 508 Cherry
Reilley John E., ins solicitor, 305 Swede, h 922 W Airy
Reilley John J., laborer, h 6 Lafayette av
Reilley John J., jr., music teacher, 155 W Penn, h do
Reilley Mame A., saleslady, 44 E Main, h 922 W Airy
Reilley Mary E., wid Daniel P., h 508 Cherry
Reilley Patrick, laborer, h 818 Arch

THE GROUND FLOOR is rock bottom prices for everything TO ALL, at YOST'S.

Reilley Rose, cigar mfr, 818 Arch, h do
Reilly Annie M., domestic, 5 W Main
Reilly Eliza, h St. Joseph's Protectory
Reily Mary, wid Philip, h 315 E Airy
Reiman Gustave C., barber Insane Asylum, h do
Reimer Lizzie, domestic, 1320 DeKalb
Reiner Isidor, watchmkr, 421 DeKalb, h do
Reis Mary E., domestic Charity Hospital
Reitenauer Oscar H., cigarmkr, h 519 Norris
Reiter Ada E., saleslady, 611½ W Marshall, h 634 Kohn
Reiter Charles H., hostler, h 634 Kohn
Reiter Oswin G., produce, h 639 Corson
Reiter William A., candymkr, h 725 Kohn
Remaley M. Louisa, wid William, h 1018 DeKalb
Remer Samuel, conductor, h 709 Arch
Renninger Mary, domestic, 228 E Jacoby
Rennyson Charles E., lawyer, h 138 W 4th, B'port
**RENNYSON WILLIAM**, editor Times, lawyer, Times bldg, lime mfr, 4th c Green, B'port, h do
Reppard Harry, laborer, h 339 E Chestnut
Reppard Henry, watchman, h 742 Chain
Reppard Henry, jr., engineer, h 742 Chain

ADAM SCHEIDT BREWING CO., Bottlers of all kinds of CARBONATED BEVERAGES, made from the PUREST SPRING WATER.


**REVIEW**, J. H. Brandt & Bro., publishers, 115 E Main
Rex Clara M., knitter, h 538 Green
Rex Jacob L., h 901 Swede
Rex John H., lawyer, 14 E Penn, h 807 W Main
Rex John M., h 1050 Green
Rex John S., h 807 W Main
Rex Samuel B., h 538 Green
Rhoadarmer Grant, warehouseman, h 705 W Marshall
Rhoades Danel W., carder, h 112 W 5th, B'port
Rhoads Elwood, h 401 DeKalb
Rhoads Frank, bookkpr, Main ab Stony Creek, h 515 Haws av
Rhoads George L., brickmkr, h 325 E Chestnut
Rhoads Isaac W., driver, h 112 W 5th, B'port
Rhoads Kate, dressmkr, h 17 W Airy
Rhoads Lindley V., printer Nat. Defender, h Hickorytown
Rhoads Lydia, shirtmkr, h Marshall nr George
Rhoads Margaret, weaver, h DeKalb ab 6th, B'port
Ribley Agnes, topper, h 919 W Washington
Ribley Belle shirtmkr, h 919 W Washington
Ribley Frederick, butcher, h 919 W Washington
Rice A. Elwood, carter, h 1211 Arch
Rice Mary, teacher, h 1211 Arch
Richard David M., carpenter, h 637 George

SOLOMON in all his glory is not in it with the young married man who buys his CARPETS of D. M. YOST & CO.

Richard Harry J., fruit, &c., 326 Cherry, h do
Richard Jacob H., grocer, 240 W Main, h do
Richard William J., salesman, 240 W Main, h do
Richards Amelia, dressmkr, h 142 W Airy
**RICHARDS EMMA E.**, physician, 606 Swede, h do
Richards Edward G., grocer, 213 W Main, h do
Richards George A., tinsmith, h 551 Chain
Richards Hattie M., saleslady, 82 E Main, h 638 Chain
Richards Isaac, elevators, h 809 Swede
Richards Isaac W., h 258 Minor
Richards Jacob, laborer, h canal locks ab DeKalb, B'port
Richards James, weaver, h 415 E Oak
Richards John H., laborer, h 329 E Chestnut
Richards Kate, h 606 Swede
Richards Levi F., laborer, h 415 E Oak
Richards Rebecca R., wid Aaron, h 606 Swede
Richards Sallie, dressmkr, h 638 Chain
Richards Thomas C., elevator builder, h 114 E Marshall
Richards Thomas H., U. S. A., h 609 Walnut
Richards William, packer, h canal locks ab DeKalb, B'port
Richards William, sorter, h 609 Walnut
Richards William D., weaver, h 415 Walnut
Richardson Anna M., asst supervisor Insane Asylum, h do

LOTOS EXPORT. LOTOS EXPORT. ADAM SCHEIDT BREWING CO. LOTOS EXPORT. LOTOS EXPORT.



Richardson Anthony, (Richardson & Thomas), h Phila
Richardson D. D., resident physician Insane Asylum, h do
Richardson Ellen R. Mrs., h 229 E Elm
Richardson John C., clk, h 712 Chain
Richardson Joseph, laborer, h 264 E Penn
Richardson Margaret, physician, 527 Swede, h do
Richardson Margaret, typewriter, 5 E Airy, h 229 E Elm
Richardson Thomas, boilermkr, h 303 Walnut
Richardson William H., editor, h 122 E Airy
Richardson William H., huckster, h 712 Chain
**RICHARDSON & THOMAS**, (Anthony Richardson and William E. Thomas), real estate, 508 Swede see adv
Richer Fortuna, loom fixer, h 222 Poplar
Rider J. Curtis, nurse Insane Asylum, h do
Ridge Johanna, wid John, h 201 W Lafayette
Ridge John L., laborer, h 529 E Airy
Ridge Robert, helper, h 107 Barbadoes
Riding Julia, wid Wilkins, h 121 E Washington
Ridington Sarah A., h 126 W 3d, B'port
Ridington William S., engineer, h 126 W 3d, B'port
Riedel Paul R., shoemkr, h 5 Lafayette av
Riegel Hannah, housekeeper, 34 E Basin
Riegel Paul, shoemkr, h 34 E Basin
Riggall Arthur W., clk, 149 W Main, h Phila

WOMEN EVERYWHERE value the good we have done by introducing the Armorside Corset { D. M. YOST & CO.

**RIGGALL SAMUEL**, paints, oils and glass, 149 W Main, h Phila. see adv
Righter Franklin L., dyer, h 200 Pearl
Righter Harry S., civil engineer, h 213 E Jacoby
Righter Horace B., clk, Court House, h William Penn
Righter Michael H., shearsman, h 200 Pearl
Riley Charles, brakeman, h 45 E Marshall
Riley Edward, weaver, h 612 Green
Riley George A., grocer, 612 Green, h do
Riley John T., weaver, h 1123 Green
Riley Kate, domestic, 620 DeKalb
Riley Mary E., saleslady, 82 E Main, h 803 W Lafayette
Riley Peter, laborer, h Cherry la bel Union av, B'port

Do You want to Buy, Sell, Rent or Exchange Your Property?
Do You want to Loan or Borrow Money?
IF SO, CALL ON
RICHARDSON & THOMAS, Real Estate, &c.,
1025 Arch Street, PHILADELPHIA, or
No. 508 Swede Street, - - NORRISTOWN, PA.

Novelty Heaters and Excelsior Ranges are for sale only by BENJ. QUILLMAN, COR. MAIN AND DeKALB.



Riley Thomas, foreman, h Hotel Windsor
Riley Thomas, tobacconist, 515 Arch, h 803 W Lafayette
Rimby Harry R., milk, 549 Stanbridge, h do
Rimby Howard B., clk, h 549 Stanbridge
Rimby Howard J., carpenter, h 204 W Main
Rimby Mahlon, h 111 Stanbridge
Rimby Mordecai R., baggagemaster, h 549 Stanbridge
Rintz William J., brakeman, h 563 E Main
Rippman Harry J., engineer, h 1210 Powell
Risbeck Frederick A., finisher, h Basin bel Violet
Risdon William G., engineer, h 224 W Penn
Ritchey Eliza, sorter, h 367 E Main
Ritchey Maggie, weaver, h 367 E Main
Rittenhouse Abraham, printer, h 406 W Marshall
Rittenhouse Albert L., clk., 107 E Main, h 111 Stanbridge
Rittenhouse Benjamin F., salesman, h 658 Chain
Rittenhouse Byron W., watchman, h 111 Stanbridge
Rittenhouse C. Ella, h 329 E Main
Rittenhouse Charles A., clk, h 514 Stanbridge
Rittenhouse Charles A. Rev., h 514 Stanbridge
Rittenhouse Charles M., patternmkr, h 329 E Main
Rittenhouse C. & Sons, (George M.), machinists, 327 E Main
Rittenhouse D. LeRoy, clk, h 514 Stanbridge

*"To find a name you must know how to spell it."*

Rittenhouse Elizabeth, wid Samuel, h 722 W Marshall
Rittenhouse Ellen Mrs., h 636 Cherry
Rittenhouse Frank, mechanical engineer, h 612 Swede
Rittenhouse Geo M., (C. Rittenhouse & Sons), h 329 E Main
Rittenhouse Hannah A., music teacher, 514 Stanbridge, h do
Rittenhouse Harriet, shirtmkr, h 660 Corson
Rittenhouse Henry R., h 904 W Main
Rittenhouse Howard E., engineer, h 564 Stanbridge
Rittenhouse Howard R., stripper, h 111 Stanbridge
Rittenhouse Irvin, bookkpr, h 406 W Marshall
Rittenhouse John, laborer, h 660 Corson
Rittenhouse Joseph H., shoemkr, h 536 Noble
Rittenhouse Joseph M., shoes, 406 W Marshall, h do
Rittenhouse Margaret S., wid Benjamin, h 658 Chain

S. RIGGALL,
MANUFACTURER OF CELEBRATED
North Penn Paints and Enamels
French and American Window Glass and Mirrors. All kinds of Oils, Fine Varnishes and Drug Sundries, Wholesale and Retail.
149 West Main Street, - Norristown, Pa.
STORES: 2906 Ridge Avenue, 4036 Ridge Avenue, PHILADELPHIA.

THE REGISTER is the Only Democratic Daily Paper in the County.



Rittenhouse Mary, wid John Y., h 564 Stanbridge
Rittenhouse Mary L., shirtmkr, h Washington ab Stanbridge
Rittenhouse Mary R., saleslady, 14 E Main, h 630 DeKalb
Rittenhouse Miles, speculator, h 707 Swede
Rittenhouse Rachel, h 612 Swede
Rittenhouse Rachel Z., saleslady, 14 E Main, h 630 DeKalb
Rittenhouse Seth W., electrician, h 661 Chain
Rittenhouse William, teacher, h 406 W Marshall
Rittenhouse William C., printer, h 514 Stanbridge
Rittenhouse Wm. H., machinist, 346 W Main, h 661 Chain
Ritter George W., letter carrier, h 313 E Marshall
Ritter Jane, h 650 Astor
Ritter John R., marble cutter, h 507 Arch
Ritter Milton, carriage builder, h 236 E Penn
Ritter Nina S., stenographer, h 650 Astor
Ritter Sarah, wid Frank, h 236 E Penn
Ritter Sarah, wid John, h 1012 Green
Riverside Cemetery Co., J. A. Strassburger, pres; A. W. Geiger, treas; F. G. Hobson, sec; J. A. Lawson, supt, Montgomery av bel Main
Roach Kate, ironer, h 339 W Marshall
Roat Sarah, wid Frederick, h 111 E Washington
Robbins Benjamin F., laborer, h Montgomery av bel Main

A BIGGER BUSINESS is what D. M. YOST & CO. are after {THEIR PRICES WIN.

Robbins Charles, laborer, h 200 Barbadoes
Robbins Clarence V., clk, h 724 W Lafayette
Robbins Esther L., stockingmkr, h 200 Barbadoes
Robbins Jacob, laborer, h Montgomery av bel Main
Robbins Jacob, jr., laborer, h 109 Barbadoes
Robbins Samuel E., salesman, h 221 E Wood
Robbins William T., driver, h 118 Markley
Roberts Alice A., wid Hugh, h 603 W Main
Roberts Annie, packer, h 643 Astor
Roberts Belville Rev., h Arch c Brown
Roberts Belville, jr., farmer, h Arch c Brown
Roberts Charles, laborer Insane Asylum, h do
Roberts DeWilton S., clk, h 231 E Oak
Roberts Elihu R., clk, h 23 E Jacoby
Roberts Elizabeth, wid George, h 1305 DeKalb
**ROBERTS ELLWOOD**, editorial writer Daily Herald, h 603 W Main
Roberts Frances L., stengr, 323 Swede, h Arch c Brown
Roberts George B., carder, h 309 Buttonwood
Roberts George K., h 5 E Elm
Roberts George W., brick mfr, h 701 DeKalb
Roberts Howard C., grocer, 600 W Airy, h 603 W Main
Roberts Jacob R., druggist, h 213 E Wood

THE STANDARD {—A Dark Beer—} NONE PURER.
LOTOS EXPORT {—A Pale Beer—} NONE BETTER.



Roberts Jacob T., machinist, h 736 George
Roberts Jennie, teacher, h 120 E Chestnut
Roberts Joseph, wool sorter, h 529 E Main
Roberts Lemuel, underkeeper jail, h 728 Chain
Roberts Levi, laborer, h 1071 Powell
Roberts Lloyd, carpenter, h 650 Astor
Roberts Mary A., teacher, h Arch c Brown
Roberts Mary A., wid Isaac N., h 231 E Oak
Roberts Samuel, (Guest, Grater & Co.), h Main c Forest
Roberts Susan H., wid William B., h 723 Swede
Roberts Willis R., h 418 DeKalb
Robeson Charles H., engineer Asylum, h 139 W Marshall
Robinson Dwight W., plater, h 618 Haws av
Robinson Joseph E., salesman, h Hotel Hartranft
Robinson Joshua, h 105 E 4th, B'port
Robinson Mark, laborer, h 146 W Airy
Robinson Mary, wid William, h 103 W Lafayette
Robinson Mary A., teacher, h 103 W Lafayette
Robinson Mary Mrs., h 127 W Lafayette
Robinson Richard, laborer, h Prospect av ab Fraley, B'port
Robinson Samuel E., barber, h 66 E Penn
Robinson Samuel G., machinist, h 522 Arch
Robinson Thomas, tanner, h 105 E 4th, B'port
Robinson William, laborer, h 146 W Airy

The American Policy of small profits and a quick turnover is what keeps the counters crowded with buyers at D. M. Yost & Co.'s.

Robinson William, laborer, h Airy ab Treemount av
Robison David E., laborer, h 533 Astor
Rochelle Alfred, engineer, h Basin bel Violet
Rochelle Mary J., music teacher, h 215 W Airy
Rochelle Thomas, engineer, h 503 Norris
Rochelle William, engineer, h 215 W Airy
Rockafellow William P., engineer, h 5th bel Merion, B'port
Rockey Katie, housekeeper, 119 W Main
Rockey Louis, h 119 W Main
Rockey Louis, jr., paper carrier, h 113 W Lafayette
Rodden Susan, waitress Farmers' Hotel
Rodebaugh Calvin, U. S. A., h 313 E Lafayette
Rodebaugh John, mason, h 313 E Lafayette
Rodebaugh Mina, weaver, h 313 E Lafayette
Rodebaugh Sylvester L., laborer, h 31 E Basin
Rodebaugh Thomas, presser, h 313 E Lafayette
Rodenbaugh Albert, laborer, h Rambo bel Mill, B'port
Rodenbaugh Annie, shirtmkr, h 751 Kohn
Rodenbaugh Annie R. Mrs., h Lafayette nr Pearl
Rodenbaugh David, carpenter, h 347 E Penn
Rodenbaugh Elizabeth, wid Henry S., h Aged Women's Home
Rodenbaugh Emanuel, wrecker, h 751 Kohn

The CHOICEST MATERIALS ONLY used in the production of ——— . . . THE STANDARD and LOTOS EXPORT.

Rodenbaugh Franklin R., conductor, h 119 Chain
Rodenbaugh Harry D., dyer, h 3d ab Merion, B'port
Rodenbaugh Harry D., florist, h 529 Norris
Rodenbaugh Harry N., student, h 501 George
Rodenbaugh Irene, shirtmkr, h 347 E Penn
Rodenbaugh William H., chief of police, h 501 George
Rodenbough George S., painter, h 738 Chain
Rodenbough Margaretta S., wid Theodore F., h 738 Chain
Rodgers James, brakeman, h Depot ab Front, B'port
Roe Harry F., cashier, 311 DeKalb, h 910 W Marshall
Roebuck George, h 100 E Jacoby
Roebuck Joseph, grocer, 21 Swede, h do
Roebuck Joseph H., clk, h 100 E Jacoby
Roebuck Sarah Mrs., grocer, 800 Arch, h do
Roeder Robert D. Rev., h 660 Chain
Roehm William, merchant, h 521 Stanbridge
Rogan Ann, wid John, h Ridge rd, Mogeetown
Rogan Ella, weaver, h 16 W 4th, B'port
Rogan Frank P., spinner, h 16 W 4th, B'port
Rogan Mary J., weaver, h 16 W 4th, B'port
Rogan Patrick F., h 16 W 4th, B'port
Rogers Ada Mrs., h Ridge rd nr limits
Rogers Amelia, wid William B., h 718 W Lafayette
Rogers Annie, dressmkr, h 813 Smith
IT'S GENUINE whatever you —buy, if— D. M. YOST & CO. TELL YOU —SO.—
Rogers Bernard W., barber, 254 E Main, h do
Rogers Caroline, wid D. Ogden, h 1400 DeKalb
Rogers Charles, h 646 Kohn
Rogers Edward, h 410 Arch
Rogers George W., (Rogers & Long), h 1400 DeKalb
Rogers James, carder, h 410 Arch
Rogers Jennie, nurse Insane Asylum, h do
Rogers John, boatman, h 437 Grove, B'port
Rogers Kate, weaver, h 646 George
Rogers Mary, domestic, 823 W Main
Rogers Mary, weaver, h 813 Smith
Rogers M. Ellen, stenographer, h 254 Main
Rogers Patrick, laborer, h 813 Smith
Rogers Peter, laborer, h 525 E Lafayette
Rogers William F., laborer, h 835 Jackson
Rogers William K., laborer, h 360 E Airy
**ROGERS & LONG,** (George W. Rogers and Edward E. Long), lawyers, 501 Swede
Roland Samuel D., telegrapher, h 259 E Main
Roney John C., brakeman, h 202 DeKalb, B'port
Ronga Carmine, laborer, h 42 Mogeetown
Rooney Michael F., nurse Insane Asylum, h do

BENJ. QUILLMAN'S TINWARE is all made in his own shops. Cor. Main and DeKalb.

Roop Andrew H., (Streeper & Roop), h 200 Stanbridge
Roop Charles A., fireman, h 725 Chain
Roop Frank, (Norristown Hosiery Co.), h 625 W Main
Roop Mary A., wid Reuben K., h 625 W Main
Roop William R., engineer, h 725 Chain
Rose Frank, spinner, h 329 E Lafayette
Rose George L., barber, h 205 Chain
Rose Peter, laborer, h 329 E Lafayette
Rosenberger Ida, wid William, h 539 Green
Rosenberger Sophia, wid Joseph, h Chain c Airy
Roshon Jennie J., wid John, h 126 E Chestnut
Roshong George W., blacksmith, Ridge rd bel limits, h do
Roshong George W., molder, h 643 Astor
Roshong Jonathan D., blacksmith, h 643 Astor
Roshong Mary Mrs., h 1207 Powell
Ross Ethel, h 1427 Powell
Ross George, laborer, h 126 W Elm
Ross John W., varieties, DeKalb ab 10th, h do, B'port
Ross Lafayette, gents' furnisher, 56 E Main, h 906 DeKalb
Ross Margaret J., h 906 DeKalb
Ross Theodore W., hostler, h DeKalb ab 10th, B'port
Rotes John L., helper, h 759 Chain
Roth Andrew, h 26 W Lafayette
Roth Carrie, weaver, h 26 W Lafayette
*"To find a name you must know how to spell it."*
Roth Maggie H., weaver, h 26 W Lafayette
Roth Robert, shoemkr, h 146 W 3d, B'port
Rothenberger George H., baker, h 519 Norris
Rothermel William, machinist, h 228 Minor
Rotzell Charles E., conductor, h 637 Astor
Rowan Catharine A., varieties, 517 George, h do
Rowan Edmund Rev., h 521 Bush, B'port
Rowan Harry, florist, h Ridge rd bel limits
Rowan James, driver, h 507 Cherry
Rowan Joseph, farm hand, h Oak ab Treemount av
Rowan Lewis, conductor, h Oak ab Treemount av
Rowe Caroline J., weaver, h 401 Rambo, B'port
Rowe Jennie, wid William, h 136 W Airy
Rowland Benjamin F., blacksmith, h 819 George
Rowland Deborah J., dressmkr, h 819 George
Rowland Horace R., laborer, h 819 George
Rowland Nathan P., fireman, h 1028 Cherry
Rowland Sadie, cigarmkr, h 819 George
Royer Annie E., seamstress, h 209 Franklin
Royer Benjamin F., laborer, h 511 Kohn
Royer Benjamin F., jr., cigarmkr, h 511 Kohn
Royer Charles B., driver, h 909 W Washington
Royer Emma M., seamstress, h 209 Franklin

THE DAILY REGISTER has a LARGER CIRCULATION than any other Daily Paper in Norristown.


Royer Horace T., salesman, h 925 W Lafayette
Royer William H., laborer, h 512 E Washington
Royle Charlotte, bagmkr, h 608 E Marshall
Royle Edward H., carpenter, h 435 Sandy
Royle Robert, laborer, h 608 E Marshall
Roynan Annie, carder, h 337 E Main
Roynan Edward, barber, h 337 E Main
Roynan Ellen, weaver, h 337 E Main
Roynan John T., salesman, h 337 E Main
Roynan Morris, laborer, h 337 E Main
Roynan William T., laborer, h 335 E Main
Ruberto Thomas, quarryman, h Cherry nr Elm
Rubery Harry, carpenter, h 397 E Lafayette
Rubin Isaac M., drygoods, 152 W Main, h do
Rubin Morris, agent, h 118 Ann
Ruch Augustus, ins sol, 305 Swede, h 421 Sandy
Ruch Joseph, trucker, h 416 E Main
Ruckstool John, farmer, h 409 Sandy
Ruddach Ella S., teacher, h 514 Cherry
**RUDDACH GEORGE W**., undertaker, 317 Cherry, h 621 Astor
Rudolph A. Elizabeth Mrs., h 209 E Chestnut
Rudy Arthur A., tackmkr, h Forest ab Main
Rudy Ella, dressmkr, h Forest ab Main

IN MOURNING Dress Goods D. M. YOST & CO. rival the largest city houses, and you are sure of an HONEST DEAL.

Rudy George W., engineer, h 615 Willow
Rudy William, plasterer Asylum, h Forest ab Main
Ruff Jacob, h 116 Ann
Rumford Frank K., clk, 601 Cherry, h 709 Swede
Rumford William O., laborer, h 709 Swede
Rumpf Jacob, baker, 648 Kohn, h do
Ruppe Hugh A., brakeman, h Rambo ab Ford, B'port
Rush Mary, shirtmkr, h 501 W Elm
Rushworth Harry G., machinist, h 7th ab Ford, B'port
Russell Archibald, h 747 Chain
Russell James B., carpenter, h 1054 Cherry
Russell Leslie, laborer, h 720 W Elm
Ruth Emma C., domestic, 1302 DeKalb
Ruth George W., supt, Astor c Elm, h 744 George
Ruth Howard E., packer, h 519 Kohn
Ruth Louisa, shirtmkr, h 519 Kohn
Ruth Mabel, topper, h 424 Arch
Ruth Mahlon B., blacksmith, Mill bel 4th, h 426 Ford, B'port
Ruth Mahlon S., blacksmith, h 426 Ford, B'port
Ruth Mary, wid Martin, h 519 Kohn
Ruth Oscar P., laborer Insane Asylum, h do
Ruth Thomas J., carpenter, h 424 Arch

ADAM SCHEIDT BREWING CO., Brewers of Standard and Lotus Lager Beers, Ale, Porter and Brown Stout. Norristown.


Rutherford Rebecca, wid James, h 19 E Elm
Rutter Clara, topper, h 506 Walnut
Rutter Joseph, finisher, h 506 Walnut
Rutty Hooven B., student, h 509 W Main
Rutty Theodore, express agt, h 509 Cherry
Rutty Walter I., printer, h 509 Cherry
Rutty William T., clk, h 509 W Main
Ryan Ella, dressmkr, 540 E Washington, h do
Ryan Elizabeth B., seamstress, h 105 E Main
Ryan Hannah, wid John, h 540 E Washington
Ryan James, finisher, h 546 E Washington
Ryan James, foreman, h 6th bel Mill, B'port
Ryan John, jr., gatherer, h 540 E Washington
Ryan Lawrence E., laborer, h 540 E Washington
Ryan Patrick J., brakeman, h 142 W 3d, B'port
Ryan William F., laborer, h 540 E Washington
Ryan William L., printer Asylum, h 398 W Main
Rydberg Charles E., gatherer, h 318 E Penn
Rydberg Frank W., machinist, h 318 E Penn
Rydberg Martha, clk, 318 DeKalb, h 318 E Penn
Ryder Frank P., agent, h 922 W Main
Ryland Emma, housekeeper, 541 Arch
Rylands Edward N., engine preparer, h 113 Chain
Rylands Ellen, wid Joseph, h 106 Franklin av

FOR PERFECT SHAPES Ladies buy the Royal Worcester Corset { D. M. YOST & CO., Main and DeKalb.

Rylands Sadie A., stenographer, h Main c Forest
Rylands Susan, milliner, 319 DeKalb, h 615 W Main
Rymon William, hod carrier, h 323 E Basin
Rynick Ella A., dressmkr, h 820 Green
Rynick Flora, clk, 207 DeKalb, h 820 Green
Rynick Harry W., reporter, h 820 Green
Rynick Ida, music teacher, h 820 Green
Rynick Kate, wid Jacob S., h 820 Green

## S

Sabolosky Abraham, cigarmkr, h 1218 Locust
Sabolosky Charles, clothier, 329 DeKalb, h 121 W Elm
Sabolosky Samuel, peddler, h 121 W Elm
Sabolosky Samuel, clothier, 105 DeKalb, h 1218 Locust
St. Clair Charles, barber, 13 DeKalb, h do, B'port
St. Joseph's Female Protectory, Mother Mary Dechantal, Superioress, Main bel Walnut
St. Patrick's Cemetery, Bernard Fox, supt, DeKalb beyond limits
Sallade J. D., jeweler, 16 E Main, h 516 Chain
Sallade Walter B., clk Montgomery Nat. Bank, h 516 Chain
Saller Emma, h 213 Franklin av
Salmon Moses, laborer, h DeKalb ab Roberts

ADAM SCHEIDT BREWING CO., Lotos Export (Pale) The Queen —of— Table Beers.


Saltzman Nathan, butcher, h 151 W Main
Salvation Army Barracks, 61 E Main
Sam Sing, laundry, 113 E Marshall, h do
**SAMES THOMAS**, bookseller, stationer and music dealer, 81 E Main, h 221 E Elm
Sana Guiseppe, laborer, h 327 E Lafayette
Sander Conrad, grocer, 725 W Oak, h do
Sanders George, cigarmkr, h 534 Green
Sands Albert, tinsmith, h 23 W Airy
Sands Charles, butcher, h 125 W Marshall
Sands Charles E., peddler, h 737 Haws av
Sands Howard, tinsmith, h 527 Barbadoes
Sands Ida M., housekeeper, 23 W Airy
Sands Imogena, h 125 W Marshall
Sands John, butcher, h 125 W Marshall
Sands Othniel R., butcher, h 618 Chain
Sands William, bricklayer, h 720 Chain
Sands William M., tinsmith, h 23 W Airy
Sanford Charles W., produce, h 817 Chain
Sanville Joseph L., clk, h 124 W 5th, B'port
Sapiro Reuben, (R. Sapiro & Co.), h 142 W Main
Sapiro R. & Co., (Reuben Sapiro and Mrs. Gizolla Cohen), notions, 142 W Main
Sassaman Irene K., shirtmkr, h 325 W Marshall

CATCHY! The ladies call the counter where all the good REMNANTS GO AT YOST'S.

Sassaman Mandilla L., boarding, 325 W Marshall, h do
Sassaman Mary A., wid William, h 924 W Airy
Saunders Sarah E., wid Joseph W., h New Hope av bel Oak
Saunders William, asst supt, 305 Swede, h 518 Church
Saurman James S., clerk, 90 E Main, h 202 E Jacoby
Saurman Louis R., photographer, h 202 E Jacoby
Saurman Thomas M., photo copyist, 508 Green, h 202 E Jacoby
Sauter John, brewer, h 510 Norris
Savage Allen C., carpenter, h 318 Holstein, B'port
Saybold Eli, laborer, h Ridge rd nr limits
Saybold Irvin, laborer, h Ridge rd nr limits
Saybold James W., lime burner, h Ridge rd nr limits
Saybold Samuel, laborer, h Ridge rd nr limits
Saylor Andrew, fireman, h Ford bel 7th, B'port
Saylor Annie E., knitter, h Ford bel 7th, B'port
Saylor Charles J., printer, h 129 E Penn
Saylor Charlotte, domestic, 1007 DeKalb
Saylor George A., laborer, h 719 W Oak
Saylor Harriet, wid Joseph C., h 131 W Elm
**SAYLOR HARRY T.**, reporter Times, h 131 W Elm
Saylor Henry D., (Gotwalts & Saylor), h Pottstown

A General Line of HARDWARE at BENJ. QUILLMAN'S, Cor. Main and DeKalb.


**SAYLOR J. CRAWFORD**, employment agency and insurance, Trust bldg, Main c DeKalb, h 117 E Penn
Saylor John, truck, DeKalb ab Marshall, h 232 Minor
Saylor John M., h Ford bel 7th, B'port
Saylor John M., jr., laborer, h Ford bel 7th, B'port
Saylor Lovina, wid Godfrey, h 624 Kohn
Saylor Mary, shirtmkr, h 129 E Penn
Saylor Susanna, wid William M., h 213 E Chestnut
Scanlan Bernard, clk, h 202 Poplar
Scanlan John, weaver, h 202 Poplar
Scanlan Joseph F., laborer, h 73 E Lafayette
Scanlan Kate C., wid John J., h 111 E Washington
Scanlan Margaret, housekeeper, 202 Poplar
Scanlan Margaret Mrs., knitter, h 350 E Airy
Scanlan Mary A., typewriter, h 202 Poplar
Scanlan Matthew A., stonecutter, h 335 Moore
Scanlan Michael, boots, 73 E Lafayette, h do
Scanlan Michael F., plumber, 210 Swede, h 331 Green
Scanlan Patrick L., railroader, h 73 E Lafayette
Scanlan Roger, gardener, h 202 Poplar
Scanlan Samuel F., U. S. A., h 73 E Lafayette
Scanlan William A., clk Post Office, h 202 Poplar
Scanlon John, melter, h 216 Franklin
Scatchard Barton H., mgr, h 719 Walnut

*"To find a name you must know how to spell it."*

Scatchard Henry F., (est), woolen gods mfr, Violet c Basin
Scatchard Henry F., jr., bookkpr, Violet c Basin, h 103 E Jacoby
Scatchard Lucy B., wid Henry F., h 103 E Jacoby
Scatchard Warren R., (Norristown Carpet Cleaning Works), h Old Arch rd ab Wood
Schaefer Augustus, butcher, 545 Noble, h do
Schaefer Frederick, laborer, h 940 Jackson
Schaefer Margaret A., tobacco stripper, h 940 Jackson
Schaeffer Charles E. Rev., h 825 Swede
Schaeffer Frank P., paperhanger, h 154 W Main
Schall George, coal agt, h 216 E Main
Schall George W., plumber, h 218 E Main
Schall John W., h 614 Swede
Schall Lucy, wid Horace V., h 633 Astor
**SCHALL REUBEN T.**, coal, wood and ice, Mill c Lafayette, h 218 E Main
Schall William, clk, h 24 E Airy
Schall William A., clk Post Office, h 1030 Cherry
Schanley William B., carpenter, h 638 Moore
Schantz Della L., seamstress, h 511 Astor
Schantz Jacob P., carpenter, h 511 Astor
Scharff William, laborer, h DeKalb beyond limits

In THE DAILY REGISTER Advertisers can reach Town and Country People.



Scheetz Anna M., notions, 15 E Oak, h do
Scheetz Catharine, wid Francis, h 525 Cherry
Scheetz John, plumber Insane Asylum, h do
Scheetz Matthias T., laborer, h 922 W Washington
**SCHEETZ REMANDUS**, wholesale grocer, coffee and peanut roaster, 134 W Main, h 515 do
Scheetz William A., conductor, h 917 W Washington
**SCHEIDT ADAM**, pres and genl mgr Adam Scheidt Brewing Co., h 212 Franklin av
**SCHEIDT ADAM BREWING CO.**, Adam Scheidt, pres and genl mgr; Herbert Stroud, treas; Charles C. Fischer, sec; brewers and bottlers beer, porter, ale, brown stout, soft drinks, &c., Marshall c Barbadoes and 251-257 W Main see adv top lines
Scheimreif John, carpenter, h 223 E Wood
Schell Annie, wid Jeremiah K., h 1055 Powell
Schell John F., cigarmkr, h 1102 Swede
Schell Milton F., foreman, 299 W Marshall, h 1055 Powell
Schiele Gottlieb, butcher, h 310 E Basin
Schiele John, butcher, h Basin c Arch
Schildt George W., switchman, h 833 Jackson
Schimpf William, boilermkr, h 720 W Lafayette
Schindler Frank, die reamer, h 705 E Airy

D. M. YOST & CO. cut Linoleums and Floor Oil Cloths ANY WIDTH without waste or extra charge.

Schirmer Paul, baker, 406 E Main, h do
Schissler Aloysius J., treas and mgr Schissler College of Business, Main c DeKalb, h 22 W Airy
**SCHISSLER COLLEGE OF BUSINESS, INCORPORATED**, E. L. Hallman, pres; A. J. Schissler, treas and mgr, Trust bldg, Main c DeKalb
Schissler Louisa C., housekeeper, h 22 W Airy
Schivley Catharine, h 218 E Main
Schlagel Mary L., weaver, h 348 E Airy
Schlater Alfred J., butcher, h 1038 Willow
Schlater Harry I., butcher, h 1040 Willow
Schlegel Louisa E. Mrs., housekeeper, 1043 Powell
Schlicher Alice, bookkpr, h 704 Astor
Schlicher Sarah A., wid Frank, h 704 Astor
Schlosser Elmer E., barber, 717 Cherry, h do
Schlosser John H., meat, 709 W Airy, h 501 Kohn
Schlotterer George, baker, h 308 E Oak
Schlotz John, baker Insane Asylum, h do
Schlotz Rosanna, wid John, h 561 Haws av
Schmauss Francis, glasscutter, h 309 Haws av
Schmidt August J., engineer, h 1117 Willow
Schmidt Emma J., seamstress, h 730 Chain

LOTOS EXPORT (Pale), The Family Beverage. { None Purer —OR— Made Better.



Schmidt John, tailor Asylum, h 730 Chain
Schmidt Michael R., plumber, h 730 Chain
Schneider B. Franklin, carpenter, Chestnut c Maple al, h 629 Cherry
Schneider Emma, bookkpr, h 629 Cherry
Schneider Mame, stenographer, h 629 Cherry
Schneider Pena, chief nurse Charity Hospital, h do
Schniepp Albert J., clk, h 146 W 3d, B'port
Schniepp Frank B., stonecutter, h 103 W 3d, B'port
Schniepp Jennie E., wid Wm. F., jr., h 146 W 3d, B'port
Schniepp John C., conductor, h 146 W 3d, B'port
Schneipp William F., shoemkr, 144 W 3d, h do, B'port
Schnitzler Pauline, boiler, h 402 E Basin
Schnitzler Veronica, wid Jacob, h 402 E Basin
Schoch Andrew h 1020 Green
Schoenian Augustus, watchmkr, 409 Walnut, h do
Schoettle Christian, weaver, h 644 Haws av
Schoettle Emma L., shirtmkr, h 644 Haws av
Schoettle George S., finisher, h 644 Haws av
Schoettle Lizzie S., shirtmkr, h 644 Haws av
Schoettle Olga M., shirtmkr, h 644 Haws av
Schoettle Philip O., weaver, h 644 Haws av
Schofield Elizabeth L., housekeeper, 116 E Spruce
Schofield Hannah B., h 116 E Spruce

LOVELY! is the best word to use for the LACES at D. M. YOST & CO.'S, and oh! how Cheap.

Scholl Kate, shirtmkr, h 644 Kohn
Schollenberger Marion M., h 753 George
Schonck Clarence K., stenographer, h 753 George
Schonck George W., finisher, h 753 George
Schonck William R., baggage agt, h 753 George
Schrack Alfred, painter Asylum, h 200 W Marshall
Schrack Charles W., machinist, h 145 W Airy
Schrack Edna W., dressmkr, h 140 W Airy
Schrack Elizabeth Mrs., h 20 W Oak
Schrack Elizabeth, wid Charles W., h 140 W Airy
Schrack Elwood, janitor, h 145 W Airy
Schrack George B., (Hallman & Schrack), h 604 W Marshall
Schrack Howard G., salesman, h 26 E Airy
**SCHRACK JAMES W.**, lawyer, 12 E Airy, h 26 do
Schrack John, h 615 W Marshall
Schrack John, laborer, h Front bel Mill, B'port
Schrack Lewis G., h 26 E Airy
Schrack Lydia, wid James W., h 26 E Airy
Schrack Mary Mrs., h Oak bel Cherry
Schrack Warren P., driver, h 654 Kohn
Schrader John, mason, h 753 Kohn
Schreck Harry C., mill hand, h 216 E Spruce
Schriver William E., carder, h 437 Prospect av, B'port

ADAM SCHEIDT BREWING CO., Bottlers of Lager Beer, Pale Ale, Special Pale Ale and Brown Stout, Norristown, Pa.



Schroeder Elizabeth, wid Lewis, h 22 E Chestnut
Schroeder Julia, teacher, h 22 E Chestnut
Schultz Amos M., mgr Market House Hotel, h do
Schultz Augustus F., laborer, h 108 Chain
Schultz Ferdinand, driver, h 373 E Airy
Schultz Frank B., huckster, h 639 Sandy
Schultz George, clk, 400 W Main, h 108 Chain
Schultz Hannah R., wid George, h 702 Swede
Schultz Margaret, wid Charles, h 412 E Main
Schultz Martha J. Mrs., Market House Hotel, Marshall c DeKalb, h do
Schutt Caroline, wid Jacob F., h 1013 Cherry
Schutt Clinton B., machinist, h 1013 Cherry
**SCHUYLKILL VALLEY HOTEL**, Henrie Arnoldy, 444 E Main
**SCHUYLKILL VALLEY TRACTION CO.**, C. D. Beebe, pres; R. M. Douglass, sec and treas; A. G. Davids, supt, Trust bldg, Main c DeKalb
Schwartz Anna, h 604 DeKalb
Schwartz Catharine, h 604 DeKalb
Schwartz William, baker, h 1038 Powell
Schwarz George F., sec and treas, 207 DeKalb, h do
Schwemmer Matthew, shoemkr, 216 Strawberry av, h do

THE TALE of fair, square dealing and low prices is told at D. M. YOST & CO.'S, MAIN AND DeKALB, NORRISTOWN.

Schwenk Abraham, coachmkr, h 669 George
Schwenk David, blacksmith, h 32 W Front, B'port
Schwenk Frank H., clk, h 669 George
Scott Charles R., h DeKalb ab 4th, B'port
Scott Charlotte, wid Anthony, h Roberts c Willow
Scott Ingelia S., laborer, h 421 Walnut
Scott James T., ins sol, 305 Swede, h 1549 DeKalb
Scott Jane, h 911 W Marshall
Scott John, h 911 W Marshall
Scott Napoleon W., brickmkr, h 55 E Penn
Scott Sallie E., bookbinder, h 817 Chain
Scott Sarah J., laundress, h Roberts c Willow
Scott William, clk Insane Asylum, h do
Scott William H., hostler, h 1027 Green
Scudaro Donato, laborer, h 23 Mogeetown
Seal William, stonecutter, h 554 Noble
Seasholtz Elizabeth, shirtmkr, h 636 Kohn
Seasholtz George, laborer Insane Asylum, h do
Seasholtz Josiah, laborer, h 636 Kohn
Seasholtz Mary A., housekeeper, 542 Stanbridge
Seasholtz William H., laborer, h 636 Kohn
Sechler George, driver, h 507 W Airy
Sechler Harry E., clk, h 218 Stanbridge

BENJ. QUILLMAN, MAIN, COR. DeKALB, is the Manufacturers' Agent — for all the leading — HEATERS, STOVES AND RANGES.



Sechler Henry S., teller People's Nat. Bank, h 218 Stanbridge
**SECHLER MARY G. Mrs.**, Black Horse Hotel, Ridge rd bel limits, h do
Seckel Elmer E., laborer, h 218 W Penn
Seckel Mary, burler, h 1016 Green
Seckel Samuel, fuller, h 1016 Green
Seckel William B., bricklayer, h 1016 Green
Seemiller Edgar, upholsterer, 48 E Airy, h 1401 DeKalb
Seibert H. Wilson, miller, h 536 George
Seidel George A., tobacconist, 500 Astor, h 506 Kohn
Seidel Leah, wid David B., h 4th bel Mill, B'port
Seigfried August, laborer, h 230 Minor
Seipt Franklin B., tailor, h 639 Astor
Seiser Bertha, dressmkr, h 438 E Marshall
Seiser Elizabeth, wid Philip, h 438 E Marshall
Seiser Emeline, teacher, h 438 E Marshall
Seiser Joseph B., driver, h 438 E Marshall
Seiser Philip J., laborer, h 725 Walnut
Seitz Francis G., foreman, h 430 E Main
Selah Charles, bricklayer, h 533 Cherry
**SELDEN ROBERT C.**, mgr Atlantic Refining Co., h 7 E Elm

*"To find a name you must know how to spell it."*

Sell Martin B., laborer, h 409 Barbadoes
Sellers E. Frank, fireman, h 919 W Airy
Sellers John W., telegrapher, h 526 Stanbridge
Sellers Milton H., laborer Insane Asylum, h do
Sellers William R., laborer, h 526 Stanbridge
Selling Pauline, domestic, 158 W Main
**SELTZER HORATIO S.**, men's outfitter, 57 E Main, h 221 do
Seltzer Kate R., wid George W., h 221 E Main
Sentman Mary Mrs., h 201 Swede
Sephes James, laborer, h 204 E Penn
Sephes William, bootblack, h 204 E Penn
Server Alice M., packer, h 641 Astor
Server Mahlon, watchman, h 641 Astor
Server Morris W., clk, 299 W Marshall, h 641 Astor
Seyfert Elmer D., weaver, h 642 Kohn
Seyfert Harry M., plumber, h 642 Kohn
Shadel Henry, driver, h 622 Kohn
Shaeff Charles, blacksmith, 216 Barbadoes, h 539 Astor
Shaeffer Edward F., telegrapher, h 1035 Green
Shaeffer Sallie, wid George W., h 1035 Green
Shafer Daniel, cigarmkr, h 732 George
Shafer George S., civil engineer, h 361 E Marshall

THE DAILY REGISTER gives the NEWS of the WHOLE COUNTY.



Shafer Harry C., engineer, h 205 Franklin av
Shaffer Edgar D., (Frank & Shaffer), 619 Chain
**SHAFFER LEVI R.**, mgr East Penn Brick Works, Forest nr Marshall, h 1215 Powell see adv
Shaffer Mary A., wid Jacob, h 619 Chain
Shaffer Sophia, h 1215 Powell
Shaffer U. Grant, conductor, h 6th bel Mill, B'port
Shainline A. Lawrence, plumber, h Green c 2d, B'port
Shainline Benjamin Y., candies, 918 W Washington, h do
Shainline Della K., housekeeper, h 203 W Penn
Shainline Dewitt C., engineer, h 559 Stanbridge
Shainline Edward C., driver, h 652 Corson
Shainline Elizabeth B., saleslady, 54 E Main, h 559 Stanbridge
Shainline Elmer, painter, h 330 E Airy
Shainline Emily R., saleslady, 62 E Main, h 559 Stanbridge
Shainline George B., plumber, Green c 2d, B'port, h Sandy Hill rd
Shainline Hattie A., dressmkr, h 700 W Elm
Shainline Isaac M., farmer, h Green c Ford, B'port
Shainline Jacob B., milk dealer, h 1132 W Main
Shainline John Y., teamster, h 203 W Penn
Shainline Joseph P., insurance agt, h 700 W Elm

THE GROUND FLOOR is rock bottom prices for everything TO ALL, at YOST'S.

Shainline Verina, dressmkr, h 559 Stanbridge
Shainline William H., engineer, h 353 E Airy
Shainline William H., engineer, h 700 W Elm
Shambough Howard N., carpenter, 318½ DeKalb, h 1012 Green
Shambough Walter T., painter, h 721 W Oak
Shaner Jefferson S., laborer, h 35 E Penn
Shaner John M., carpenter, h 526 Astor
Shanks Edith R., weaver, h 501 George
Shanks John C., loom boss, h 724 George
Shanks Mary C., weaver, h 501 George
Shanks Mary C., wid William, h 220 Knox
Shannon Ann, h 800 DeKalb

LEVI R. SHAFFER,
MANAGER OF
East Penn Brick Works
Forest, Near Marshall Street.
☞ Also Agent for Thos. B. McAvoy Vitrified Paving Brick Co., Works at Pawling, Pa., and White Haven Brick Co., Works at White Haven, Pa. Orders solicited. Shipments by Penna. R. R. and P. & R. R. R. Office, 1215 Powell, Norristown, Pa.

ADAM SCHEIDT BREWING CO., Bottlers of all kinds of CARBONATED BEVERAGES, made from the PUREST SPRING WATER.



Shannon Annie, housekeeper, 828 W Main
Shannon Daniel, laborer, h Beech ab Markley
Shannon Elizabeth, h 534 Swede
Shannon George, cashier First Nat. Bank, h 828 W Main
Shannon George, laborer, h 331 E Chestnut
Shannon Harriet, domestic, 211 Franklin av
Shannon James J, carder, h Beech ab Markley
Shannon John H, engineer, h 333 Moore
**SHANNON THOMAS F. Rev.**, rector St. Patrick's Church, h 100 W Lafayette
Shannon William J., fireman, h 719 W Oak
Shantz Lizzie, h 1021 Willow
Sharkey Mary, wid Peter, h 367 Moore
Sharkey Moses M., blacksmith, h 367 Moore
Sharkey John S., engineer Times, h 367 Moore
Sharkey Patrick J., molder, h 367 Moore
Sharkey Rose A., winder, h 367 Moore
Sharp Ann J., h 9 Front, B'port
Sharp John, laborer, h 19 E Washington
Sharp Robert, h 9 Front, B'port
Sharpe Jane, widow Thomas, h 419 Arch
Sharpe William, laborer, h 419 Arch
Sharpless Oscar A., printer Review, h 20 E Oak

SOLOMON in all his glory is not in it with the young married man who buys his CARPETS of D. M. YOST & CO.

Shattuck George E., dentist, 37 E Main, h 542 Swede
Shaw Anna, saleslady, h 215 E Oak
Shaw Benjamin F., clk, h 654 Chain
Shaw Bertha, cigarmkr, h 627 Corson
Shaw Bridget, wid Francis, h 700 Moore
Shaw Charles H., (Pennypacker & Bauer and Norristown Covering Co.), h Jeffersonville
Shaw Ellen M., h 700 Moore
**SHAW FLORENCE E.**, real estate agt, conveyancer and notary public, 402 W Marshall, h 654 Chain
Shaw Francis J., warehouseman, h 700 Moore
Shaw Isaac, h 632 George
Shaw John, engineer, h 709 Moore
Shaw John, h 710 Swede
Shaw John, plumber, h 215 E Oak
Shaw Joseph, h 3 E Elm
Shaw Lindsay, brakeman, h 920 W Washington
Shaw Linford P., repairsman, h 627 Corson
Shaw Sallie A., h 3 E Elm
Shaw Sarah, wid William, h 920 W Washington
Shaw Thomas A., finisher, h 700 Moore
Shaw Thomas A., jr., laborer, h 502 E Washington
Shaw Walter M., lawyer, Swede c Penn, h 710 Swede
Shaw William, broommkr, h 545 Stanbridge

LOTOS EXPORT. LOTOS EXPORT. ADAM SCHEIDT BREWING CO. LOTOS EXPORT. LOTOS EXPORT.



Shaw W. James, varieties, 502 E Washington, h do
Shay Amelia J., h 5 E Elm
Shea Mary J. Mrs., notions, 139 W Lafayette, h do
Shea Mary M., cashier, 76 E Main, h 139 W Lafayette
Shearer Barbara A., wid George, h 741 Chain
Shearer Charles N., baggagemaster, h 660 Chain
Shearer Charles W., weaver, h 638 Cherry
Shearer Elmer E. E., paperhanger, h 616 Green
Shearer George W., machinist, h 741 Chain
Shearer Jane, wid Henry, h 23 W Oak
Shearer Joseph, h 332 E Moore
Shearer Lorenzo D., paperhanger, h 332 E Moore
Shearer Margaret H., cigarmkr, h 638 Cherry
Shearer Mary, wid William A., h 36 E Chestnut
Shearer Mary E., wid Eugene M., h 638 Cherry
Shearer Sarah E., cigarmkr, h 638 Cherry
Shearer William A., harnessmkr, h 331 E Airy
Sheehy Ella A., h 200 DeKalb
Sheehy Terrence C., cigars, &c., 200 DeKalb, h do
Sheeran Henry F., car inspector, h 201 Cherry
Sheive Ann, wid Jacob, h 225 E Oak
**SHEIVE CONRAD S.**, lawyer, 321 Swede, h 1007 W Main
Sheive Lydia, wid Conrad S., h 1007 W Main

WOMEN EVERYWHERE value the good we have done by introducing the Armorside Corset { D. M. YOST & CO.

Sheive Walter J., salesman, h 1003 W Main
Sheive William, carpenter, h Rambo House
Sheldon Benjamin, glassblower, h 727 Walnut
Sheldon Edith, topper, h 727 Walnut
Sheldon Edward, jr., beltmkr, h 727 Walnut
Shell Charles J., nurse Insane Asylum, h do
Shell Ella, nurse Insane Asylum, h do
Shell George M., attendant Insane Asylum, h do
**SHELLY EUGENE S.**, Central Hotel and Cafe, 200 E Main, h do see adv
Sheppard Susan J., h 42 E Jacoby
Shepps Frederick G., laborer, h 737 Chain
Shepps Ida M., stenographer, h 737 Chain

**Central Hotel and Cafe,**
Corner Main and Green Streets,
TELEPHONE No. 70. NORRISTOWN, PA.
E. S. SHELLY, Propr. Choice Wines, Liquors and Cigars.

Novelty Heaters and Excelsior Ranges are for sale only by BENJ. QUILLMAN, COR. MAIN AND DeKALB.



Shepps Louisa, h 739 Chain
Sherid Benjamin F., pressman Herald, h 336 W Marshall
Sherid Benjamin W., laborer, h 607 W Elm
Sherid Elizabeth, notions, 522 DeKalb, h 430 E Marshall
Sherid Franklin D., clk Post Office, h 336 W Marshall
Sherid Mary R., knitter, h 335 E Airy
Sherid Matilda, shirtmkr, h 430 E Marshall
Sherid Rachel, h 430 E Marshall
Sherid Richard L., asst pressman Herald, h 336 W Marshall
Sherid Stevella L., knitter, h 335 E Airy
Sherid Susan, wid Stephen, h 335 E Airy
Sheridan Ellie, domestic, 1020 DeKalb
Sheridan Kate, domestic, 805 W Main
Sheridan Mary A., weaver, h 20 Rambo, B'port
Sheridan Michael, h 517 Astor
Sheridan Michael J., weaver, h 517 Astor
Sheridan Patrick, tax collector, h 20 Rambo, B'port
Sheridan Sadie E., wid Bernard, h 132 W Airy
Sheridan Sarah, shirtmkr, h 517 Astor
Sherman Daniel, grocer, 101 Stanbridge, h do
Sherman Herminea E., wid Daniel G., h 506 W Airy
Sherman John, saw filer, 46 E Marshall, h 258 Minor
Sherman Joseph, laborer, h 225 W Lafayette
Sherry Harry P., laborer, h 19 E Washington

*"To find a name you must know how to spell it."*

Sherry John F., laborer, h 2 Lafayette av
Sheterom John L., fireman, h 122 W 2d, B'port
Shiel Anna, wid Thomas P., h 1019 Green
Shiel Anna M., weaver, h 1019 Green
Shiel Margaret E., domestic, 1019 Green
Shiel Mary A., shirtmkr, h 1019 Green
Shields Andrew J., cigarmkr, h 200 Swede
Shields Dominick, laborer, h 516 E Washington
Shields Fannie, wid James, h 556 E Washington
Shields Margaret, cigar mfr, 200 Swede, h do
Shields Margaret, widow John, h 200 Swede
Shields Rebecca, attendant Insane Asylum, h do
Shields Robert, driver Insane Asylum, h do
Shillady Lizzie B., teacher, h DeKalb ab 8th, B'port
Shillady Robert J., brakeman, h 512 DeKalb, B'port
Shillady Thomas H., shoemkr, h DeKalb ab 8th, B'port
Shillady William, driver, h W 4th nr limits, B'port
Shillady Wm. J., printer, h DeKalb ab 8th, B'port
Shilling Stephen, laborer, h 139 W Lafayette
Shindledecker Margaret, nurse Insane Asylum, h do
Shine Ida M., assorter, h 325 E Airy
Shine Lillie R., widow William H., h 23 W Washington
Shinn Charles T., physician, 17 E Penn, h Rambo House

THE REGISTER is the Only Democratic Daily Paper in the County.

Shinn Frank, machinetender, h Front bel Mill, B'port
Shinners James J., laborer, h Swede c W Wood
Shinners James P., laborer, h Swede c W Wood
Shinners Maggie, h St. Joseph's Protectory
Shinners William, dresser, h Swede c W Wood
Shiplich Caroline, charwoman, h DeKalb nr limits, B'port
Shockley Joseph, laborer, h 1715 Willow
Shoemaker Ann, h 30 E Jacoby
Shoemaker Anna, wid Franklin, h 108 W 2d, B'port
Shoemaker Chrissie, nurse Insane Asylum, h do
Shoemaker Edward C., h 810 DeKalb
Shoemaker Ellen C., wid William H., h 810 DeKalb
Shoemaker Isaac, h 1019 DeKalb
Shoemaker Isaac H., h 1019 DeKalb
Shoemaker John G., stripper, h 108 W 2d, B'port
Shoemaker Joseph, bookkpr, h 810 DeKalb
Shoemaker Lillian G., nurse Insane Asylum, h do
Shoemaker Morris H., (H. H. Zimmerman & Co.), insurance, 501 Swede, h 820 DeKalb
Shoemaker Walter C., student, h 1019 DeKalb
Shoemaker William M., woolen merchant, h 1000 DeKalb
Shoemaker William P., weaver, h 108 W 2d, B'port
Shoffner A. George, clk, Airy c DeKalb, h 1023 DeKalb
Shoffner Anna, milliner, h 367 E Marshall

A BIGGER BUSINESS is what D. M. YOST & CO. are after { THEIR PRICES WIN.

Shoffner Charles P., lithgr, h Sandy bel Treemount av
Shoffner Elizabeth, wid John N., h 1023 DeKalb
Shoffner Frank B., bookkpr, h 212 Swede
Shoffner George W., patternmkr, h 367 E Marshall
Shoffner James K., (J. K. & W. H.), h 360 E Marshall
Shoffner J. K. & W. H., carpenters, 360 E Marshall
Shoffner John, carpenter, h Sandy bel Treemount av
Shoffner John, machinist, h 367 E Marshall
Shoffner John E., carpenter, h 552 Noble
Shoffner J. Perry, clk, h 1023 DeKalb
Shoffner Martha, h 332 E Airy
Shoffner Sarah, wid Amos, h 332 E Airy
Shoffner Sarah A., wid Abraham, h 360 E Marshall
Shoffner Sarah N., h 332 E Airy
Shoffner William H., (J. K. & W. H.), h 360 E Marshall
Shorty Mark, laundry, 537 Arch, h do
Shottin Hettie, telephone opr, 85 E Main, h 50 E Oak
Shottin John, fish, &c, 228 E Marshall, h 50 E Oak
Shotton Charles H., laborer, h 305 Moore
Showalter Bertha, domestic, 22 W Main
Showalter Lizzie, dressmkr, h 38 E Oak
Showalter Mary E., clk, 104 E Main, h 625 Swede
Shronk Thomas F., laborer, h 646 Kohn

THE STANDARD {—A Dark Beer—} NONE PURER.
LOTOS EXPORT {—A Pale Beer—} NONE BETTER.

Shuler Elizabeth, wid William, h 1019 W Airy
Shuler Philip, shoemkr, h 1019 W Airy
Shuler William, driver, h 936 W Washington
Shuler Wilson, stonecutter, h 940 W Washington
Shupe Edith E., clk, h 237 E Wood
Shupe Frances R., burler, h 633 George
Shupe Horace L., clk, h 1038 W Airy
Shupe Samuel D., grocer, 237 E Wood, h do
Shutt Benjamin F., laborer, h 647 Kohn
Shuttleworth Robert J., laborer, h 141 W Penn
Shuttleworth Theodore, laborer, h 141 W Penn
Shuttleworth Theodore, jr., card cleaner, h 141 W Penn
Shuylin Owen, laborer, h 322 E Wood
Sibel William T., bartender, 101 Mill, h 113 do
Siffrin Augusta, knitter, h 806 Arch
Siffrin Sophia, knitter, h Marshall ab Swede
Siffrin William, glassmkr, h 806 Arch
Silver Camden J., carpenter, h 427 Arch
Silver Vernon, plumber, 514 W Marshall, h do
Silverman Cecelia Mrs., midwife, 16 W Lafayette, h do
Silverman Isaac, peddler, h 16 W Lafayette
Silvey Mary Mrs., h 511 Moore
Simcoe John F., artist, h 208 Cherry
Simcox George J., driver, h 121 Markley

The American Policy of small profits and a quick turnover is what keeps the counters crowded with buyers at D. M. Yost & Co.'s.

Simcox Harry N., laborer, h 240 W Main
Simcox Joseph, laborer, h 218 E Washington
Simcox Samuel, laborer, h 121 Markley
Simcox Warren J., clk, Elm c Willow, h 751 Kohn
Simcox William W., laborer, h 121 Markley
Simister Charles, shoddy mfr, h Hotel Montgomery
Simister Charles, jr., clk, h Hotel Montgomery
Simon John, painter, h 383 E Lafayette
Simmons James T., laborer, h 1119 Swede
Simmons Mary, domestic, 247 E Chestnut
Simmons Sarah E. Mrs., laundress, h 247 E Chestnut
Simms Martha A., wid Nathaniel, h 55 E Penn
Simon Helena C., weaver, h 383 E Lafayette
Simon John J., baker, 427 Sandy, h do
Simon John J., jr., stonemason, h 352 E Penn
Simon Leonard, laborer, h 383 E Lafayette
Simon Mary A., spooler, h 383 E Lafayette
Simon Matthew, baker, h 427 Sandy
Simons Fanny, laundress, h 1061 Willow
Simpkins Margaret M., domestic, 339 E Main
Simpson Albert D., h 663 Stanbridge
Simpson Bros., (Edward D. and Howard A.), flour, &c., 14 DeKalb

The CHOICEST MATERIALS ONLY used in the production of ... THE STANDARD and LOTOS EXPORT.



Simpson Charles, asst supt, ft DeKalb, h 514 Chain
Simpson Daniel H. M., trucker, h 48 E Oak
Simpson Edward D., (Simpson Bros.), h 663 Stanbridge
Simpson Emanuel, laborer, h 425 Walnut
Simpson Harry M., carpenter, h 611 W Marshall
Simpson Howard A., (Simpson Bros.), h 663 Stanbridge
Simpson Irene F. Mrs., milliner, 611½ W Marshall, h 611 do
Simpson Mary, ironer, h 339 W Marshall
Simpson Mary B., seamstress, h 48 E Oak
Simpson Thomas C., gardener, h 48 E Oak
Singlinger Annie, wid Michael, h 637 Cherry
Singer J. Sherborne, h 34 E Airy
**SINGER MFG CO.**, J. C. Jennings, agt, sewing machines, 215 W Main
Singleton Mary M., wid William H., h 343 W Marshall
Sinnott William, laborer Insane Asylum, h do
Sisler Arlen W., clk, DeKalb ab Front, h do, B'port
Sisler John D., drygoods, DeKalb ab 2d, h do, B'port
Sisler Leon L., conductor, h DeKalb ab Front, B'port
Sisters of the Good Shepherd, h Sandy bel Walnut
Sisters of the Immaculate Heart of Mary, h 700 DeKalb
Siter Mary A., housekeeper, 902 Violet
Sites Lizzie C., teacher, h 1011 Swede
Sites Rose L., wid George, h 1011 Swede

IT'S GENUINE whatever you buy, if— D. M. YOST & CO. TELL YOU SO.—

Sites Thomas C., h 1011 Swede
Skean David F., carpenter, h 22 E Airy
Skean Margaret, wid William A., h 122 Franklin av
Skeen Abraham, driver, h 152 Ann
Skeen Howell E., baggagemaster P. & R., h 146 W Airy
Skeen Millard F., painter, h 211 E Wood
Skehan Patrick, flagman, h 32 E Lafayette
Skelley Annie, weaver, h 506 Bush, B'port
Skelley James E., cigars, 722 W Elm, h do
Skelley James F., warehouseman P. R. R., h 344 E Airy
Skelley Margaret, wid Thomas, h 506 Bush, B'port
Skelley Thomas, grocer, 558 Moore, h do
Skelley Thomas, laborer, h 711 Arch
Skelly John, contractor. h 743 Astor
Skelly Michael, laborer, h 759 Astor
Skelton Joseph J., baggagemaster, h 318 George
Skelton Joseph J., jr., brakeman, h 318 George
Skillman Charles, laborer Insane Asylum, h do
Slanker Annie, shirtmkr, h 343 W Marshall
Slanker Bros., (Frank M. and H. Adam), barbers, 508 W Marshall
Slanker Frank M., (Slanker Bros.), h 665 George
Slanker H. Adam, (Slanker Bros.), h 636 Chain

BENJ. QUILLMAN'S TINWARE is all made in his own shops. Cor. Main and DeKalb.



Slater Alexander, brickmkr, h 1008 W Airy
Slater Alice J. Mrs., matron P. & R., h 1008 W Airy
Slaughter Florence C., seamstress, h 44 E Oak
Slaughter Joseph B., upholsterer, h 44 E Oak
Slaughter Kate U., milliner, h 44 E Oak
Slavin George, huckster, h 1024 Green
Sleight Henry E., printer, h 100 Franklin av
Slemmer Mary H., wid Charles, h 618 Swede
Slemmer Samuel, h 617 DeKalb
Slemmer William, salesman, h 617 DeKalb
Slingluff Casper S., laborer, h 338 E Marshall
Slingluff Catharine, wid Charles, h 47 E Jacoby
Slingluff Charles, salesman, h 140 W Marshall
Slingluff Charles W., baker, h 1202 Green
Slingluff Ella, teacher, h 140 W Marshall
Slingluff I. Minnie, dressmkr, h 140 W Marshall
Slingluff John, pres Montgomery Nat. Bank, h 630 W Main
Slingluff Joseph, h 704 Swede
Slingluff Laura E., domestic, 370 E Airy
Slingluff William F., h 1333 DeKalb
Slingluff William H., cashier Montgomery Nat. Bank, h 805 W Main
Slingluff William H., jr., engineer, h 1333 DeKalb
Sloan Bridget, domestic, 627 W Main

*"To find a name you must know how to spell it."*

Sloop George, laborer, h 138 Ann
Slough Charles S., bricklayer, h Stanbridge c James
Slough Elmer, carpenter, h 622 Astor
**SLOUGH EPHRAIM F.**, lawyer, notary public, 411 Swede, h Farmers' Hotel
Slough Jesse H., laborer, h Stanbridge c James
Slough Sylvester, farmer, h Stanbridge c James
Slough Sylvester, jr., carpenter, h Stanbridge c James
Sloyen Mary, domestic, 1400 DeKalb
Sloyens Bridget, domestic, 807 W Main
Smallwood Joseph R., nurse Insane Asylum, h do
Smedley Jane W., wid Thomas H., h 310 E Marshall
Smith Abner C., brakeman, h 710 W Marshall
Smith Abram C., foreman, h 428 Bush, B'port
Smith Albert, porter, 2 E Main, h 16 do
Smith Albert D., tinner, h 127 W Marshall
Smith Alberta M., nurse Insane Asylum, h do
Smith Alexander M., barber, h 837 Jackson
Smith Alfred, roofer, 623 Stanbridge, h do
Smith Andrew L., molder, h 725 W Lafayette
Smith Annie E., saleslady, h 105 E Main
Smith Briggs E., h 48 E Chestnut
Smith Catharine, dressmkr, h Rambo ab Depot, B'port

THE DAILY REGISTER has a LARGER CIRCULATION than any other Daily Paper in Norristown.



Smith Catharine A. Mrs., h 741 Rambo ab Depot, B'port
Smith Charles F., clk, h 745 George
Smith Charles Y., undertaker, 159 W Main, h do
Smith Charlotte J., dressmkr, h 343 E Penn
Smith Christian, brushmkr, Sterigere c Stanbridge, h do
Smith Clara, stenographer, h 808 Arch
Smith David, laborer Insane Asylum, h do
Smith Edna V. Mrs., weaver, h 117 W Penn
Smith Edward, flagman, h 622 Arch
Smith Edward A., driver, h 48 E Chestnut
Smith Edward B., laborer, h 755 Kohn
Smith Edward F., carpenter Asylum, h 745 George
Smith Edwin C., agt, h 421 E Oak
Smith Eleanor B., h 826 DeKalb
Smith Elizabeth, dressmkr, 808 Arch, h do
Smith Elizabeth Mrs., h 353 Moore
Smith Elizabeth B., wid Erasmus P., h 705 Swede
Smith Elizabeth V., wid Henry S., h 25 E Chestnut
Smith Emily, wid Joseph, h 335 E Lafayette
Smith Emma L., wid Peter L., h 332 Cherry
Smith Ettie F., stenographer, h 26 W Airy
Smith Ferdinand, news agt, h 343 E Penn
Smith Florence M., nurse Insane Asylum, h do
Smith Francis J., hostler, h 658 Kohn

IN MOURNING Dress Goods D. M. YOST & CO. rival the largest city houses, and you —are sure of an HONEST DEAL.—

Smith Frank, laborer, h 45 E Wood
Smith Frank, shoemkr, 256 E Main, h do
Smith Frank C., cabinetmkr, h 730 George
Smith Frank L., contractor, h 1405 Powell
Smith Franklin L., (Smith & Earl), h 332 Cherry
Smith Frederick J., stenographer, h 449 Depot, B'port
Smith Frederick W., h Rambo ab Depot, B'port
Smith Frederick W., jr., laborer, h Rambo ab Depot, B'port
Smith George, laborer, h 18 Roberts
Smith George B., driver, h 642 Corson
Smith George S., marble cutter, h 127 E Marshall
Smith George W., h 105 E Main
**SMITH GEORGE W.**, marble and granite works, E Marshall ab DeKalb, h 127 E Marshall see adv
Smith G. Preston, machinist, h 105 E Main
Smith Gustavus A., h 105 Stanbridge
Smith Hannah, wid John, h 814 Arch
Smith Hannah Mrs., h 533 Arch
Smith Hannah A., cook, h Wood bel Arch
Smith Hannah M., wid Lorenzo D., h 536 Swede
Smith Harry, driver, h 1119 Swede
Smith Harry C., grocer, 601 Cherry, h 505 Astor
Smith Harry G., dyer, h 533 Arch

ADAM SCHEIDT BREWING CO., Brewers of Standard and Lotus Lager Beers, Ale, Porter and Brown Stout. Norristown.



Smith Harry H., stable boss, h 25 E Chestnut
Smith Harry L., clk, 25 E Main, h 1103 Green
Smith Harry R., fireman, h 41 DeKalb, B'port
Smith Harvey G., machinist, h 814 Arch
Smith Horace, clk, 69 E Main, h 343 E Penn
Smith Howard W., painter, rear 404 W Marshall, h 522 Noble
Smith Henry H., laborer, h 1045 Cherry
Smith Henry L., hostler, h 111 W Penn
Smith Henry S., engineer, h Rambo ab Depot, B'port
Smith Ida B., bookkpr, h 517 Haws av
Smith Ida M., artist, h 120 E Chestnut
Smith Isaac A., mgr, h 3d c DeKalb, B'port
Smith Isaac W., woolen goods mfr, 3d ab Merion, h 3d c DeKalb, B'port
Smith Isabella, weaver, h 307 E Marshall
Smith Isaiah, janitor, h 22 Roberts
Smith James E., driver, h Beech ab Markley
Smith James L., laborer, h 215 Water
Smith J. Cloude, real estate, h 1211 DeKalb
Smith Jacob B., bricklayer, h 644 George
Smith James, clk P. & R. freight depot, h 343 E Penn
Smith James G., clk, h 517 Haws av
Smith Jeremiah, puddler, h 165 W Lafayette

FOR PERFECT SHAPES Ladies buy the Royal Worcester Corset { D. M. YOST & CO., Main and DeKalb.

Smith Jethro J., plumber, h 26 W Airy
Smith John, laborer, h 116 Markley
Smith John E., hostler, h 1077 Powell
Smith John E., laborer, h 359 E Penn
Smith John H., laborer, h Beech ab Markley
Smith John J., laborer, h 658 Kohn
Smith John I., teamster, h Front ab Mill, B'port
Smith Joseph, bricklayer, h 623 Stanbridge
Smith Joseph, repairsman, h Stanbridge ab Elm
Smith Joseph, weaver, h 447 Sandy
Smith Joseph A., bridge inspector, h 658 Kohn

GEORGE W. SMITH,
Manufacturer and Dealer in all kinds of
STONEWORK
Either for Cemetery or Building Purposes.
Estimates given in Marble, Granite or Flagging
JOBBING PROMPTLY ATTENDED TO.
East Marshall ab. DeKalb.

ADAM SCHEIDT BREWING CO., Lotos Export (Pale) The Queen —of— Table Beers.



Smith Joseph D., salesman, h 517 Haws av
Smith Joseph E., bookkpr, h 517 Haws av
Smith Joseph I., clk, 248 E Main, h 808 Arch
Smith Joseph S., varieties, 707 Cherry, h do
Smith Julia A., wid Gilbert, h Front bel Mill, B'port
Smith Kate A., wid Jacob, h 1035 Green
Smith Lillian, nurse Insane Asylum, h do
Smith Lulu E., topper, h 725 W Lafayette
Smith Lydia, domestic, 522 Cherry
Smith Madison K., shoemkr, Stanbridge c Airy, h 725 W Lafayette
Smith Mamie, laundress Insane Asylum
Smith Margaret, wid James, h 46 E Lafayette
Smith Margaret B., weaver, h 539 Kohn
Smith Maria A., wid Benjamin H., h 520 Barbadoes
Smith Mary, h 835 W Marshall
Smith Mary B., wid Harry, h Ford ab 5th, B'port
Smith Mary E., shirtmkr, h 745 George
Smith Mary M., wid George M., h 105 E Main
Smith Matilda, wid Aaron, h 832 W Marshall
Smith Max, laborer, h 27 W Washington
Smith Minnie C., teacher, h 105 Stanbridge
Smith Minor C., bookkpr Insane Asylum, h 102 Franklin av
Smith M. Mabel, stenographer, h 41 DeKalb, B'port

CATCHY! The ladies call the counter where all the good REMNANTS GO AT YOST'S.

Smith Newton L., clk, h 730 Chain
Smith Paul A., printer Herald, h 41 DeKalb, B'port
Smith Philip, laundry, 613 Swede, h do
Smith P. Paul, repairsman, h Stanbridge bel Sterigere
Smith Robert, h rear 1049 Willow
Smith Ross P., baggage agt P. R. R., h 658 Kohn
Smith Rush B., druggist, h 1349 Powell
Smith Samuel S., collector Adam Scheidt Brewing Co., h 145 W Marshall
Smith Samuel G., policeman, h 814 Arch
Smith Sarah Mrs., boarding, 105 E Main, h do
Smith Sarah, housekeeper, h 307 E Marshall
Smith Sarah, dressmkr, h 9 E Oak
Smith Sarah, nurse Insane Asylum, h do
Smith Seth C., engineer, h 814 Arch
Smith S. Louis, stockingmkr, h Lafayette nr Haws av
Smith Solomon, driver Insane Asylum, h do
Smith Susan M., dressmkr, 658 Kohn, h do
Smith Theodore F., local express, h Beech ab Markley
Smith Thomas B., h 826 DeKalb
Smith Thomas V., (W. G. Smith & Son), h 1105 Green
Smith W. G. & Son, (Thomas V.), engineers, contractors and builders, 318½ DeKalb

A General Line of HARDWARE at BENJ. QUILLMAN'S, Cor. Main and DeKalb.



Smith William, cook Rambo House
Smith William B., gardener, h 1220 Locust
Smith William G., (W. G. Smith & Son), h 1039 Willow
Smith William H., (Jones & Smith), h 203 W Lafayette
Smith William H., driver, h 1216 Powell
Smith William J., painter, h 343 E Penn
Smith William W., salesman, h 105 Stanbridge
Smith Zebulon T., machinist, h 1002 Green
Smith & Earl, (Franklin L. Smith and Alfred M. Earl), grocers, 332 Cherry
Smothers Nelson, cook Hotel Montgomery
Smoyer Daniel B., h 23 E Chestnut
Smull Ella, cigarmkr, h 343 W Marshall
Smulling Charles E., driver, h 517 Kohn
Smythe Adela R., housekeeper, h 747 Kohn
Smythe Albert, laborer, h 745 Kohn
Smythe Alexander J., brickmkr, h 747 Kohn
Smythe Aubrey C., laborer, h 745 Kohn
Smythe David N., brickmkr, h 745 Kohn
Smythe John G., bricklayer, h 747 Kohn
Smythe Louis R., brickmkr, h 747 Kohn
Smythe Wallace, (W. C. & W. Smythe), h 745 Kohn
Smythe Walter C., (W. C. & W. Smythe), h 747 Kohn
Smythe W. C. & W., brick mfrs, hd Haws av

*"To find a name you must know how to spell it."*

Snavely Isaac H., mgr, 312 W Main, h do
Snell Sallie A., wid Jefferson, h 146 W Penn
Snell William H., tinsmith, h 146 W Penn
Snyder Annie, nurse Insane Asylum, h do
Snyder Barbara, domestic, 824 DeKalb
Snyder Charles, laborer,, h 1022 Green
Snyder Ernest, painter, h Ford ab 10th, B'port
Snyder Harry A., carpenter, h 131 W Marshall
Snyder Jacob W., ins sol, 311 DeKalb, h 662 Haws av
**SNYDER J. C. & SON**, (John C. and J. Harry), grocers, &c., 404 E Main
Snyder J. Harry, (J. C. Snyder & Son), h 404 E Main
**SNYDER JOHN C.**, (J. C. Snyder & Son), justice of the peace, 404 E Main, h do
Snyder Julia T., wid Elwood R., h 327 Cherry
Snyder Mary C. Mrs., h 1022 Green
Snyder Rebecca, saleslady, 102 E Main, h 536 Cherry
Snyder Sarah, wid Henry, h 536 Cherry
Snyder William, attendant Insane Asylum, h do
Snyder William O., clk, h 662 Haws av
Snyder William R., plumber, h 1023 Green
Socket Abraham, grocer, 116 Swede, h do

In THE DAILY REGISTER Advertisers can reach Town and Country People.



Socket D. Samuel, peddler, h 150 W Lafayette
Solian Abi Rev., h 13 E Lafayette
Solliday Franklin B., salesman, h 544 Noble
**SOLLY BENJAMIN F.**, boots and shoes, 326 DeKalb, h 124 E Airy
**SOLLY WILLIAM F.**, county solicitor and lawyer, 307 Swede, h 215 E Jacoby
Solomon Augustus A., carpenter, h 716 W Lafayette
Solomon Lemuel G., carpenter, h 716 W Lafayette
Solomon William R., tailor, 40 E Main, h 551 Haws av
Somerville Robert, captain Insane Asylum, h do
Sommers Henry J., jr., physician Insane Asylum, h do
Sonneberg Joseph, varieties, 158 W Main, h do
Souder Harry E., engineer, h 220 Ford
Souders Charles, civil engineer, h 506 Stanbridge
Souders Diller B., conductor, h 506 Stanbridge
Souders Earl G., clk, h 506 Stanbridge
Souders Ralph M., clk, h 506 Stanbridge
Souders Sherman, printer, h 158 W Lafayette
**SOWER FRANKLIN D.**, bookseller, 64 E Main, h 837 Swede
Sowers George C., molder, h 604 E Marshall
Spackman Hulda, wid George, h 548 Stanbridge

D. M. YOST & CO. cut Linoleums and Floor Oil Cloths ANY WIDTH without waste or extra charge.

Spahr J. Paul, attendant Insane Asylum, h do
Spang Hannah, h 835 DeKalb
Spangler John H., cigarmkr, h 612 Astor
Spangler Leah, wid Frederick, h 612 Astor
Spare Elizabeth, h 609 W Marshall
Spare Jeremiah K., salesman, h 609 W Marshall
Spear Emily A., wid Alonzo, h 705 Astor
Spear John C., U. S. N., h W Main ab Hamilton
Spear Lizzie D., dressmkr, h 705 Astor
Spear Maggie G., wid Harry, h 39 E Marshall
Spear Mary A., knitter, h 705 Astor
Spear Raymond, U. S. N., h Main ab Hamilton
Spear Roscoe, U. S. N., h Main ab Hamilton
Speece Annie, dressmkr, h 121 W Airy
Speece Hannah, wid Abel, h 121 W Airy
Speelhoffer Samuel, laborer, h 633 Corson
Speigel Margaret Mrs., h 255 E Main
Spence George S., bookkpr, h 111 W 4th, B'port
Spence James, plumber, h 111 W 4th, B'port
Spencer Charles B., blacksmith, h 208 E Chestnut
Spencer Frank R., printer, h 208 E Chestnut
Spencer George, blacksmith, h Ridge rd nr limits
Spencer John W., contractor, rear 109 DeKalb, h do

LOTOS EXPORT (Pale), The Family Beverage. None Purer —OR— Made Better.



Spencer Margaret V., dressmkr, h 208 E Chestnut
Sperry Aaron, carpenter, h 667 George
Sperry George S., carpenter, h 220 E Oak
Sperry Irene, dressmkr, h 218 E Oak
Sperry Jacob F., clk, 330 DeKalb, h 218 E Oak
Sperry John, carpenter, h 331 E Main
Sperry Mary F., wid Jacob, h 218 E Oak
Spickard Jacob, laborer, h 1414 Arch
Sponenberg Charles, nurse Insane Asylum, h do
Spooner Herbert, (Rambo & Spooner), h 562 Noble
Spooner Jacob P., tacker, h 131 Franklin av
Spooner Shipley P., conductor, h 925 W Washington
Spring Emma K., dressmkr, h 323 E Penn
Spring Harry F., bartender, 250 W Main, h 323 E Penn
Spring John, butcher, h 323 E Penn
Spring John P., butcher, h 323 E Penn
Springer Effie M., dressmkr, h 643 Corson
Springer John M., bricklayer, h 643 Corson
Springer Lillie E., dressmkr, h 643 Corson
Sprogell Frances, saleslady, 62 E Main, h 711 George
Sprouse David, miller, h Ford ab 5th, B'port
Squibb Samuel, blacksmith, h 101 W 3d, B'port
Stacker Emily H., wid David H., h 900 W Main
Stackhouse Herbert F., brakeman, h 755 Chain

LOVELY! is the best word to use for the LACES at D. M. YOST & CO.'S, and oh! how Cheap.

Stahl David, baker, 1014 Willow, h do
**STAHLER EUGENE A.**, druggist, DeKalb c 3d, B'port, h 408 DeKalb
Stahler Harry L., clk, 2 E Main, h 410 DeKalb
**STAHLER WILLIAM**, druggist, 2 E Main, h 410 DeKalb
Stahlnecker Edwin S., h 622 Swede
Stahlnecker H. Wilson, student, h 622 Swede
Stahr Mary A., h Hotel Hartranft
Staley Eliza, wid John, shirtmkr, h 658 Astor
Staley Frank, laborer, h Ridge rd, Mogeetown
Staley Isaac, carpenter, h 129 W Penn
**STALLMAN HARRY R.**, druggist, 313 Haws av c Airy, h 311 Haws av
Stamp John, musician, h 212 E 4th, B'port
Stamp Patrick, telegrapher, h 424 Ford, B'port
Stamps Frances, wid Patrick, h 212 E 4th, B'port
Stamps George, shearer, h 435 Sandy
Standard, Standard Pub Co., publishers, 115 E Main
Standard Concrete Mfg Co., Cyrus Borgner, pres, P. R. R. bel limits

ADAM SCHEIDT BREWING CO., Bottlers of Lager Beer, Pale Ale, Special Pale Ale and Brown Stout, Norristown, Pa.


Standard Publishing Co., George C. Morgan, mgr, pub The Standard, 115 E Main
Standring Jacob, warper, h 22 Rambo, B'port
Stanger Christian C., tacker, h 29 W Airy
Stanger Leroy H., helper, h 148 W Lafayette
Stanger Mame E., tack packer, h 29 W Airy
Stanley Edward, h 413 E Marshall
Stanley Edward P., mgr, 408 W Main, h 757 George
Stanley Eugene, clk, h 500 DeKalb, B'port
Stanley John C., baggagemaster, h 23 W 2d, B'port
Stanley Louisa M., knitter, h 23 W 2d, B'port
Stanley Millie R., cigarmkr, h 23 W 2d, B'port
Stanley Sarah A., wid Matthew, h 757 George
Stanton John R., barber, h 16 E Main
Stanton Mary A. Mrs., hairdresser, Hotel Montgomery, h 16 E Main
Stanton Norah, domestic, 621 DeKalb
Stanton Samuel E., barber Hotel Montgomery, h 16 E Main
Starkey Louis, laborer, h 1051 Willow
Starr D. Smith, laborer, h DeKalb ab 10th, B'port
**STATE INSANE ASYLUM**, Stanbridge opp Wood
Staton Robert, waiter, h 542 Green
Stauffer Alice, domestic, 209 Swede
Stauffer Amanda, dressmkr, h 701 Swede

THE TALE of fair, square dealing and low prices is told at D. M. YOST & CO.'S, MAIN AND DeKALB, NORRISTOWN.

Stauffer Edgar E. Rev., h 117 W Airy
Stauffer Henry K., salesman, h 1006 W Main
Stauffer Irwin D., coach painter, h 321 Cherry
Stauffer Laura D., h 321 Cherry
Stauffer Mary, shirtmkr, h 629 Stanbridge
Stauffer Sarah A., boarding, 321 Cherry, h do
Stauffer Wilfred L., gen'l mgr, h 230 E Jacoby
Staufflet George, brakeman, h 218 E Washington
Stayton Arthur W., brakeman, h 123 W 5th, B'port
Stayton Maggie A., wid David C., h 123 W 5th, B'port
Stead Ella M., knitter, h 621 Chain
Stead Mark, bottler, h 202 Pearl
Stead Tolston, mgr, 45 E Lafayette, h 621 Chain
Stedman Joseph R., conductor, h 124 W 3d, B'port
Steele George A., millwright, h 326 Moore
Steele Samuel, switchtender, h 652 Kohn
Steelman Jacob H., carpenter, h 238 Minor
Steelman Samuel P., upholsterer Asylum, h 777 Kohn
Stein Addie A., wid Daniel H., h 608 Swede
**STEIN GEORGE W.**, physician, 406 W Airy, h do
Steinauer Max, ins solicitor, 311 DeKalb, h 830 Violet
Steinbright Frank W., bookkpr, 299 W Marshall, h 1203 Powell

BENJ. QUILLMAN, MAIN, COR. DeKALB, is the Manufacturers' Agent for all the leading HEATERS, STOVES AND RANGES.


Steinbright George W., clk, 669 Chain, h 667 do
Steinbright John, grocer, 669 Chain, h 667 do
Steiner Charles A., laborer, h Oak bel Treemount av
Steiner Frank, bricklayer, h 1121 Green
Steiner George, rigger, h Oak bel Treemount av
Steiner Jacob F., milk dealer, 347 Moore, h do
Steiner Kate A., housekeeper, Oak bel Treemont av
Steiner Mary V., dressmkr, h 347 Moore
Steiner Reuel S., clk, h 347 Moore
Steiner Sidney W., justice of the peace, 716 E Marshall, h do
Steinhilber Jacob, baker, h 329 E Airy
Steinmetz George H., h 1308 DeKalb
Steinmetz John B., h 1308 DeKalb
Steinmetz Martha J., wid Jacob R., h Arch nr limits
Stephens Clella M., toer, h 1053 Cherry
Stephens Frederick W., blacksmith, h 310 E Marshall
Stephens Joanna D., wid Winfield S., 504 W Airy
Stephens Priscilla, h 805 Green
Stephens William W., apprentice, h 504 W Airy
Stephenson George H., laborer, h 508 Walnut
Stephenson Hugh, notions, 108 E Main, h 331 Moore
Stephenson William, laborer, h 505 Noble
Steppacher W. M. & Bro., (W. M. and E. M.), shirt mfrs, Market al bel Marshall

*"To find a name you must know how to spell it."*

Sterling Mills Co., Inc., Isaac Taylor, pres; Ella R. Taylor, sec, woolen mfrs, Front bel Depot, B'port
Stern Louisa, teacher, h 130 W 5th, B'port
Sterner James W., clk, 10 W Main, h Penn square
Sternberger Samuel & Co., Lizzie Groff, supt, shirt mfrs, George c Haws al
Stetler Dora M., domestic, 206 E Main
Stetler Francis, driver, h Farmers' Hotel
Stettner Mary, housekeeper, 126 E Main
Stevens Charles A., com mer, h Hotel Hartranft
Stevens Henry A., lawyer, 315 Swede, h Rambo House
Stevens Samuel, musician Insane Asylum, h do
Steward Orlando T. Rev., h 24 W 4th, B'port
Stewart Alexander E., brakeman, h 1040 Cherry
Stewart Ann, wid Daniel, h 1040 Cherry
Stewart Douglass J., foreman, h 131 W Elm
Stewart Eliza, wid John, h 209 Franklin av
Stewart Eliza T., h 835 DeKalb
Stewart Emma M., music teacher, h 209 Franklin av
Stewart James P., cook Insane Asylum, h do
Stewart John, coachman, h 66 E Penn
Stewart Joseph A., plumber, h 1040 Cherry
Stewart Kate R., dressmkr, 1040 Cherry, h do

THE DAILY REGISTER gives the NEWS of the WHOLE COUNTY.


Stewart Mary, h 9 E Elm
Stewart Robert J., h 5th bel Mill, B'port
Stewart Thomas J., adjutant general, h 209 Franklin av
Stewart William H., clk, 233 E 4th, B'port, h 1040 Cherry
Stewart William M., laborer, h 50 E Penn
Stickler Emma K., ticket agent P. R. R., Franklin av Station, h do
Stickler Franklin A., ticket agent P. R. R., h Franklin av Station
Stickler Pierson, baggage agent P. R. R., h 650 George
Stiefel George, cooper, h 723 George
Stiles Elizabeth, wid Richard B., h 714 DeKalb
Stiles Florence E., widow Edward, h 620 DeKalb
Stiles Franklin S., bookkpr, h 714 DeKalb
**STILES' R. B. SONS**, (Richard B.), confectioners and bakers, 54 E Main
Stiles Richard B., (R. B. Stiles' Sons), h 54 E Main
Stiles Thomas T., cashier, h 329 Cherry
**STILL HORACE**, physician, 409 Cherry, h do
Stillwagon Philip, h 224 W Main
Stinauer Max, ins solicitor, h 830 Violet
Stinson Agnes J., h 13 E Airy
Stinson Charles H., lawyer, 317 Swede, h 319 do

THE GROUND FLOOR is rock bottom prices for everything TO ALL, at YOST'S.

Stinson C. Henry, lawyer, 317 Swede, h 5 W Main
Stinson Francis G., pres First Nat. Bank, h 115 W Marshall
Stitzer Emma, nurse Insane Asylum, h do
Stiver George, laborer, h Sandy beyond limits
Stiver John J., stonemason, h 618 Astor
Stockdale Ann, wid Robert, h 122 W Elm
Stockdale John, laborer, h Markley bel Elm
Stockdale Robert F., laborer, h 122 W Elm
Stokes William C., (Jones & Stokes), h 40 E Jacoby
Stone Johnston B., grocer, 900 W Marshall, h do
Stong Albert A., h 58 E Washington
Stong Drucilla, shirtmkr, h 758 Kohn
Stong Florence M., knitter, h 758 Kohn
Stong Hannah V., wid John N., h 758 Kohn
Stong Howard, weaver, h 624 Haws av
Stong Jacob H., laborer, h 555 E Lafayette
Stong Joseph G., laborer, h 712 Arch
Stong Linwood E., laborer, h 758 Kohn
Stong Percy J., student, h 758 Kohn
Stong Samuel L., laborer, h 533 Noble
Stong William, carter, h 58 E Washington
Stonier William, conductor, h 562 E Main
Stony Creek R. R. Depot, Main c Markley

ADAM SCHEIDT BREWING CO., Bottlers of all kinds of CARBONATED BEVERAGES, made from the PUREST SPRING WATER.


Stoos Clement A., confectioner, h 920 W Lafayette
Stott Ella, domestic, 914 Swede
Stoud Eleanor H., teacher, h 927 W Main
Stoud Mary, wid Daniel, h 927 W Main
Stout E. Delila, h 705 W Marshall
Stout George, watchman, h 705 W Marshall
Stout Julia K., dressmkr, h 1044 Green
Stout Lillie A., housekeeper, h 524 Noble
Stout Maurice W., engineer, h 260 Minor
Stout Morris, well driller, h 311 Moore
Stout Samuel K., h 1044 Green
Stout Walter H., collector, 39 E Main, h 1212 Powell
Stover Sarah, teacher, 85 E Main, h Rambo House
Stover Wilford, carver Insane Asylum, h do
Stowe David, warper, h 21 W 2d, B'port
Strain Annie C., weaver, h 437 Depot, B'port
Strain Bernard, brakeman, h 437 Depot, B'port
Strain Frances C., h 437 Depot, B'port
Strain Margery, wid John, h 437 Depot, B'port
Strain Margery A., weaver, h 437 Depot, B'port
Strain Patrick F., confectioner, 407 Depot, h 437 do, B'port
**STRASSBURGER JACOB A.**, lawyer, district attorney Swede c Penn, h 1003 DeKalb
Straub Ellsworth, brakeman, h 315 E Lafayette

SOLOMON in all his glory is not in it with the young married man who buys his CARPETS of D. M. YOST & CO.

Strawbridge Morris, salesman, h 238 W Main
Streeper Amanda W., packer, h 315 E Marshall
Streeper Austin, clk, 313 Haws av, h 311 do
Streeper Charles, lime burner, h Ridge rd nr limits
Streeper Daniel, bricklayer, h Ridge rd nr limits
Streeper Daniel H., (Streeper & Roop), h 136 W Main
Streeper Daniel P., (D. P. Streeper & Son), h 605 W Marshall
Streeper D. P. & Son, (Daniel P. and William D.), plumbers, 143 W Main
Streeper Frank, laborer, h Ridge rd nr limits
Streeper Hannah, wid Leonard, h 136 W Main
Streeper Hattie, milliner, h 136 W Main
Streeper John W., laborer, h Ridge rd nr limits
Streeper Levi, h 311 Haws av
Streeper Sarah J. Mrs., milliner, 136 W Main, h do
Streeper Walter C., milk, h 625 Chain
Streeper William D., (D. P. Streeper & Son), h 664 Chain
Streeper William S., shoemkr, 315 E Marshall, h do
**STREEPER & ROOP**, (D. H. Streeper and A. H. Roop), gas, steam and electric fitters, 148 and 150 W Main see adv

LOTOS EXPORT. ADAM SCHEIDT BREWING CO. LOTOS EXPORT.
LOTOS EXPORT. LOTOS EXPORT.


Stricker Charles J., carpenter, h 435 Moore
Strimel William F., engineer, h 1032 Willow
Stritzinger B. Frank, (F. G. Stritzinger & Co.), h 711 W Marshall
Stritzinger Frederick G., (F. G. Stritzinger & Co.), h 500 Haws av
Stritzinger Frederick G., jr., U. S. A., h 500 Haws av
**STRITZINGER F. G. & CO.**, (B. F. Stritzinger), flour mill, ft Mill see adv
**STRITZINGER LEWIS G.**, caterer and confectioner, 34 W Main, h do
Stritzinger William C., salesman, ft Mill, h 500 Haws av
Stroud Annie J., h 928 W Main
Stroud Ella, cashier, 803 Main, h 92 W Main
Stroud Ella, dressmkr, h 730 W Lafayette
Stroud Emma, h 928 W Main
Stroud Herbert, treas Adam Scheidt Brewing Co., h 916 W Airy
Stroud Mary G., music teacher, h 928 W Main
Stroud Nellie, housekpr, 730 W Lafayette
Stroud William H., bookkpr, Main c Water, h 730 W Lafayette
Strouse Cyrus, laborer, h 719 Cherry

WOMEN EVERYWHERE value the good we have done by introducing the Armorside Corsel { D. M. YOST & CO.

Strouse Horace B., baker, h 719 Cherry
Stump Sarah, wid Frederick, h 103 DeKalb, B'port
Styer Alice M. Mrs., h 1302 DeKalb
Styer Freas, lawyer, 305 Swede, h Whitpain twp
Styer Jonathan J., h 505 W Main
Styer Lewis, cashier People's Nat. Bank, h 804 Swede
Sudler John E., h 821 DeKalb
Sugden Illingworth, laborer, h Ridge rd nr limits
Sullivan Ann E., wid Florance, h 814 W Airy
Sullivan Cadwallader N., clk P. R. R. R., h 211 Franklin av
Sullivan Everett C., student, h 211 Franklin av
Sullivan Hannah M., housekpr, 814 W Airy
Sullivan Harry L., mgr, 100 Barbadoes, h 211 Franklin av
Sullivan Joanna, domestic, 131 W Main

STREEPER & ROOP,
PLUMBERS,
Bicycle Agents, Gas, Steam and Electric Fitters. Bicycle Repairing.
Nos. 148 and 150 West Main Street, - NORRISTOWN, PA.

Novelty Heaters and Excelsior Ranges are for sale only by BENJ. QUILLMAN, COR. MAIN AND DEKALB.


Sullivan John, laborer, h Fraley bel Prospect av, B'port
Sullivan John, jr., bartender, 23 E Washington, h Fraley bel Prospect av, B'port
Sullivan John J., painter, h 14 White Row
Sullivan John W., laborer, h 5th bel Mill, B'port
Sullivan Margaret, wid Patrick, h 5th bel Mill, B'port
Sullivan Mary, domestic, 1046 DeKalb
Sullivan M. Catharine, wid William, h 114 E Washington
**SULLIVAN WILLIAM M.**, marble and granite works, 127 W Main, h 212 Stanbridge
Summers Albert P., clk, h 649 George
Summers Anna E., housekeeper, h 543 Barbadoes
Summers Annie, housekeeper, 525 E Main
Summers Eliza, wid Samuel, h 543 Barbadoes
Summers Jacob, laborer, h 525 E Main
Summers Lizzie, h 638 Chain
Summers William, boss, h 529 E Lafayette
**SUN LIFE ASSURANCE CO., OF CANADA**, J. A. Houlihan, supt, 415 Swede
Sunday Thomas, laborer, h Railroad bel Mill, B'port
Sundermeier Hermann, dyer, h 329 E Marshall
Sundermeier John A., border, h 329 E Marshall
Super Davis R. M., box cutter, h 28 E Spruce

*"To find a name you must know how to spell it."*

Super Oliver E., box cutter, h 28 E Spruce
Supplee Alexander H., mgr, 37 E Main, h 1205 Arch
Supplee Amelia F., housekeeper, h DeKalb ab 9th, B'port
Supplee Andrew, treas U. M. F. and S. Ins Co., h 1015 DeKalb
Supplee Ann L., dressmkr, h DeKalb ab 9th, B'port
Supplee Benjamin B., milk, h rear 129 W 3d, B'port
Supplee Elizabeth H., h DeKalb ab 9th, B'port
Supplee Henderson, laborer, h 227 Poplar
Supplee Jennie M., h 1033 Willow
**SUPPLEE J. HOWARD**, bicycles and sundries, 37 E Main, h 1033 Willow see adv
Supplee Samuel A., h 119 W Airy

NORRISTOWN ROLLER MILLS,
(Capacity, 150 Barrels), Manufacturers of the
GILT ✦ EDGE ✦ FLOUR
and other Brands. Dealers in GRAIN and FEED, Wholesale and Retail.
F. G. STRITZINGER & CO.,
Telephone No. 77. NORRISTOWN, PA.

THE REGISTER is the Only Democratic Daily Paper in the County.



Surver D. D., nurse Insane Asylum, h do
**SWALLOW BROS.**, (James F. and Howard K.), wholesale wines and liquors, 200 W Main see adv
Swallow Howard K., (Swallow Bros.), h 308 Haws av
Swallow James F., (Swallow Bros.), h 914 W Airy
Swan Alice N., drygoods, DeKalb c 2d, h 52 Rambo, B'port
Swan Annie, boxmkr, h Airy nr Noble
Swan Annie O., teacher, h 52 Rambo, B'port
Swan Bertha, saleslady, 82 E Main, h 52 Rambo, B'port
Swan James, (W. Swan & Son), h 44 Rambo, B'port
Swan Laura, saleslady, h 52 Rambo, B'port
Swan Mary E., housekeeper, h 52 Rambo, B'port
Swan Sallie, teacher, h 52 Rambo, B'port
**SWAN WILLIAM & SON**, (James), founders, Depot c Rambo, B'port
Swartley Hannah, wid John C., h 415 DeKalb
Swartley Jacob W., sewing machines, h 733 George
Swartley Sylvester H., painter, h 635 Corson
Swartz Aaron S. Hon., pres judge, C. H., h 904 DeKalb
Swartz George H., harnessmkr, h 160 W Main
Swartz Henry H., wheelwright, h 225 W Main, h 541 Astor
Swede Alfred, h 152 W Main
Swede Ford Bridge Co., James Boyd, pres, 33 E Main

A BIGGER BUSINESS is what D. M. YOST & CO. are after {THEIR PRICES WIN.

Sweed Emma, wid Emanuel G., h 1040 Powell
Sweed Jacob G., clk, Airy c DeKalb, h 1040 Powell
Sweed Wallace, bricklayer, h 1040 Powell
Sweeney Annie, dressmkr, h 563 E Main
Sweeney Daniel, glassblower, h 563 E Main
Sweeney Ellen, cigarmkr, h 563 E Main
Sweeney Ellen Mrs., h St. Joseph's Protectory
Sweeney John A., laborer, h 2 Quarry al
Sweeney Mary, specker, h 563 E Main
Sweeney Mary A., weaver, h 660 Kohn
Sweeney Michael, laborer, h 563 E Main
Sweeney Nellie, nurse Insane Asylum, h do
Sweeney Philip, laborer, h 563 E Main
Sweeney Sarah, knitter, h 563 E Main

SWALLOW BROS.,
—WHOLESALE DEALERS IN—
WINES AND LIQUORS
DEPOT FOR PABST'S MILWAUKEE BEER.
200 West Main Street, Cor. Barbadoes, Norristown, Pa.

THE STANDARD {—A Dark Beer—} NONE PURER.
LOTOS EXPORT {—A Pale Beer—} NONE BETTER.



Sweeney Sarah A., wid George H., h 660 Kohn
Sweeney William J., brakeman, h 760 Kohn
Swenk Bertha, domestic, 933 W Main
Swenk Lydia, wid Jacob L., h 404 W Airy
Swenk Wallace, carpenter, h 404 W Airy
Swenker Ida M., cigarmkr, h 638 Kohn
Swenker M. Florence, cigarmkr, h 638 Kohn
Swenker Paul J., laborer, h 638 Kohn
Swenker William A., U. S. A., h 638 Kohn
Swift Elizabeth, h 439 E Marshall
Swoffer John E., laborer, h Crawford bel limits
Swortley William H., laborer, h 914 Jackson
Swymelar Brinton, laborer, h 666 Kohn
Swymelar Joseph, laborer, h 666 Kohn
Swymelar Hannah, wid Joseph, h 928 W Airy
Swymelar Robert A., weaver, h 1009 W Airy
Swymelar Samuel A., cigarmkr, h 666 Kohn
Swymelar Theodore, laborer, h 928 W Airy
Swymelar William, loom boss, h 928 W Airy
Swymelar William S., weaver, h 1009 W Airy
Sykes Frank H., U. S. A., h 729 W Lafayette
Sykes J. Russell, clk, h 729 W Lafayette
Sykes Martha F., wid James, h 729 W Lafayette
Sykes William, spinner, h 401 Walnut

The American Policy of small profits and a quick turnover is what keeps the counters crowded with buyers at D. M. YOST & CO.'S.

Sykes William W., salesman, h 729 W Lafayette
Sylvester Lizzie, waitress Insane Asylum

## T

Taafe John G., laborer, h DeKalb nr limits, B'port
Tabak Della Mrs., drygoods, 84 E Main, h do
Tabak Samuel, mgr, 84 E Main, h do
Taber Susan J., res physician Insan Asylum, h do
Taggart Joseph R., (Hilles & Taggart), h 233 E Oak
Taggart William, farmer, h Sterigere ab Forest
Tallon Elizabeth E., mender, h 528 E Main
Tallon Jane, wid John, h 528 E Main
Taney Harry H., laborer, h 647 Astor
Tarrence Dora E. Mrs., h 331 Green
Tarrace Mary E., h 213 E Marshall
Tarrace Martha E., wid Jonathan, h 213 E Marshall
Taubel Louis E., dyer, Oak c Smith, h 223 E Jacoby
Taubel William, clk, Oak c Smith, h 223 E Jacoby
Taylor Alice, domestic, 621 Swede
Taylor Annie, h Aged Women's Home
Taylor Caroline, h Aged Women's Home
Taylor Charles S., carpenter, h 57 E Lafayette
Taylor Elizabeth B., housekeeper, 40 E Jacoby

The CHOICEST MATERIALS ONLY used in the production of ——— . . . THE STANDARD and LOTOS EXPORT.



Taylor Elizabeth G., h 517 George
Taylor Ella R., sec Sterling Mills Co., h 918 W Main
Taylor G. Byron, plumber, h 1107 Green
Taylor Georgianna, charwoman, h 1305 Willow
Taylor Henry W., laborer, h 1203 Swede
Taylor Isaac, pres Sterling Mills Co., h 918 W Main
Taylor John, laborer, h 15 4th, B'port
Taylor John, laborer, h 120 W Elm
Taylor John, laborer, h 266 E Penn
Taylor Jonathan R., driver, h 266 E Penn
Taylor Jonathan W., laborer, h 68 E Penn
Taylor Joseph, porter Hotel Montgomery
Taylor Mary E., wid John G., h 208 DeKalb, B'port
Taylor Matthew E., driver, h Swede ab Elm
Taylor Miles, gardener, h Moore c Sandy
Taylor Oscar H., barber, h 212 Strawberry av
Taylor Richard J., laborer, h 704 Kohn
Taylor Samuel L., butcher, h 666 Haws av
Taylor Sarah, wid William, h 204 E Penn
Taylor Thomas, mgr Sterling Mills Co., h 316 George
Taylor William O., supt Postal Improvement Co., h 555 Kohn
Taylor William R., mgr, Violet c Basin, h 516 Arch
Teany Abraham P., confectioner, h 1073 Powell

IT'S GENUINE whatever you buy, if— D. M. YOST & CO. TELL YOU —SO.—

Teany Annie E., dressmkr, h 759 Kohn
Teany Charles W., fish, h 1067 Willow
Teany Edwin S., confectioner, h 1073 Powell
Teany Emmor W., bricklayer, h 17 W Oak
Teany Howard R., letter carrier, h 1052 Cherry
Teany Irwin F., foreman machinist, h 751 George
Teany Jacob, laborer, h 759 Kohn
Teany James A., machinist, h 509 Kohn
Teany John H., printer, h 1054 Willow
Teany John R., machinist, h 509 Kohn
Teany Lydia N., dressmkr, h 509 Kohn
Teany Mary Ella, seamstress, h 759 Kohn
Teany Sarah A., wid Joseph, h 1067 Willow
Teany S. Elizabeth, dressmkr, h 759 Kohn
Teany William A., driver, h 509 Kohn
Teany William S., gents' furnisher, 122 E Main, h do
Templeton Adella, cigarmkr, h 1023 Cherry
Templeton Charles, pres and genl mgr Keystone Oil Cloth Co., Inc., h 1108 DeKalb
Templeton Frank D., carpenter, h 1023 Cherry
Templeton George, oilcloth printer, h 238 E Oak
Templeton Harry, foreman, Ford c Main, h 543 Green
Templeton Rachel, stockingmkr, h 1023 Cherry

BENJ. QUILLMAN'S TINWARE is all made in his own shops. Cor. Main and DeKalb.



Templeton Sarah, wid John, h 238 E Oak
Templin Isaac M., milk dealer, h 1023 Green
Templin John A., printer Herald, h 1033 Green
Templin Mary E., teacher, h 925 W Airy
Templin Richard, machinist, h 1033 Green
Templin Wilhelmina L., wid Thomas M., h 925 W Airy
Tennis Phoebe M., h 205 E Chestnut
Terry Mary, domestic, 630 W Main
Tew Thomas, weaver, h 616 Walnut
Thaler William, wiredrawer, h 417 Moore
Thayer Edward D., supt Norway Tack Co., h Farmers' Hotel
Thiele Frederick W., chef State Asylum, h 820 George
Thiele William, tailor, 328 E Airy, h do
Thomas Alexander C., miller, h 213 E Main
Thomas Alice A., housekeeper, 940 W Washington
Thomas Anna B., h 224 E Jacoby
Thomas Annie, h 810 Swede
Thomas Annie L., wid Elwood, h 224 E Jacoby
Thomas Annie M., wid John F., h 727 W Lafayette
Thomas Augusta M., h 7 Swede
Thomas Averill, laborer, h 1713 Willow
**THOMAS BENJAMIN**, (T. & B. Thomas), conveyancer, insurance and general business agt, 18 DeKalb, h DeKalb c 5th, B'port

*"To find a name you must know how to spell it."*

Thomas Catharine, wid Samuel, h 1713 Willow
Thomas Catharine A., music teacher, 701 W Marshall, h do
Thomas Catharine W., wid Allen, h 566 Stanbridge
Thomas Charles, laborer, h 1713 Willow
Thomas Charles A., bookkpr, h 701 W Marshall
Thomas Charles C., printer Herald, h Port Kennedy
Thomas Charles E., brakeman, h 113 Stanbridge
Thomas Elizabeth, wid Augustus, h 810 Swede
Thomas Elizabeth J., wid Henry B., h 506 Cherry
Thomas Ellen L., teacher, h 224 E Jacoby
Thomas Emma F., finisher, h 359 E Marshall
Thomas Frank T., laborer, h 204 Pearl
Thomas George E., cigarmkr, h 566 Stanbridge
Thomas George M., weaver, h 506 Cherry
Thomas Granville, stripper, h 218 Beech
Thomas Henry, laborer, h 1048 Willow
Thomas Henry E., loom fixer, h 902 Violet
Thomas Jacob S., butcher, h 701 W Marshall
Thomas Hibbard M., carpenter, h 359 E Marshall
Thomas Horace A., boots, shoes, leather and findings, 52 E Main, h 806 Swede

THE DAILY REGISTER has a LARGER CIRCULATION than any other Daily Paper in Norristown.



Thomas Jane, h Brown bel Arch
Thomas John, laborer, h 126 W Elm
**THOMAS JOHN K.**, tobacconist, 168 W Main, h do
Thomas John P., laborer, h Merion rd, B'port
Thomas John W., foreman Herald, h DeKalb ab 6th, B'port
**THOMAS LEYSHON, Jr.**, West End Hotel and Restaurant, Main c Markley, h do
Thomas Lizzie, housekeeper, 902 Violet
Thomas Mahlon M., salesman, h 503 Haws av
Thomas Mary, h 813 Swede
Thomas Mary, saleslady, 82 E Main, h 359 E Marshall
Thomas Mary H., wid Lukens, h 804 DeKalb
Thomas Mary M., wid Charles, h Friends' Boarding Home
Thomas Roy A., h 503 Haws av
Thomas Samuel D., student, h 623 W Main
**THOMAS T. & B.**, (Benjamin), coal, 18 DeKalb, B'port
Thomas William, glassblower, h 707 Violet
Thomas William A., conductor, h 36 Rambo, B'port
Thomas William A., ruler Herald, h Port Kennedy
Thomas William E., (Richardson & Thomas), h 522 Stanbridge
Thomas William M., conductor, h 623 W Main
Thomas William M., jr., plumber, h 503 Haws av

IN MOURNING Dress Goods D. M. YOST & CO. rival the largest city houses, and you are sure of an HONEST DEAL.

Thomas W. Ralph, warehouseman, h 727 W Lafayette
Thompson Alfred, asst supt, 305 Swede, h 322 Cherry
Thompson Amasa, driver, h 1025 Willow
Thompson Catharine, wid John, h Front c Green, B'port
Thompson Charles, nurse Insane Asylum, h do
Thompson Eliza Mrs., h 716 DeKalb
Thompson Emma, layer out of the dead, h 626 Willow
Thompson Francis X., brakeman, h Front c Green, B'port
Thompson George W., coremkr, h 416 Arch
Thompson Harry B., carpenter, h 455 Sandy
Thompson Henry H., foreman, h Rambo House
Thompson James B., carpenter, h 626 Willow
Thompson James P., h 658 Corson
Thompson John, brakeman, h Front c Green, B'port
Thompson Laura, h 1009 Cherry
Thompson Samuel O., conductor, h 923 W Lafayette
Thomson Amanda Mrs., boarding, 269 E Main, h do
Thomson Charles A., painter, h 269 E Main
Thomson Mark, clk, h 21 E Elm
Thorn Lewis, musician, h 530 Noble
Thorn Louis H., painter, h 530 Noble
Thorn Owen W., musician, h 530 Noble
Thornton Georgianna Mrs., laundress, h 1538 Willow

ADAM SCHEIDT BREWING CO.. Brewers of Standard and Lotus Lager Beers, Ale, Porter and Brown Stout. Norristown.



Thornton Harriet G., laundress Charity Hospital, h do
Thorpe Edmund, warper, h 416 W Lafayette
Thorpe Elizabeth, varieties, 10 E Lafayette, h do
Thorpe Joseph H., spinner, h 926 W Washington
Thumm Charles H., baker, h 512 Cherry
Thumm Christian H., baker, 514 Cherry, h 512 do
Thumm Christian W., bridge builder, h 512 Cherry
Thumm William C., baker, h 34 W Main
**TIMES PUBLISHING CO.**, pubs Daily and Weekly Times, Thomas J. Stewart, pres; Isaac Taylor, vice pres; J. J. McGinley, sec and mgr; W H. Kratz, treas, W Main c Swede
Timoney Eliza, domestic, 903 Swede
Tines Mary L., charwoman, h 208 E Spruce
Tinkler Brinton J., yarn mfr, h 129 W Elm
Tinkler John, salesman, h 557 Haws av
Tinkler Samuel, h 555 Haws av
Tipper Valentine, wiredrawer, h 704 Moore
Titlow Annie M., teacher, h 215 Stanbridge
Titlow Sophia Y., wid Henry, h 660 Astor
Tobiamsky Simon, salesman, h 22 W Washington
Tobin Mary T., head nurse Insane Asylum, h do
Todd Annie M., wid William, h 312 E Basin
Todd Ellen, domestic, 312 E Basin

FOR PERFECT SHAPES Ladies buy the Royal Worcester Corset {D. M. YOST & CO., Main and DeKalb.

Todd Emanuel J., laborer, h 312 E Basin
Todd James B., laborer, h 29 E Basin
Todd Katheryn, saleslady, 82 E Main, h 537 Green
Todd William T., contractor, h 537 Green
Todd William, jr., asst postmaster, h 131 Franklin av
Toland Annie, domestic, 805 W Main
Toland Margaret, nurse Insane Asylum, h do
Tomaney Arthur, engineer, h 336 Moore
Tomaso Guiseppe, laborer, h 19 Mogeetown
Tomlinson Algernon R., laundryman, h 749 George
Tomlinson Isidore, laundry, h 749 George
Tomlinson Rachel, h 723 Swede
Tompkins Conard S., motorman, h 747 Chain
Tompkins Howard, laborer Insane Asylum, h do
Tompkins Joseph, shifter, h 236 E Penn
Tompkins R. Hess, printer Register, h 747 Chain
Tompkins Sarah W., wid Samuel, h 520 Stanbridge
Tompkins Susanna, wid Peter J., h 725 Cherry
Toomey Michael, laborer Insane Asylum, h do
Torry Margaret, h 30 E Lafayette
Totten John F., clk, h 822 Stanbridge
Townsend Hannah E., wid John H., h 1074 Willow
Townsend Harry, conductor, h 420 E Main

ADAM SCHEIDT BREWING CO., Lotos Export (Pale) The Queen —of— Table Beers.


Townsend Harry C., topper, h 1074 Willow
Townsend Lizzie I., shirtmkr, h 1074 Willow
Townsend Roger D., h 327 W Marshall
Townsend Sarah E., h 327 W Marshall
Townsend William, laborer, h 919 W Lafayette
Townsley Annie, h 525 Noble
Tracey James J., hats, 38 E Main, h 529 Stanbridge
Tramutolo Emiddio, laborer, h 33 Mogeetown
Treemount Cemetery, Sandy bel Treemount av
Treichler John S., printer, h 128 W Marshall
Trent John H., brakeman, h 88 E Main
Tripler Henry E., chief engineer, h 1329 Powell
Tripler William C., bookkpr, h 39 E Jacoby
Tripney Charles, printer Herald, h 530 Barbadoes
Tripney Mary, shirtmkr, h 530 Barbadoes
Tripple Louisa, domestic, 212 Franklin av
Trites Anna P., clk, DeKalb c 2d, B'port, h do
Trites William B., bookkpr, ft DeKalb, h Manayunk
Trostle Emma Mrs., cook Farmers' Hotel
Troth David L., attendant Insane Asylum, h do
Trout Daniel, fireman, h 520 Cherry
Troy Ella, vestmkr, h 556 E Main
Troy John L., cigarmkr, h 556 E Main
Troy Mary, bookkpr, h 556 E Main

CATCHY! The ladies call the counter where all the good REMNANTS GO AT YOST'S.

Troy Mary, wid Lawrence D., h 556 E Main
Truckess David, jr., h 213 Barbadoes
Truckess Henry H., bartender, 200 E Main, h 352 W Main
Truesdell Arthur A., conductor, h Front ab Cherry, B'port
Trullinger John, cigarmkr, h Farmers' Hotel
Trumbauer Irvin K., telegrapher, h 216 Noble
Trumbower Elmer T., agent, h 720 Astor
Trumbower Howard T., bookkpr, h 672 Haws av
Trumbower Lewis T., physician, 724 W Marshall, h do
Trumbower Lizzie, domestic Rambo House
Trumbower Lottie, music teacher, 724 W Marshall, h do
Trumbower Werner, architect, h 724 W Marshall
Trump Jacob A., laborer, h 36 E Washington
Trump Jesse, laborer, h 511 Norris
Trump Lillie J., cigarmkr, h 545 Barbadoes
Trump Manoah, clk, 28 W Marshall, h 545 Barbadoes
Trump William C., laborer, h 839 Jackson
Trust Building, Main c DeKalb
Tsuba Antonio, laborer, h Merion rd, B'port
Tucker Edward J. Rev., h 100 W Lafayette
Turk Charles, huckster, h DeKalb beyond limits
Turkington John C., baker, h 663 Kohn
Turley James, brakeman, h 438 Grove, B'port

A General Line of HARDWARE at BENJ. QUILLMAN'S, Cor. Main and DeKalb.


Turner Rosa L., charwoman, h 1305 Willow
Turner Sarah Mrs., grocer, 249 E Main, h do
Tyler George, carpet weaver, h 439 Sandy
Tyler Richard, foreman, h 339 E Penn
Tyler Thomas, spinner boss, h 399 E Lafayette
Tyler William G., warper, h 399 E Lafayette
Tyler William H., carpet weaver, h 339 E Penn
Tyner Augustus, laborer, h 319 E Lafayette
Tyson Aaron R., paperhanger, h 615 Green
Tyson Addison G., painter, h 509 Noble
Tyson Adeline, wid Abram, h 631 Chain
Tyson Amos G., h 274 E Main
Tyson Annie, shirtmkr, h 1063 Willow
Tyson Carrie, matron Insane Asylum, h do
Tyson Charles H., bricklayer, h 613 Green
Tyson Charles R., carder, h 431 Moore
Tyson Daniel G., hostler Veranda House, h 644 George
Tyson Elizabeth, wid Joseph, h 133 W Marshall
Tyson Frank B., clk, h Veranda House
Tyson George L., baker, h 138 W Airy
**TYSON HARRY B.**, mgr, 620 Corson, h 831 DeKalb
Tyson Harry C., salesman, 134 W Main, h 531 Kohn
Tyson Harry G., laborer, h 138 W Airy
Tyson Howard G., clk, h 520 Norris

*"To find a name you must know how to spell it."*

**TYSON JACOB**, coal dealer, Marshall c Stony Creek R. R., h 335 W Marshall
Tyson John G., hotel, Airy c DeKalb, h do
Tyson John H., auctioneer, h 335 W Marshall
Tyson John R., barber, 218 W Main, h 521 Astor
Tyson John R., jr., barber, h 521 Astor
Tyson Joseph, h 234 E Oak
Tyson Joseph J., laborer, h 638 Cherry
Tyson Josephine A., packer, h 528 Chain
Tyson Josiah R., bricklayer, h 615 Green
Tyson Lydia, housekeeper, 1063 Willow
Tyson Martha M., forelady, h 528 Chain
Tyson Mary, h 250 Minor
Tyson Mary, domestic, 1308 DeKalb
Tyson Mary A., wid Amos, h 1063 Willow
Tyson Mary L., milliner, 319 DeKalb, h 335 W Marshall
Tyson Mary Mrs., druggist, 501 W Marshall, h do
Tyson Maurice G., printer, h 520 Norris
Tyson Morris, salesman, h 221 DeKalb
Tyson Neville D., lawyer, 323 Swede, h 204 E Jacoby
Tyson Perry B., clk Montgomery Nat Bank, h 31 E Spruce
Tyson Rosanna M., wid Samuel L., h 520 Norris
Tyson Sarah, laundress, h 1063 Willow

In THE DAILY REGISTER Advertisers can reach Town and Country People.



Tyson Sarah A., cigar bunches, h 521 Astor
Tyson Sarah J., dressmkr, h 537 Kohn
Tyson Warren S., clk, 600 DeKalb, h do
Tyson William G., paperhanger, h 603 Cherry
Tyson William L., clk, h 314 E Marshall

## U

Uffold Samuel, peddler, h 512 Moore
**UMSTAD JOHN R.**, physician, 421 W Marshall, h do
Umstad Lydia, wid Samuel, h 407 E Main
Umstead Ambrose B., clk, h 569 Stanbridge
Umstead Jacob F., plasterer, h 221 E Oak
Undercuffler Frederick, huckster, h 40 E Lafayette
Undercuffler M. Emma, knitter, h 40 E Lafayette
Underhill Naomi, wid William, h 7th c Mill, B'port
Underhill Samuel, machinist, h 7th c Mill, B'port
Underkeffler William G., laborer, h 1120 Swede
Underkoffler Frank, brakeman, h 520 Noble
Underkoffler Jesse, laborer, h 520 Noble
Ungelbach Philip, farmer, h Marshall c Forest
Unger Henry G., stenographer, h 502 W Airy
**UNION MUTUAL FIRE AND STORM INSURANCE CO.**, 407 Swede; incorporated 1866; Henry Fleck, pres; Henry S Kulp, sec; Andrew Supplee, treas

D. M. YOST & CO. cut Linoleums and Floor Oil Cloths ANY WIDTH without waste or extra charge.

Union News Co., P. R. R. Pass Station
**UNITED STATES EXPRESS CO.**, I. Newton MacCarter, agt, 77 E Main
United States Express Co., P. & R. Depot, B'port
Urner Annie S., housekeeper, 20 W Airy
Urner Bessie, retoucher, 317 DeKalb, h 20 W Airy
Urner Minnie M., dressmkr, 18 W Airy, h 20 do
Urner Sarah, wid Oliver N., h 20 W Airy
Usher Catharine, head nurse Insane Asylum, h do

## V

Vache Charles K., foreman kitchen Insane Asylum, h do
Vactor Joseph, h 343 E Main
Vail Henri W., engineer Insane Asylum, h 531 Stanbridge
Valentine William D., h Hotel Hartranft
Vance Alice, domestic, 718 DeKalb
VanDike Mary J., wid George H., h 665 Chain
Vanfossen Arnold, laborer, h 423 Arch
Vanfossen Charles E., brickmkr, h 25 W Oak
Vanfossen Charles E., clk, h 423 Arch

LOTOS EXPORT (Pale), The Family Beverage. None Purer —OR— Made Better.



VanFossen Elmer E., bartender, 418 W Marshall, h 219 W Penn
Vanfossen Hiram, laborer, h 532 Barbadoes
VanFossen John R., helper, h 532 Barbadoes
Vanfossen William, shoemkr, h 532 Barbadoes
Vanfossen William H., policeman, h 533 Cherry
Vanfossen Howard W., restaurant, 153 W Main, h 619 Cherry
Vanfossen William K. laborer, h 619 Cherry
VanFossen William K., jr., machinist, h 533 Cherry
VanGundy Justin L., teacher, h 416 DeKalb
Vanhorn Margaret, wid Thomas D., h 766 Chain
Vanhorn William A., papermkr, h DeKalb c 4th, B'port
VanSkite Ida S. Mrs., dressmkr, 519 Green, h do
VanSkite William R., miller, h 519 Green
Vanstan William T., stonecutter, h 1056 Willow
VanWinkle Isaac, h 42 E Chestnut
Vasquez Annie Mrs., h 22 Roberts
Vaughan David, ice, 1100 W Main, h do
Vaughan E. Linford, driver, h 916 Swede
Vaughan Thomas B., local express, h 916 Swede
Vaughan William, h 1100 W Main
Vaughan William H., driver, h 551 Stanbridge
Veranda House, John G. Tyson, Airy c DeKalb

LOVELY! is the best word to use for the LACES at D. M. YOST & CO.'S. and oh! how Cheap.

Verdries Eliza, wid Robert, h 24 W Oak
Verdries Robert, underkeeper jail, h 24 W Oak
Vetter Amelia C., matron, h 129 W 3d, B'port
Vetter Emelia, wid Andrew F., h 129 W 3d, B'port
Vezazo John, laborer, h Thomas c Elm
Vicchio Raimondo, laborer, h 34 Mogeetown
Vickers Mary Mrs., h 4 W Washington
Vile Frank W., bartender, 36 E Main, h 208 Franklin
Vile John T., glass gatherer, h 208 Franklin
Violante Gaetono, laborer, h 333 E Lafayette
Vitale Angelo, laborer, h 21 Mogeetown
Vitale Generoso, laborer, h 21 Mogeetown
Vivolo Donato, laborer, h 39 Mogeetown
Voelkel John C., baker, h 24 E Chestnut
Vogel George, h 340 E Penn
Vogel George L., h 801 George
Vogel Margaret M., h 340 E Penn
Vogel Mary Mrs., h 801 George
Voigt William C., clk, h 361 E Airy
Volpe Sabino, laborer, h 24 Mogeetown
Volz Charles A., baker, h Sandy c High
VonDerau Ann, wid Francis, h 23 E Chestnut

ADAM SCHEIDT BREWING CO., Bottlers of Lager Beer, Pale Ale, Special Pale Ale and Brown Stout, Norristown, Pa.


W

Wade Elizabeth, wid Joseph, h 100 E 4th, B'port
Wade Harry, machinist, h 100 E 4th, B'port
Wafer Alice, mgr, 119 DeKalb, h do
Wafer Annie, dressmkr, h 119 DeKalb
Wafer Joseph, clk Scheidt Brewing Co., h 119 DeKalb
Wafer Maggie A., cigarmkr, h 119 DeKalb
Wafer Mary E., cigarmkr, h 119 DeKalb
Wafer Moses, laborer, h 315 Holstein, B'port
Wafer Richard (estate), grocer, 119 DeKalb, h do
Wager Abigail C., teacher, h 609 Haws av
Wager Benjamin F., (Price & Wager), h 270 Minor
Wager Sarah, wid Jacob, h 609 Haws av
Wagner Addison, blacksmith, 218 E Marshall, h 917 Green
Wagner Alfred, painter, h 628 Arch
Wagner Amanda, copyist, h 126 E Chestnut
Wagner Amelia, wid Charles B., h 126 E Chestnut
Wagner Caroline, wid Charles, h 527 Astor
Wagner Charles, engineer, h 1007 Green
**WAGNER CONRAD**, Hotel Germania, 255 and 257 E Main, h do
Wagner Elizabeth J., h 116 E Spruce
Wagner Elphena H., wid Benjamin F., h 732 Chain

THE TALE of fair, square dealing and low prices is told at D. M. YOST & CO.'S, MAIN AND DeKALB, NORRISTOWN.

Wagner Franklin C., clk, 255 E Main, h do
Wagner Franklin H., baggagemaster, h 515 Kohn
Wagner Frederick R., artist, h Hotel Germania
Wagner Hannah, wid John S., h 764 Kohn
Wagner Harry E., laborer, h 329 Moore
Wagner Harvey M., cigarmkr, h 502 Kohn
Wagner Jacob, laborer, h 1017 Green
Wagner John E., agt, h 511 Noble
Wagner John S., h 544 Cherry
Wagner John S. W., clk First Nat. Bank, h 917 Green
**WAGNER JOHN T.**, (Wagner & Williams), h Iron Bridge
Wagner J. Warner, laundry, h 511 Noble
Wagner Mary A., (Grisdale & Wagner), 800 Swede
Wagner Susan, wid Thomas, h 502 Kohn
Wagner William A. F., barber, h Front ab Mill, B'port
**WAGNER & WILLIAMS**, (John T. Wagner and Irvin C. Williams), lawyers, 8 E Airy
**WAINWRIGHT CHARLES W.**, burgess, City Hall, real estate and insurance, Airy c DeKalb, h 826 W Marshall
Wainwright Elizabeth M., wid George W., h 826 W Marshall

BENJ. QUILLMAN, MAIN, COR. DeKALB, is the Manufacturers' Agent for all the leading HEATERS, STOVES AND RANGES.


Wakeley James C., mgr, h Veranda House
Wakeman William, mill hand, h 444 E Main
Walcovek Agnes, domestic, 31 E Jacoby
Walker Ada S. Mrs., h 9 E Elm
Walker Anna J., teacher, h 708 Swede
Walker Charles R., porter Hotel Hartranft, h do
Walker Eckley S., bartender, 127 E Main, h 131 W Lafayette
Walker Elizabeth, teacher, h 708 Swede
Walker Edward J., stenographer, h 540 George
Walker Frank W., painter, h 120 Chain
Walker Frank W., warper, h 557 Stanbridge
Walker George, furniture, 24 E Lafayette, h 22 do
Walker George B. H., cigarmkr, h 541 Corson
Walker Harry, engineer, h 527 Arch
Walker Isaac, hostler, h 543 Kohn
Walker Ivan C., (Wilson & Walker), h 414 DeKalb
Walker Joseph, loom boss, h 121 Franklin av
Walker Lila S., teacher, h 540 George
Walker Margaret R., stenographer Postal Improvement Co., h Friends' Boarding Home
Walker Mary J., housekeeper, 240 E Main
Walker Mary S., dressmkr, h 121 Franklin av
Walker Richard, foreman, h 116 Holstein, B'port

*"To find a name you must know how to spell it."*

Walker Samuel, laborer, h 120 Chain
Walker Sarah, knitter, h 211 E Wood
Walker William H., insurance, h 540 George
Walker William R., laborer, h 111 Front, B'port
Wallace Patrick, laborer, h 163 W Lafayette
Walmsley James, blacksmith, h 1107 Green
Walmsley Kate, weaver, h 830 Violet
Walsh Catharine, wid John, h Strawberry al c Washington
Walsh Catharine G., wid James, h 4th bel Depot, B'port
Walsh James, contractor, h 1601 DeKalb
Walsh James F., cigars, 518 DeKalb, h do
Walsh James J., fireman, h 1119 Green
Walsh John T., clk, h 1119 Green
Walsh Mary A., stenographer, h 1119 Green
Walsh Mary A., wid John T., h 1119 Green
Walsh Michael, attendant Insane Asylum, h do
Walsh Robert M., barber, 219 W Main, h 205 Chain
Walt John, hostler Rambo House, h 711 George
Walter Anna R., domestic, 540 Stanbridge
Walter Asher W., ins solicitor, 106 E Main, h Main c Buttonwood
Walter George S., laborer, h 14 W Oak
Walter Lilah, domestic, 813 W Main

THE DAILY REGISTER gives the NEWS of the WHOLE COUNTY.



Walter Sallie, knitter, h 211 E Wood
Walters Christian F., laborer, h DeKalb opp Cemetery
Walters Harry, conductor, h 121 E Penn
Walters James, weaver, h 335 E Penn
Walters Pasgal, engineer, h 5th ab Merion, B'port
Walters Zella, nurse Insane Asylum, h do
Walti Godfried G., tailor, h 557 Arch
Walti Rudolph, notions, 557 Arch, h do
Walton Florence, spooler, h 210 Walnut
Walton Francis, farmer, h 21 E Marshall
Walton Luther, machinist, h 210 Walnut
Walton Sarah, wid Israel, h 1112 Willow
Walton William J., machinist, h 714 W Elm
Walton Young, sawyer, h 107 Stanbridge
Wambaugh Mary S., nurse Insane Asylum, h do
Wambold Horace M., upholsterer, h 322 Cherry
Wambold Oliver, h 618 DeKalb
**WANDRESS LLOYD T.**, reporter Register, h 740 George
**WANGER IRVING P.**, (Wanger & Knipe), h 727 W Main
Wanger Joseph P., chief engineer Insane Asylum, h 918 W Airy
Wanger Rebecca, wid George, h 727 W Main
**WANGER & KNIPE**, (Irving P. Wanger and Irvin P. Knipe), lawyers, 5 E Airy

THE GROUND FLOOR is rock bottom prices for everything TO ALL, at YOST'S.

Wannemacher E. Kate Mrs., h 140 W Airy
Wanner Elizabeth H., h 720 George
**WANNER ELLWOOD J.**, business mgr Daily Herald, h 217 E Oak
Ward Alfred E., molder, h 648 Chain
Ward Charles W., messenger, h 765 Kohn
Ward Elizabeth K., wid Robert K., h 45 E Jacoby
Ward Elizabeth T., h 45 E Jacoby
Ward James C., restaurant, 407 W Marshall, h do
Ward Reese, coachmkr, Green ab 6th, h do, B'port
**WARD RESTAURANT**, S. C. Custer, propr, 36 E Main see adv
Ward Robert A., carpenter, h 548 Green
Ward William F., clk, 407 W Marshall, h 45 E Jacoby
Wares Absalom, driver Montgomery Hose, h do
Warner Angeline, h Airy ab Arch
Warner Franklin, laborer, h 534 E Washington
Warner George, h 534 E Washington
Warren Charles A., foreman binder Herald, h 932 W Lafayette
Warren Howard W., weaver, h 116 Noble

ADAM SCHEIDT BREWING CO., Bottlers of all kinds of CARBONATED BEVERAGES, made from the PUREST SPRING WATER.



Warren J. Street, policeman, h 27 Stanbridge
Warren Mary, hat trimmer, h 27 Stanbridge
Warren Mary L., nurse, h 606 Swede
Wartenbey William B., clk, h 910 W Washington
Wartman Catharine, wid Jesse, h 404 W Marshall
Washington George, laborer, h rear 14 W Marshall
Washington John, laborer, h 208 E Spruce
Wasser Margaret, wid Harry, h 200 W Main
Wassmer Mary, wid Marzell, h 734 George
Waterhouse Mary T., wid Joseph, h 508 W Airy
Waters Dennis, trackwalker, h 549 E Lafayette
Waters Sarah, weaver, h 549 E Lafayette
Watson Florence H. Dr., pathologist Insane Asylum, h do
Watson George H., h 224 E Washington
Watson Jane, h 45 E Chestnut
Watson Samuel H., tinsmith, h 718 Astor
Watson Sarah, h 45 E Chestnut
Watson Thomas, mgr, Green c Railroad, h 522 Ford, B'port
Watt David, h 509 Haws av
Watt Emily, h 509 Haws av
Watt George W., wool mfr, Buttonwood nr River, h 603 W Marshall
Watton Emma Mrs., h 201 DeKalb
Watton Henry P., restaurant, 201 DeKalb, h do

SOLOMON in all his glory is not in it with the young married man who buys his CARPETS of D. M. YOST & CO.

Wayne Adaline Mrs., matron P. R. R., h 921 W Wash'n
Wayne John, car cleaner, h 921 W Washington
Wayne Percy T., fireman, h 727 W Lafayette
Wean Jacob D., tankman, h 744 Kohn
Weand Abraham S., carpenter, h 628 Kohn
Weand David W., tailor, h 723 Astor
Weand Frank, laborer, h 746 Kohn
Weand Henry K., additional law judge, h 718 DeKalb
Weand Jesse W., carpenter, h 328 Buttonwood
Weand Kate W., seamstress, h 628 Kohn
**WEAVER CHARLES P.**, health officer, 622 DeKalb, h 545 Green
Weaver George N., contractor, h 203 E Jacoby
Weaver Henry P., foreman, h 15 E Elm
Weaver John D., physician, 609 Swede, h 607 do
**WEAVER JOSEPH K.**, (Norristown Covering Co.), physician and surgeon, 612 and 614 DeKalb, h 614 do
Webb Annie, weaver, h 440 Grove, B'port
Webb James, laborer, h 406 Holstein, B'port
Webb Julia, wid Thomas, h 440 Grove, B'port
Webb Mary T., weaver, h 406 Holstein, B'port
Webb Stella, nurse Insane Asylum, h do

LOTOS EXPORT. ADAM SCHEIDT BREWING CO. LOTOS EXPORT.
LOTOS EXPORT. LOTOS EXPORT.


Weber Anna C., h 627 George
Weber Annie M., wid Jeremiah, h 641 Astor
**WEBER BROS.**, (William H. and Winfield S.), painting and paperhangings, 125 W Main see adv front cover
Weber Charles Z., physician, 15 E Airy, h 17 do
Weber Clara E., bookkpr, h 739 George
**WEBER ISAAC C.**, coal, wood, &c., Elm c Stony Creek R. R. and 100 Barbadoes, h 713 W Marshall
Weber John C., produce, h 627 George
Weber John M., blacksmith, h 739 George
Weber Kate M., tailoress, h 218 E Washington
Weber Mahlon B., machinist, h 739 George
Weber Mary, wid Jacob, h 218 E Washington
Weber Pierce M., carpenter, h 218 E Washington
Weber Randall J., attendant Insane Asylum, h do
Weber Warren C., letter carrier, h 735 George
Weber William H., (Weber Bros.), h 917 W Lafayette
Weber Winfield S., (Weber Bros), h 611 DeKalb
Webster Alfred L., brakeman, h Railway ab Depot, B'port
Webster Eliza J., h 20 E Spruce
Webster Elizabeth, wid William, h 20 E Spruce
Webster John D., engineer, h 534 E Main
Webster Walter J., brakeman, h Railway ab Depot, B'port

WOMEN EVERYWHERE value the good we have done by introducing the Armorside Corset { D. M. YOST & CO.

Webster William, jr., clk h 900 Swede
Webster William D., painter, h Railway ab Depot, B'port
Weidman Edward, barber, h 602 W Marshall
Weidman Henry, barber, 602 W Marshall, h do
Weidman William, barber, h 602 W Marshall
Weidner Clayton W., engineer, h 708 Kohn
Weidner Isaiah, ins solicitor, 305 Swede, h Chestnut c Arch
Weierman Jacob W., tailor, h 625 Corson
Weierman James W., salesman, 56 E Main, h 625 Corson
Weigner Joseph, carpet weaver, 212 DeKalb, h 565 Stanbridge
Weikel Horace M., clk, h 720 W Lafayette
Weikel M. Elizabeth Mrs., h 116 E Washington
Weil Mary T. Mrs., h 129 E Marshall
Weir Sarah, wid John, h Mill ab 6th, B'port
Weiss Franklin F., tailor, h 736 Chain
Weiss Frederick R., tailor, 315 Cherry, h 736 Chain
Weiss Lizzie J., stenographer, 508 Swede, h 736 Chain
Weiss Oliver, electrician, h 736 Chain
Weiss Oscar, laundryman, h 736 Chain
Weitzel Amos P., grocer, 46 E Airy, h 725 Swede
Weitzel Ely, teacher, h 725 Swede
Weller Emma, wid Watson T., h 509 Haws av

Novelty Heaters and Excelsior Ranges are for sale only by BENJ. QUILLMAN, COR. MAIN AND DeKALB.


Weller Jacob, foreman laundry Asylum, h 732 Chain
Wellington Sarah, charwoman, h Wood ab Powell
Wells Alonzo R., huckster, h 1024 Green
Wells Joseph, U. S. A., h 349 Moore
Wells Sarah L. Mrs., h 103 W Penn.
Wells Thomas, spinner, h 319 Green
Wells William, shearer, h 349 Moore
Wells William J., principal, h 1221 Arch
Welly H. Henry, driver, h 706 Chain
Welsbach Commercial Gas Co., G. Egolf, agt, 113 E Main
Welsh Bridget, cigarmkr, h 105 W Lafayette
Welsh Catharine, wid John, h 127 E Main
Welsh Ellen, wid Michael, h 27 E Washington
Welsh Flora, teacher, h 148 W Marshall
Welsh George W., engineer, h 215 E Penn
Welsh James A., foreman, h 148 W Marshall
Welsh James A., jr., clk, h 354 E Airy
Welsh Julia N., teacher, h 148 W Marshall
Welsh Kate, h 324 E Wood
Welsh Richard J., laborer, h 349 E Marshall
Welsh Sarah C., weaver, h 25 W 2d, B'port
Welsh Thomas, laborer, h 367 E Lafayette
Welsh William, laborer, h 105 W Lafayette
Welsh William J., barber, h 25 W 2d, B'port
Wentz Abram, h 823 Swede

*"To find a name you must know how to spell it."*

Wentz Elizabeth, h 518 Swede
Wentz George H., h 818 DeKalb
Wentz Henry C., real estate, 227 W Main, h 824 do
Wentz Isabella B., wid Thomas H., h 824 W Main
Wentz Joseph T., h 518 Swede
Wentzel Horace N., cigarmkr, h 404 W Airy
Wentzel John F., telegrapher, h 802 George
Werkhiser Adam, (H. Werkhiser & Bro.), h 1014 Cherry
Werkhiser Florance, bricklayer, h 34 DeKalb
Werkhiser Harry, (H. Werkhiser & Bro.), h 1014 Cherry
Werkhiser H. & Bro., (Harry and Adam), milk, 612 Church
Werkiser William, mason, h 137 W Marshall
Werner Minnie, laundress Insane Asylum
Wesner William J., motorman, h 424 Bush, B'port
Wessell Alfred A., flagman, h 646 Corson
Wessell Benjamin W., watchman, h 646 Corson
West Charles A., tackmkr, h 227 E Penn
West Charles H., supervisor Insane Asylum, h 808 George
West Frank B., policeman, h 320 E Marshall
West George, laborer, h 17 E Oak
**WEST JOHN L.**, s'eward Insane Asylum, h do
West Kate B., folder, h 1047 Cherry

THE REGISTER is the Only Democratic Daily Paper in the County.


West Mordecai D., janitor, h 1061 Willow
Western Market House Co. of Norristown, 500 W Marshall
Western Union Telegraph Co., 77 E Main
Weston Agnes E., agent, h 703 W Marshall
Wetzel Albert, h 402 DeKalb
Wetzel Herman, clothier, 68 E Main, h 824 DeKalb
Wheeler Alice, housekeeper, h 397 E Lafayette
Wheeler Annie B., weaver, h 360 Prospect av, B'port
Wheeler Earl, student, h 902 DeKalb
Wheeler Elizabeth M., dressmkr, Grove c Rambo, h do, B'port
Wheeler George, weaver, h 397 E Lafayette
Wheeler James, laborer, h 397 E Lafayette
Wheeler Kate M., weaver, h Grove c Rambo, B'port
Wheeler Kate V., weaver, h 360 Prospect av, B'port
Wheeler Lawrence, laborer, h Grove c Rambo, B'port
Wheeler Maggie, weaver, h Grove c Rambo, B'port
Wheeler Mary Mrs., h 56 Rambo, B'port
Wheeler Nellie A., saleslady, 14 E Main, h Grove c Rambo, B'port
Wheeler Thomas F., brakeman, h 56 Rambo, B'port
Wheeler Walter, laborer, h 397 E Lafayette
Wheeler William, carpet weaver, h 397 E Lafayette
Wheeler William A., baggagemaster, h 529 Arch

A BIGGER BUSINESS is what D. M. YOST & CO. are after { THEIR PRICES — WIN. —

Whichello Morris O., fireman, h 628 W Lafayette
Whitby Benjamin F., h 801 W Main
Whitaker Minnie, laundress Insane Asylum
Whitcomb Harry H., physician, 622 DeKalb, h do
White Alexander, machinist, h 709 George
White Alexander C., paper carrier, h 709 George
White Anna C., h 360 E Main
White Charles B., engineer County Prison, h 351 E Main
**WHITE CHARLES E.**, reporter Times, h 617 Kohn
White Charles H., meat, 24 E Spruce h 26 do
White Daniel F., laborer, h 1068 Powell
White Daniel H., bricklayer, h 1023 W Airy
White Ellen M., wid John H., h 659 Kohn
White E. May, bookkpr, 217 DeKalb, h 709 George
White Eva, clk, 360 E Main, h do
White George W., express messenger, h 1014 Green
White Gertrude, saleslady, 360 E Main, h do
White Jacob, butcher, h 1040 Powell
White J. Harry, meat, h 1206 Powell
White J. Markley, clk, 55 E Main, h 25 W Basin
White John H., grocer, 360 E Main, h do
White Kate N. Mrs., h 351 E Main
White Margaret G., saleslady, h 709 George

THE STANDARD {—A Dark Beer—} NONE PURER.
LOTOS EXPORT {—A Pale Beer—} NONE BETTER.


White Martha A. Mrs., h 268 E Penn
White Mary E., retoucher, h 45 E Spruce
White Mary E., wid Aaron, h 24 E Elm
White Maurice E., electrician, h 1419 Powell
White M. Rebecca, teacher, h 360 E Main
White Roland W., student, h 1430 DeKalb
White Sarah L., wid George W., h 45 E Spruce
White Susan Mrs., h Swede nr Elm
White Theodore R., h 1430 DeKalb
White William, laborer, h 333 E Chestnut
White William F., laborer, h 5 Mogeetown
White William M., clk First Nat. Bank, h 219 E Oak
White William P., h 1419 Powell
White Wilson J., nurse Asylum, h 123 Ann
Whitehead Abraham, h 513 W Main
Whitehead Benjamin, grocer, 248 E Main, h 351 E Marshall
Whitehead Harry A., telegrapher P. & R., h 332 E Marshall
Whitehead Howard D., deputy register, Court House, h W Conshohocken
Whitehead William, h 332 E Marshall
Whitehead Winfield S., clk, 248 E Main, h 211 E Marshall
Whiteman Hannah, clothier, 12 E Main, h do
Whiteman Isaac, mgr, 12 E Main, h do
Whitesell John C., machinist, h 729 Chain

The American Policy of small profits and a quick turnover is what keeps the counters crowded with buyers at D. M. Yost & Co.'s.

Whiteside Anna L., music teacher, 1053 Powell, h do
Whiteside Carrie R., bookkpr, h 1053 Powell
Whiteside William D., court crier, h 1053 Powell
Whiting Harriet W., wid Francis, h 914 W Lafayette
Whitman Ann, wid William, h 200 Cherry
Whitman Charles, car recorder, h 448 Depot, B'port
Whitman David F., salesman, h 504 Bush, B'port
Whitman Marks E., butcher, h 300 DeKalb, B'port
Whitman Walter L., mgr, h 19 6th, B'port
Whittam Jonathan, supt, h Railroad ab Depot, B'port
Whittam Mary A., tobacconist, Railroad ab Depot, h do, B'port
Widger Andrew S., paperhanger, h 555 E Lafayette
Widger Catharine M., cigarmkr, h 558 E Main
Widger Charles, painter, h 620 Arch
Widger Charles H., painter, h 620 Arch
Widger George W., confectioner, 558 E Main, h do
Widner Alfred H., painter, h Arch bel Oak
Widner George I., painter, h 229 E Chestnut
Widner Isaiah, laborer, h 701 Arch
Widroder Frederick G., carpenter, h 541 Corson
Widroder Lizzie A., clerk, h 541 Corson

The CHOICEST MATERIALS ONLY used in the production of ——— ... THE STANDARD and LOTOS EXPORT.



Widroder Sarah A., wid Frederick, h 541 Corson
Wiedinmyer George E., machinist, h 763 Kohn
Wiedinmyer Jesse L., machinist, h 505 W Elm
Wiedinmyer J. William, mchinist, h 505 W Elm
Wiedinmyer Neta V., saleslady, 601 W Marshall, h 505 W Elm
Wieland Charles A., lather, h 532 Church
Wieland Christian, cabinetmkr, h 621 Corson
Wilde George J., engineer, h 543 Stanbridge
Wilde Harry L., fireman, h 543 Stanbridge
Wilde Robert, machinist, h 529 Kohn
Wildman Frank B., (McMichael & Wildman Mfg Co.), h 535 Chain
Wildsmith Thomas, h Ford ab 5th, B'port
Wile Della S., stenographer, h 748 Chain
Wile Jonas, h 748 Chain
Wile Jonas G., huckster, h 748 Chain
Wile Norvin S., salesman, h 748 Chain
Wile Stella S., finisher, h 748 Chain
**WILEY S. NELSON**, physician, 613 DeKalb, h do
Wilhelm William H., mgr, Lafayette nr Barbadoes, h Hotel Hartranft
Wilkeson Catharine C., h 720 DeKalb
Wilkins James M., ironwkr, h 775 Kohn

IT'S GENUINE whatever you —buy, if— D. M. YOST & CO. TELL YOU —SO.—

Wilkins Kate, wid Robert M., h 120 W Airy
Wilkins Lydia A., wid Benjamin, h 701 Kohn
Wilkins Susan, tobacco stripper, h 120 W Airy
Wilkinson Alfred, mgr, h 507 DeKalb, B'port
Wilkinson Harry G., baker, 422 Arch, h do
**WILKINSON JAMES**, baker and confectioner, 543 Swede, h do
Wilkinson Mfg Co., A. Wilkinson, mgr, 4th ab DeKalb, B'port
Wilkinson William M., fireman, h 6th bel Mill, B'port
Willans John, laborer, h 315 Buttonwood
Willans John M., laborer, h 1047 Powell
Willauer R. Ella, saleslady, 501 Cherry, h do
Willey Elizabeth T., wid Edward, h 329 Green
Williams Alexander, laborer, h 369 E Lafayette
Williams Ann E., wid David, h 648 Corson
Williams Clarence, printer Herald, h 125 E Marshall
Williams David, porter P. R. R., h 108 E Main
**WILLIAMS ELROY**, exchange editor Herald, h 125 E Main
Williams Emeline, wid John H., h 125 E Main
Williams George H., hod carrier, h Swede ab Basin

BENJ. QUILLMAN'S TINWARE is all made in his own shops. Cor. Main and DeKalb.



**WILLIAMS IRVIN C.** (Wagner & Williams), h Phila.
Williams Isaac L., laborer, h Front bel Vine, B'port
Williams Joseph H., motorman, h 752 George
Williams Mary E., weaver, h 215 W Main
Williams Matthias T., h 615 Cherry
Williams Michael, laborer Insane Asylum, h do
Williams Thomas, baker, h 406 E Main
Williams Thomas, laborer, h 212 E Wood
Williams Thomas M., (Norristown Cycle Co.), h 521 Cherry
Williams & Davis, (Thomas M. Williams and James H. Davis, jr.), Norristown Cycle Co., 141 W Main
Williamson Barbara, wid Charles C., h 221 W Lafayette
Williamson Charles, foreman, rear Hotel Montgomery, h do
Williamson Edward R., laborer, h 110 Markley
Williamson Eugene., driver, h 112 Markley
Williamson George R., laborer, h 221 W Lafayette
Williamson Ida, shirtmkr, h 221 W Lafayette
Williamson James, attendant Insane Asylum, h do
Williamson John J., engineer, h 557 E Main
Williamson Laurena, wid Orlando, h 112 Markley
Williamson Mills, laborer, h Ford bel Washington
Williamson Mills, jr., laborer, h Ford bel Washington
Willis Amos E., h 503 Swede
Willis George E., flagman, h 449 Depot, B'port

*"To find a name you must know how to spell it."*

Willis Joseph, brakeman, h Depot ab Front, B'port
Willits Mary, physician Insane Asylum, h do
Willmore Julia C., dressmkr, h 420 W Lafayette
Willmore Mary E., weaver, h 420 W Lafayette
Willmore Richard, coachman, h 420 W Lafayette
Wills Annie G., nurse, h 723 Swede
Wills James P., barber, h 16 E Main
**WILLS MORGAN R.**, editor and propr Daily and Weekly Herald, 73 E Main, h 901 DeKalb see adv
Wills Sallie L., wid William, h 723 Swede
Wills Sarah T., clk, Washington bel Mill, h 723 Swede
Willwood Mfg Co., W. H. Reed, pres, patent medicines, 400 W Marshall
Wilmer Lewis, porter, 102 E Main, h 1220 Locust
Wilmer Mary Mrs., matron P. & R., h 1220 Locust
Wilmer William, laborer, h 1220 Locust
Wilmer William H., laborer, h 1220 Locust
Wilson Ada V., roller, h 824 George
Wilson Alice, wid John H., h 438 E Marshall
Wilson Amos, janitor Friends' Boarding House, h 14 W Elm
Wilson Ann, wid Christopher, h 824 George

THE DAILY REGISTER has a LARGER CIRCULATION than any other Daily Paper in Norristown.


Wilson Charles, nurse Insane Asylum, h do
Wilson Charles M., laborer, h 1715 Willow
Wilson Clarence J., clk, 25 E Main, h 128 E Airy
Wilson Daniel A., physician, 12 W Elm, h do
Wilson David, bookkpr, h DeKalb ab 6th, B'port
Wilson Edwin B., bicycle repairer, h 147 W Penn
Wilson Emma V., weaver, h 408 Moore
Wilson Florence, cigarmkr, h 639 Chain
Wilson Frank L., bricklayer, h 1120 Willow
Wilson George, bricklayer, h 522 Moore
Wilson George W., plasterer, h 1120 Willow
Wilson Grant H., laborer, h 510 Cherry
Wilson Harry A., (Wilson & Walker), h 111 DeKalb
Wilson Harry E., student, h 212 Swede
Wilson Hattie, nurse Insane Asylum, h do
Wilson Henry H., carpenter, h 403 W Lafayette
Wilson Howard, watchman, h 510 Cherry
Wilson Irene L., knitter, h 127 E Penn
Wilson Jennie E., stenographer, Barbadoes c Airy, h Belfrey
Wilson Jeremiah F., photographer, 234 W Main, h do
Wilson John F., teamster, h 31 E Washington
Wilson Joseph, shoemkr Asylum, h 526 Chain
Wilson Kate V., confectionery, 410 E Main, h do
Wilson L. Edith, nurse Insane Asylum, h do
Wilson Marguerite E., wid Henry, h 123 Stanbridge

IN MOURNING Dress Goods D. M. YOST & CO. rival the largest city houses, and you are sure of an HONEST DEAL.

Wilson Mary F. Mrs., boarding, 212 Swede, h do
Wilson Mary M., stengr, 305 Swede, h 403 W Lafayette
Wilson Matilda Mrs., charwoman, h rear 14 W Marshall
Wilson Rachel R., wid Curtis H., h 127 E Penn
Wilson Richard, bartender, 221 DeKalb, h 200 Cherry
Wilson Ross R., fireman, h 624 Chain
Wilson Sallie, saleslady, 62 E Main, h 210 Cherry
Wilson Samuel G., machinetender, h 11 Front, B'port
Wilson Samuel L., weaver, h 1006 Willow
Wilson Thomas L., supervisor Insane Asylum, h do
Wilson William F., carpenter, h 212 Swede
**WILSON & WALKER** (Harry A. Wilson and Ivan C. Walker), livery, sale and exchange stables, 113 DeKalb
Wiltrout Carrie, domestic Rambo House
Wiltten Henry, h Cherry la bel Rambo, B'port
Winderling John, laborer, h 324 Buttonwood
Windle Joseph, mill hand, h 511 Arch
Windle Joseph B., machinist, h 511 Arch
Windle Sophia, spooler, h 511 Arch
Windle Thomas, comb setter, h 511 Arch
Wiltrout Ella, domestic, 837 DeKalb
Winger David C., druggist, 544 Swede, h 27 W Chestnut

ADAM SCHEIDT BREWING CO., Brewers of Standard and Lotus Lager Beers, Ale, Porter and Brown Stout. Norristown.


Winger Effie V., clk, 544 Swede, h 27 W Chestnut
Wingert Erminie S., cigarmkr, h 516 Kohn
Wingert Pauline, cigarmkr, h 516 Kohn
Wingert William A., carpenter, h 516 Kohn
Winslow A. Marian, clk, 208 Swede, h 713 W Lafayette
Winslow Samuel W., clk, h 713 W Lafayette
Winterbottom Joseph, h 4th cor Vine, B'port
Winterbottom Joseph, jr., laborer, h 4th ab Vine, B'port
Winterbottom Mary A., twister, h Front ab Vine, B'port
Winterbottom William P., motorman, h Front ab Vine, B'port
Wintter Elizabeth S., teacher, h 210 E Chestnut
Wintter Louisa, wid Ernest W., h 210 E Chestnut
Wishan William, brakeman, h 133 W Elm
Wisler Charles D., carpenter, h 653 Stanbridge
Wisler Mary S., milliner, h 653 Stanbridge
Wismer Daniel S., h 538 Astor
Wismer David T., hostler, h 541 Stanbridge
Wismer Emma S., h 29 E Marshall
Wismer Mary, wid Christian D., h 29 E Marshall
Wismer William H., insurance, h 538 Astor
Wisner Albert C., brakeman, h 123 E Penn
Wisner Charles, tipstaff, h 647 George
Wisner Charles E., truck, h 636 George
Wisner Edwin M., machinist, h 643 George

FOR PERFECT SHAPES Ladies buy the Royal Worcester Corset { D. M. YOST & CO., Main and DeKalb.

Wisner Harry L., molder, h 632 George
Wisner William, molder, h 632 George
Witman Ann, wid William, h 555 George
Witschger Louisa, examiner, h 368 E Penn
Witschger Mary A., wid James, h 368 E Penn
Wolf Francis E., carpenter, h 1012 Willow
Wolf John, engineer, h 23 W Lafayette
Wolf John, jr., assessor, h 23 W Lafayette
Wolf Lorenzo, finisher, h 722 George
Wolf Stephen, letter boxmkr, h 1012 Willow
Wolf William, bricklayer, h 23 W Lafayette
Wolf William, carpenter, h 1012 Willow
Wolfe David G., painter, 8 E Marshall, h 730 Kohn
Wolfe George L., fireman, h 102 DeKalb
Wolfe Samuel R., produce, h 217 E Wood
Wolfe S. Carbon, stenographer, h 730 Kohn
Wolfe Thomas H., machinist, h 328 Green
Wolff Sarah J., wid George D., h 22 E Airy
Wolford Charles H., machinist, h 622 Swede
Wolford S. Halie, saleslady, h 134 W Marshall
Wolper William H., laborer, h 408 Barbadoes
Womelsdorf Harry, machinist, h 339 E Chestnut

ADAM SCHEIDT BREWING CO., Lotos Export (Pale) The Queen —of— Table Beers.


Wonsetler Adelaide, wid William A., h 505 George
Wonsetler Charles R., clk, 134 W Main, h 1011 Cherry
Wonsetler Elwood, h 505 George
Wonsetler Frank B., (Coleman, Boynton & Wonsetler), h 1222 Powell
Wonsetler Harry S., plumber Insane Asylum, h 505 George
Wonsetler Howard, printer Register, h 505 George
Wonsetler Sarah, wid Jonas, h 505 George
Wonsetler William J., paperhanger, 404 W Marshall, h do
Wood Frederick W., printer Herald, h 531 Cherry
Wood George, h 226 E Jacoby
Wood H. Walton, clk, h 531 Cherry
Wood James, laborer Asylum, h 1023 W Airy
Wood James C. Rev., h 28 E Oak
Wood J. Benson, bookkpr, h 531 Cherry
Wood Jeannette, dressmkr, h 9 E Oak
Wood J. Nelson, auctioneer, h Prospect av ab Fraley B'port
Wood John C., butcher, h 1063 Powell
Wood Joseph, h 728 Kohn
Wood Lincoln A., salesman, h 728 Kohn
Wood Lottie, h 802 DeKalb
Wood Robert N., wool inspector, h 531 Cherry
Wood Robert N., jr., carpenter, h 531 Cherry
Wood Susanna S., wid James, h 620 Haws av

CATCHY! The ladies call the counter where all the good REMNANTS GO AT YOST'S.

Woodburn Aaron G., barber, 206 Mill, h 212 Strawberry al
Woodburn Elizabeth, wid Peter, h 212 Strawberry al
Woodburn Peter A., barber, h 212 Strawberry al
Woodhead Darius, supt, h 215 E 4th, B'port
Woodland A. Norris, cutter, h 23 W Chestnut
Woodland A. Taylor, shoemkr, h 23 W Chestnut
Woodland Benjamin F., stationmaster P. & R., h 332 DeKalb
Woodland Clara M., h 518 W Marshall
Woodland Emma L., shirtmkr, h 518 W Marshall
Woodland Enos D., brakeman, h 1003 Cherry
Woodland Enos P., clk, 34 E Main, h 1003 Cherry
Woodland Frederick M., engine cleaner, h 1003 Cherry
Woodland Grace, cigarmkr, h 1003 Cherry
Woodland Harry G., clk, 800 George, h 715 Kohn
Woodland Henry T., paperhanger, h 631 Chain
Woodland Lizzie Mrs., h 19 W 4th, B'port
Woodland Mary Y., dressmkr, h 518 W Marshall
Woodland Norris E., flocker, h 518 W Marshall
Woodland Norris M., conductor, h 518 W Marshall
Woodland William B., fireman, h 726 Chain
Woodland William J., finisher, h 23 W Chestnut
Woodley Lizzie, cigarmkr, h 23 W Chestnut

A General Line of HARDWARE at BENJ. QUILLMAN'S, Cor. Main and DeKalb.


Woodley Susan, domestic, 523 Cherry
Woodman Ada, weaver, h Front ab Vine, B'port
Woodman Albert, spinner, h Front ab Vine, B'port
Woodman Frank, spinner, h Front ab Vine, B'port
Woodman Robert, spinner, h Front ab Vine, B'port
Woodmansee Howard, meats, h 748 George
Woodmansee Mary J., teacher, h 748 George
Woodmansee Rebecca G., clk Montgomery Ins, Trust and Safe Deposit Co., h 748 George
Woods Henry, paperhanger, h 536 Cherry
Woods John S., nurse Insane Asylum, h do
**WOODSTOCK MILLS CO.**, J. Morton Brown, mgr, mfrs fancy cassimers, ft DeKalb
Woodward Anna, stenographer, h 566 Noble
Woodward Harrison, clk Court House, h Bethayres
Woodward Susan, wid Davis, h 905 DeKalb
Worden Minnie, nurse Insane Asylum, h do
Worrall Edward H., brakeman, h 737 Astor
Worrall Ella, music teacher, 559 Haws av, h do
Worrall Hannah, nurse Insane Asylum, h do
Worrall Joseph S., engineer, h 550 Stanbridge
Worrall Sarah L., dressmkr, h 550 Stanbridge
Worrall Thomas, h 559 Haws av

*"To find a name you must know how to spell it."*

Worthington Caroline W., boarding, 542 Swede, h do
Worthington Rebecca V., h 542 Swede
Wright Addison R., boots, &c., h 933 W Main
Wright Alfred W., teller, h 827 DeKalb
Wright Caroline V., wid Amandus, h 817 Green
Wright Charles C., ins solicitor, 305 Swede, h Trooper
Wright Comly, drygoods, 14 E Main, h 827 DeKalb
Wright Elwood R., (Keystone Hosiery Co.), h 626 DeKalb
Wright George, laborer, h 122 E Marshall
Wright George, h 1033 Cherry
Wright Harry, presser, h 122 E Marshall
Wright James, laborer, h 375 E Lafayette
Wright James, molder, h 355 E Main
Wright Joseph, hostler, h 412 DeKalb
**WRIGHT MORGAN**, (Keystone Hosiery Co.), dry goods, 14 E Main, h 630 DeKalb
Wright Norris D., clk Norristown Trust Co., h 827 DeKalb
Wright Randolph, bookkpr, h 827 DeKalb
Wright Sylvanus H., music teacher, 544 Astor, h do
Wright Warren A., grocer, h 1020 DeKalb
Wunsch Alexander, h 22 W Airy
Wurst Charles, baker, h 606 W Marshall
Wurtz Annie K., dressmkr, h 107 W Penn

In THE DAILY REGISTER Advertisers can reach Town and Country People.


Wurtz Jacob K., printer Review, h 107 W Penn
Wurtz Naomi B., wid John K., h 107 W Penn
Wyant Lewis M., mgr, 1024 Powell, h 1035 Green
Wyers Walter, molder, h 210 Summit
**WYOMING MILLS**, (Mrs. F. M. Dean and Alexander Mitchell), mfrs cotton yarns, ft Swede

## Y

Yaffe Davis, laborer, h 5th bel Mill, B'port
Yahnson Oscar, nurse Insane Asylum, h do
Yarrington Beatrice, domestic, 5 W Penn
Yates John, laborer, h 565 E Lafayette
Yates William, laborer, h 161 Beech
Yeager Charles B., tailor Insane Asylum, h 745 Chain
Yeager Harry C., florist, h Oak bel Treemount av
Yeager William, florist, 78 E Main and Oak bel Treemount av, h do
Yeager William R., florist, h Oak ab Treemount av
Yeakel John L., carpenter, h 215 Franklin av
**YEAKLE ATWOOD**, druggist, 600 DeKalb c Marshall, h do
Yeakle Eugene, printer, h 148 W Airy
Yeakle Frank S., cashier Norristown Trust Co., h 31 E Jacoby

D. M. YOST & CO. cut Linoleums and Floor Oil Cloths ANY WIDTH without waste or extra charge.

Yeakle H. May, h 619 DeKalb
Yeakle Howard S., clk Scheidt Brewing Co., h 418 W Marshall
**YEAKLE ISAAC S.**, Yeakle's Hotel, 418 W Marshall,
Yeakle Julia Mrs., trimmer, 246 E Main, h 318 E Oak
Yeakle Laura J., stenographer, h 418 W Marshall
Yeakle Samuel N., (Bunting & Yeakle), h 418 W Marshall
**YEAKLE'S HOTEL**, Isaac S. Yeakle, propr, 418 W Marshall
Yerger Charles B., tailor, h 745 Chain
Yerger Emma, domestic, 521 Stanbridge
Yerger Frank S., conductor, h 1111 Willow
Yerger Lavina E., domestic, 331 Green
Yerger Thomas B., h 124 E Spruce
Yerkes Anna, h 1101 DeKalb
Yerkes Hannah S., dressmkr, h 332 DeKalb
Yerkes Harriet K., dressmkr, h 332 DeKalb
Yerkes Martha, h 1004 Willow
Yerkes Martha, h 1101 DeKalb
Yerkes Rufus Y., clk, h 520 Chain
Yerkes Sallie, teacher, h 520 Chain
Yerkes Sarah, wid William, h 1004 Willow

LOTOS EXPORT (Pale), The Family Beverage. None Purer —OR— Made Better.


Yerkes William H., stone, h 900 W Main
Yerkes William R., h 332 DeKalb
Yetter Jacob, hostler, h 633 Astor
Yetter Louis P., jr., baggage agt P. R. R., h Marblehall
Yocom A. Caroline Mrs., h 513 W Elm
Yocom Harriet M., wid Samuel W., h 41 E Chestnut
Yocom Isaac N., bricklayer, h 513 W Elm
Yocum Ellsworth A., tinsmith, h 648 Corson
Yocum Elmer, tinsmith, h 662 Corson
Yocum George G., glassworker, h 346 Prospect av, B'port
Yocum Harry S., carpenter, h Powell nr Airy
Yocum Horace B., brassworker, h 510 Chain
Yocum Mary A., wid Frank, h 504 W Airy
Yocum William D., tinsmith, h 510 Chain
Yoder Sarah A., domestic, 503 Cherry
Yoho Charles F., laborer, h Grove ab 4th, B'port
Yoho Edward, laborer, h 407 Rambo, B'port
Yoho John J., washer, h Grove ab 4th, B'port
Yost Amos, clk, h Veranda House
Yost Daniel F., (D. M. Yost & Co.), h 545 Swede
**YOST DANIEL M. Col.**, (D. M. Yost & Co.), (Norristown Hosiery Co.), h 545 Swede
**YOST D. M. & CO.**, (D. M., M. R., D. F. and H. L. Yost), drygoods, trimmings, carpets, window shades, &c., 100 and 102 E Main see adv centre lines

LOVELY! is the best word to use for the LACES at D. M. YOST & CO.'S. and oh! how Cheap.

Yost Eva A., stenographer, h 32 W Wood
Yost Harry L., (D. M. Yost & Co.), h 545 Swede
Yost Isaac C., tinner, h 32 W Wood
**YOST JACOB R.**, real estate and general business agency, 6 W Penn, h 536 Swede
Yost Joanna W., dressmkr, h 1205 Powell
Yost Maria R., (D. M. Yost & Co.), h 545 Swede
Yost Melville D., tinner, h 123 W Elm
Yost Peter C., painter, h 129 W Marshall
Yost Peter W., agt, livery, 530 Church, h 16 E Marshall
Yost Samuel W., driver, h 1201 Powell
Yost Walter F., salesman, 102 E Main, h 545 Swede
Yost William O., clk, 2 E Main, h Veranda House
Young Annie C., h 204 Summit
Young Charles, agt, h 1329 DeKalb
Young Charley, laundry, 524 DeKalb, h do
Young C. Jesse, contractor, h 61 Rambo, B'port
Young Daniel, tailor, 210 Mill, h do
Young David D., carpenter, h 541 Kohn
Young Elwood, presser, h 221 E Basin
Young Fannie C., h 204 Summit

ADAM SCHEIDT BREWING CO., Bottlers of Lager Beer, Pale Ale, Special Pale Ale and Brown Stout, Norristown, Pa.



Young George C., printer, h 603 Cherry
Young Jacob, tobacconist, 331 DeKalb, h do
Young James, repairsman, h 439 Prospect av, B'port
Young James S., laborer, h 439 Prospect av B'port
Young Jennie, housekeeper, h 603 Cherry
Young Lizzie E. Mrs., dressmkr, h Lafayette nr Pearl
**YOUNG MEN'S CHRISTIAN ASSOCIATION**, 406 DeKalb
Young Robert A., carpenter, h 439 Prospect av, B'port
Young Samuel, jr., laborer, h 323 E Chestnut
Young William G., tailor, h 20 DeKalb, h do, B'port
Young William H., grocer, 113 W Elm, h 115 do
**YOUNG WILLIAM P.**, clk of the courts, Court House h Pottstown
Youngjohns Arthur, laborer, h 206 Walnut
Youngjohns Ernest, U. S. A., h 206 Walnut
Youngjohns James, carpet weaver, h 206 Walnut
Yungman Adam, stone, h 18 E Elm
Yungman Emma operator, h 18 E Elm

## Z

Zearfoss Annie R., wid Joseph H., h rear 125 E Washington
Zearfoss Lucy, knitter, h 910 W Washington

THE TALE of fair, square dealing and low prices is told at D. M. YOST & CO.'S, MAIN AND DeKALB, NORRISTOWN.

Zearfoss Samuel C., laborer, h 639 Astor
Zearfoss Wilmer, laborer, h rear 125 E Washington
Zehnei Anna Mrs., h 230 Minor
Zeiders Lemuel, engineer, h 613 W Marshall
Zeigler Casper W., plumber, h 529 E Main
Zeigler James H., photographer, h 538 Kohn
Zeigler Lizzie, housekeeper, 605 Swede
Zeigrist Hannah, wid John, h 739 Chain
Zeigrist Hiram, plumber, h 38 E Lafayette
Zeigrist John, tackmkr, h Farmers' Hotel
Zeigrist Mary J. Mrs., h 17 W Washington
Zeigrist Preston R., slater, h 17 W Washington
Zepp Daniel R., laborer, h 26 W Washington
Zepp Franklin R., bartender, 200 E Main, h 18 E Marshall
Zepp George R., bartender, 36 E Main, h 26 W Wash'n
Zepp John R., clk, h 646 George
Zepp Mary, h 159 W Main
Zepp William F., laborer, h 6th bel Mill, B'port
Zerby Blaine E., nurse Insane Asylum, h do
Zerrlaut Frederick E. W., caller, h 204 Cherry
Zetta Julian, laborer, h 335 E Lafayette
Ziegler Alice W., shirtmkr, h 706 George
Ziegler Catharine W., paster, h 706 George

BENJ. QUILLMAN, MAIN, COR. DeKALB, is the Manufacturers' Agent — for all the leading — HEATERS, STOVES AND RANGES.



Ziegler Harry W., clk, h 706 George
Ziegler Henry L., carpenter, h 706 George
Ziegler Oswin B., clk, 409 W Marshall, h do
Ziegler William, laborer, h 220 Poplar
Zierach Richard L., tailor, 309 Cherry, h 539 do
Zimmerman Caroline Mrs., seamstress, h 125 E Penn
Zimmerman Cecelia T., h 1031 DeKalb
Zimmerman Elwood, plumber, h 339 E Main
Zimmerman Flora, teacher, h 119 E Marshall
Zimmerman Frank, h 653 Chain
Zimmerman George W., student, 323 Swede, h Collegeville
Zimmerman Harry H., (H. H. Zimmerman & Co.), h 1210 DeKalb
**ZIMMERMAN H. H. & CO.**, (Harry H. Zimmerman and Morris H. Shoemaker), real estate, 415 Swede
Zimmerman Isaac, h 653 Chain
**ZIMMERMAN JACOB**, coal, wood, &c., Lafayette ab Franklin, h 339 E Main
Zimmerman J. Ida, h 119 E Marshall
Zimmerman John C., painter, h Airy ab Arch
Zimmerman Lemuel, telegrapher, h 119 E Marshall
Zimmerman Lillian M., h 1031 DeKalb
Zimmerman Lorenzo D., h 1300 DeKalb

*"To find a name you must know how to spell it."*

Zimmerman Mary A., layer out of the dead, h 119 E Marshall
Zimmerman Mattie J., teacher, h 339 E Main
Zimmerman W. Irvin, (Cowden & Zimmerman), h 120 E Airy
Zimmerman William H., h 653 Chain
Zinnel Josephine, wid John, h 135 W Marshall
Zipf Charles, tailor, h 26 E Chestnut
Ziviello Gabriele, laborer, h 45 Mogeetown
Zoll John C., carpenter, h 529 Noble
Zollers Baker F., laborer, h rear 11 Stanbridge
Zollers John W., laborer, h rear 11 Stanbridge
Zollers Valentine W., laborer, h Montgomery av bel Main
Zulich Sarah S., wid Thomas C., h 814 DeKalb

W. H. BOYD CO. Directory Publishers, 1411 Perkiomen Avenue, READING, PA.

# DON'T Lend Your DIRECTORY

**Under the Pretense of Borrowing**

Many have been
Stolen from . .
Subscribers.

# BOYD'S Pottstown Directory.

1898-1900.

Advertis

Trade Lists

FURN D FOR

Sending Circular

Advertising Matter

Howe A

234 and 236

PHILADE

CIRCULARS

ADAM SCHEIDT BREWING CO., Bottlers of all kinds of CARBONATED BEVERAGES, made from the PUREST SPRING WATER.



# POTTSTOWN.

## POTTSTOWN BOROUGH OFFICERS.

Chief Burgess—Reuben R. Davidheiser.
Clerk of Council—John B. Welsh.
Treasurer—John W. Healy.
Solicitor—Abraham H. Hendricks.
Surveyor—Ralph E. Shaner.
Street and Road Commissioner—Samuel G. Bair.
Borough Collector—Charles G. Hawkins.
Auditors—Edmund Y. Geiger, George B. McAmole, Edwin S. Trout.
Chief of Police—William A. Frankum.
Board of Health—Dr. John Todd, President; John B. Evans, Secretary; Clymer Missimer, Health Officer.
Councilmen—First Ward, George H. Hartman, Charles W. Lessig; Second Ward, John D. Rotes, John H. Jones;

SOLOMON in all his glory is not in it with the young married man who buys his CARPETS of D. M. YOST & CO.

Third Ward, Samuel R. Longacre, Joseph H. Whitesell; Fourth Ward, F. Hamilton, Lloyd Keim; Fifth Ward, Edward Yohn, M. Stofflet; Sixth Ward, M. E. Gilbert, A. J. Bernhart; Seventh Ward, Edwin S. Ibach, Adam S. Lessig; Eighth Ward, J. Brendlinger, Josiah Frederick; Ninth Ward, Jonathan Y. Keck, Frederick Keiser; Tenth Ward, Henry B. Bower, Nelson M. Trout.

## POTTSTOWN SCHOOL BOARD.

President—George R. Harrison.
Secretary—Hilary M. Lessig.
Treasurer—Hiram B. Feather.
Directors—First Ward, W. H. Smith, Fred Van Buskirk, M. D.; Second Ward, George R. Harrison, James B. McCamant; Third Ward, J. Harry Carey, Horace Campbell; Fourth Ward, Frederick E. Kelley, Lyman Y. Missimer; Fifth Ward, George Reifsnyder, L. B. Reifsnyder; Sixth Ward, S. S. Eppehimer, Reuben K. Scheifley; Seventh Ward, Aaron Miller, George Q. Sheppard; Eighth Ward, Jonathan W. Bitting, H. B. Feather; Ninth Ward, M. R. Davidheiser, Marcy Rutter; Tenth Ward, H. M. Lessig, Morris L. Seasholtz.

LOTOS EXPORT. LOTOS EXPORT. ADAM SCHEIDT BREWING CO. LOTOS EXPORT. LOTOS EXPORT.



## PUBLIC SCHOOLS.

Superintendent Public Schools—W. W. Rupert.

Adams Building—Chestnut bel Franklin. Teachers, Lizzie Duncan, Edna Wickersham.

Buchanan Building—Buchananville. Teacher, Samuel Bair.

Franklin Building—Chestnut bel Franklin. Teachers, Maud Willman, Lizzie Krause.

Garfield Building—Evans c Cherry. Teachers, Ella D. Tomlinson, Gertrude Evans.

Grant Building—Keim c South. Teachers J. B. Setzler, Edith Smith, Katie E. McDonald, Edith Binder, Nettie Guss.

Hamilton Building—Chestnut bel Franklin. Teacher, Emma Hunsberger.

Hancock Building—N Charlotte. Teachers, S. H. Crager, Lizzie Newlin, Kate Lachman, Susan B. Fritz, Ida S. Trayer, Peter A. Markley.

Harrison Building—Washington ab Beech. Teacher, Lizzie Ware.

High School Building—Beech c Penn. Principal, William E. Pollison. Teachers, Luther Showalter, N. G. T. Haenchen, James Evans, S. K. Brecht, Frederick Loring, Mary Wills, Walton Y. Fryer, Mary E. Arms. Librarian, Jane McCarthy.

WOMEN EVERYWHERE value the good we have done by introducing the Armorside Corset { D. M. YOST & CO.

Jackson Building—Penn c Walnut. Teachers, Mary Schell, Rosa Steltz.

Jefferson Building—Chestnut bel Hanover. Teachers, Anna Wolf, Charlotte Nichols, Carrie Sands, Jeannette Bassett.

Lincoln Building—Evans c Cherry. Teachers, Minnie L. Savidge, Alice Heilman.

Madison Building—Beech c Sheridan. Teachers, Carrie B. Faeger, Harland Reifsnyder, Arline Custer, Kate Hartnett.

Stevens Building—Washington ab Beech. Teachers, Mary Boughter, Gertrude Missimer.

Streeper Building—Chestnut bel Hanover. Teachers, Effie Starrett, Sallie A. Royer, Mary C. Miller, Anna M Van Skite.

Union Building—Fourth c State. Teachers, Mary Neiman, Kate Kutz.

Van Buskirk Building—Fourth c York. Teacher, Mary Neide.

Washington Building—Walnut bel Hanover. Teachers, Chrissie B. Bassett, Helen L. Shenton, Josephine Miller,

Novelty Heaters and Excelsior Ranges are for sale only by BENJ. QUILLMAN, COR. MAIN AND D KALB.



H. Lizzie Wolf, Maggie Dyer, Ida W. Hottenstine, Maggie T. Welsh, Irene Boyer.

## FIRE DEPARTMENT.

Empire Hook and Ladder Co., No. 1, meets first Thursday of each month at their building, Franklin c Chestnut. J. Frank Althouse, President; J. Mengle Fisher, Treasurer; Edward Yohn, Secretary.

Goodwill Steam Fire Engine Co., No. 1, Hanover c Queen, meets first Thursday of each month. James Warmkessel, President; Henry R. Bossert, Treasurer; John R. Bossert, Secretary.

Philadelphia Steam Fire Engine Co., No. 1, meets in their building, Chestnut c Penn, on the first Thursday evening of each month. James B. Schotter, President; E. J. Clarke, Treasurer; Clymer Missimer, Secretary.

## CHURCHES.

A. M. E., Beech c Franklin. Rev. Amos H. Brown, Pastor.

Baptist Hope Mission, South c Keim. Rev. J. B. Soule, Pastor.

Bethany Union Chapel, Grant ab Walnut.

*"To find a name you must know how to spell it."*

Christ Episcopal Church, High bel Charlotte. Rev. C. L. Cooder, Rector.

Emanuel Lutheran, Hanover c Walnut. Rev. Irvin B. Kurtz, Pastor.

Fifth St. M. E. Church, Fifth c York. Rev. Benjamin LaPish, Pastor.

First Baptist Church, King c Charlotte. Rev. James L. Davis, Pastor.

First Methodist Episcopal Church, High E of Franklin. Rev. John Stringer, Pastor.

First Presbyterian, High c Evans. Rev. Henry M. Dyckman, Pastor.

Friends' Meeting House, King bel Hanover.

Holiness Christian Association, 538 North Hanover av. Rev. John McCall, Pastor.

Lutheran Church of Transfiguration, Hanover c Chestnut. Rev. Oliver P. Smith, D. D., Pastor.

Mennonite Church, Oak c Evans.

St. Aloysius R. C. Church, Hanover c Beech. Rev. Michael A. Gormley, Rector.

St. James' Evangelical Lutheran Chapel, Green ab High. Rev. Lewis J. Bickel, Pastor.

THE REGISTER is the Only Democratic Daily Paper in the County.



St. Paul's Reformed Church, Walnut c Penn. Rev. J. B. Kershner, Pastor.

Salem Church of the Evangelical Association, Franklin c Beech. Rev. J. S. Farnsworth, Pastor.

Trinity Evangelical, Walnut c Franklin. Rev. William S. Harris, Pastor.

Trinity Reformed Church, King c Hanover. Rev. L. Kryder Evans, Pastor.

United Brethren in Christ, Walnut bel Washington. Rev. ——, Pastor.

Zion Reformed Church, Hanover c Chestnut. Rev. Charles S. Wieand, Pastor.

## SOCIETIES.

### MASONIC.

Stitcher Lodge, No. 254, F. and A. M. Cyrus Q. Guldin, W. M.; Theodore B. Miller, S. W.; Edwin P. Rossiter, J. W.; M. S. Longaker, Treasurer; Timothy Shive, Secretary. Meets second Wednesday of each month at Grand Opera House, King street.

Pottstown Chapter, No. 271, R. A. M. Augustus B. Miller H. P.; Benjamin F. Maguire, K.; Augustus Coller, S.; N. S. Kinzer, Secretary; M. S. Longaker, Treasurer.

A BIGGER BUSINESS is what D. M. YOST & CO. are after { THEIR PRICES WIN.

Meets third Tuesday of each month at Grand Opera House, King street.

Nativity Commandery, No. 71, K. T. Jacob S. Bahr, E. C.; Augustus B. Miller, G.; Augustus Coller, C. G.; Peter L. Egolf, Treasurer; Newton S. Kinzer, R. Meets the fourth Tuesday in each month at Grand Opera House.

### ODD FELLOWS.

Excelsior Encampment, No. 85, I. O. of O. F., meets on the second and fourth Friday evenings of each month at High c Charlotte. F. C. E. Mihlhouse, Scribe.

Manatawny Lodge, No. 214, I. O. of O. F., meets on Tuesday evening at High c Charlotte. F. C. E. Mihlhouse, Secretary.

Madison Lodge, No. 466, I. O. of O. F., meets every Monday evening at 453 High. Horace Y. Brendlinger, Secretary.

## MISCELLANEOUS SOCIETIES.

Union Veteran Legion Encampment, No. 22, meets second and fourth Monday evenings of each month at 230 High street. J. M. Neiman, Col. Com.; W. H. Jones, Adjutant.

THE STANDARD {—A Dark Beer—} NONE PURER.
LOTOS EXPORT {—A Pale Beer—} NONE BETTER.



Graham Post, No. 106, G. A. R., meets every Saturday evening, High c Washington street. Elias C. Nichols, P. C.; Samuel J. Good, Adjutant.

M. Edgar Richards Post, No. 595, G. A. R., meets second and fourth Monday evenings of each month at 260 High street. Joseph Spang, P. C.; William H. Jones, Adjutant.

Ladies' Circle, No. 78, G. A. R., meets Saturday, 2 p. m., at 453 High. Mrs. Annie Guest, President; Mrs. Amelia Shelly, Secretary.

Women's Relief Corps, No. 20, meets every Wednesday evening, 128 N Warren. Mrs. Mary Beard, President; Mrs. Mary Artz, Secretary.

Tippen Camp, No. 41, S. of V., meets every Monday evening at High c Washington. Hilary M. Lessig, Secretary.

Pottstown Lodge, No. 429, K. of P., meets every Monday evening, High c Washington. Marx Heilman, K. of R. and S.

Court Sylvan, No. 68, F. of A., meets every Thursday at 453 High. Thomas Reidenouer, C. R.; H. W. Geist, Secretary.

Court Pottstown, No. 137, F. of A., meets every Thursday evening at 501 High. Aaron G. Krouse, C. R.; P. A. Markley, Secretary.

Guardian Building and Loan Association meets every third Monday at Security Building, 156 High. Charles

The American Policy of small profits and a quick turnover is what keeps the counters crowded with buyers at D. M. Yost & Co.'s.

Moore, President; Aaron K. Shaner, Secretary; Security Co., Treasurer.

Manatawny Council, No. 240, O. U. A. M. Michael S. Lessig, R. S.; Benjamin F. Hipple, F. S.; Samuel B. Roeller, Treasurer. Meets every Saturday evening at Mechanics' Hall, Dubb's Building, High street.

Pottstown Council, No. 351, Royal Arcanum, meets on the first and third Friday evenings of each month at Odd Fellows' Hall, High c Charlotte. J. Smith Hoffman, Secretary; J. B. Lessig, jr., Treasurer.

Grant Council, No. 352, Junior O. U. A. M., meets every Tuesday evening at 453 High street. William Bergey, Sec.

Sanatoga Tribe, No. 213, Improved O. R. M. H. F. Eimerbrink, C. of R.; Benjamin F. Hipple, K. of W. Meets every Wednesday evening at Mechanics' Hall, Dubb's Building, High street.

Mount Vernon Conclave, No. 153, meets first and third Wednesday evenings of each month at 262 High. O. R. Wise, Archon; A. W. Laudenslager, Secretary; James B. Schotter, Treasurer.

Pottstown Hospital. W. C. Beecher, President; W. H.

The CHOICEST MATERIALS ONLY used in the production of ... THE STANDARD and LOTOS EXPORT.



Maxwell, Secretary; W. Warren Funk, Resident Physician, 724 N Charlotte.

Continental Guards meet every Monday evening at High c Penn street. D. E. Griffith, Capt.; E. B. Mackrich, 1st Lieut.; L. B. Reifsnyder, 2d Lieut.

Camp No. 92, P. O. S of A., meets every Monday evening in their hall, High c Penn. William M. Fryer, R. S.

Camp No. 295, P. O. S. of A., meets every Wednesday evening at 453 High. S. J. Good, R. S.

Camp No. 641, P. O. S. of A., meets every Friday evening at High c Hanover. George T. Arms, R. S.

Camp No. 5, O. of T. A., meets every Thursday evening at P. O. S. of A. Hall, 235 High. Tamson Yorgey, R. S.

Columbian Castle, No. 202, A. O. K. of M. C., meets every Wednesday evening, High c Hanover. George P. Ahren, Scribe.

Reynolds Castle, No. 44, K. of G. E., meets every Friday evening, 258 High. Ephraim Bertolette, K. of E.; Frederick H. Keiser, C. of E.

Blaine Castle, No. 234, K. of G. E., meets every Thursday evening at 161 High. Marx Heilman, Secretary.

Reynolds Commandery, No. 44, K. of G. E., meets every Thursday evening, High c Adams. William Swavely, Sec.

Pottstown Council, No. 78, D. of L., meets every Friday

IT'S GENUINE whatever you buy, if — D. M. YOST & CO. TELL YOU SO.

evening at 453 High. Ada M. Keim, President; Annie Bell, Secretary.

Young Men's Republican Club, 244 High. William P. Bach, President; Elmer W. Britten, Secretary.

Invincibles of the Baptist Church meet the last Thursday evening of each month at the Baptist Church, King c Charlotte. Edgar Neiman, Secretary.

The Ladies' Aid Society of the Baptist Church meets the third Tuesday of each month, 8 p. m., at the members' residences. Mrs. Jane Graham, President; M. P. Boughter, Secretary

St. Aloysius Beneficial Society meets the first Sunday of each month at 227 High. F. J. Ziegler, Secretary.

Catholic Benevolent Legion meets first and third Sundays of every month at 256 High. J. A. Selinger, President; James G. Rigney, Secretary; A. Charles Kohler, Chan.

Junior Christian Endeavor Society of the First M. E. Church meets in the church every Wednesday afternoon. Mrs. F. B. Keller, President.

Young People's Christian Endeavor Society meets every Sunday evening, 6.30, in First M. E. Church, High bel Franklin. Miss Edith H. Binder, Secretary.

Young People's Society of Christian Endeavor meets

BENJ. QUILLMAN'S TINWARE is all made in his own shops. Cor. Main and DeKalb.



every Friday evening at 8 p. m. in First Baptist Church. Miss M. P. Boughter, Secretary.

Ladies' Mite Society meets first and third Monday evenings of each month at First M. E. Church. Mrs. W. H. Maxwell, Secretary.

Women's Home and Foreign Mission Circle of the First Baptist Church meets second Monday evening of each month at residences of members. Miss Mary P. Boughter, Secretary.

Women's Foreign Missionary Society meets last Monday evening of each month at First M. E. Church. Mrs. W. J. Binder, Corresponding Secretary.

King's Daughters' Circle, Security Building, 156 High, meets first Thursday of each month. Mrs. Livingston Saylor, President; Emma Duncan, Treasurer; Minnie L. Savidge, Secretary.

Pottstown Game and Fish Association, 156 High, meets the last Thursday of each month. W. S. Royer, Corresponding Secretary.

Liberty Pioneer Corps, High c Adams.

Boys' Free Reading Room, 159 High. J. Frank Althouse, jr., Secretary.

Ideal Athletic Club meets last and third Monday of each month at 143 King. William W. Keck, Secretary.

*"To find a name you must know how to spell it."*

Pottstown Wheelmen meets the first and third Wednesdays of each month at 242 High. John G. Kugler, Secretary.

Shuler Shooting Club meets first Friday of each month at Shuler House, 132 High. Dr. W. J. Ashenfelter, President; W. S. Royer, Secretary; W. R. Shuler, Treasurer.

## MILITARY COMPANY.

Company A, 6th Regt., N. G. P., Armory, 137½ High.

## BANDS.

Military Band of Pottstown meets every Wednesday evening at 242 High. Leon Gumpert, Leader.

National Band, 22 N Hanover, meets every Tuesday evening. William L. Antrim, jr., Leader.

## NEWSPAPERS.

Pottstown Daily News, 17 N Hanover. Published every morning (Sunday excepted) by Daily News Co., ltd. Terms, six cents per week; **$3.00** per annum.

THE DAILY REGISTER has a LARGER CIRCULATION than any other Daily Paper in Norristown.



The Daily Pottstown Ledger is published every afternoon, except Sunday, at S E c High and Charlotte, by W. J. Binder. Terms, $3.00 per year. Delivered to subscribers at 6 cents per week.

The Montgomery Ledger is published every Tuesday at S E c High and Charlotte by W. J. Binder. Terms, $1.25 per year, if paid in advance.

The Weekly Advocate, 17 N Hanover, is published every Saturday by the Weekly Advocate Publishing Co. Terms, 75 cents per year in advance

The Blade is published every Saturday at 21 S Hanover by Lewis R. Saylor. Terms, 50 cents per annum.

## CEMETERIES.

Edgewood Cemetery; incorporated 1862. Daniel Price, President; Charles Moore, Secretary and Treasurer. Located eastern end of borough. Office, 67 S Hanover.

IN MOURNING Dress Goods D. M. YOST & CO. rival the largest city houses, and you are sure of an HONEST DEAL.

Pottstown Cemetery Co. Jacob Fegely, President; Albert G. Saylor, Secretary; G. N. Malsberger, Treasurer, 158 High.

W. H. BOYD CO.,

PUBLISHERS OF

STANDARD

[TRADE MARK].

DIRECTORIES,

READING, PA.

BENJ. QUILLMAN, MAIN, COR. DeKALB, is the Manufacturers' Agent —for all the leading— HEATERS, STOVES AND RANGES.



# Pottstown Classified Business.

### ACADEMIES, SCHOOLS, &C.

Hill School, High nr Madison
Pottstown Business College, 156 High

### AGRICULTURAL IMPLEMENTS.

Ellis Keystone Agricultural Works, P. & R. R. R. nr Keim
Reigner Horace, 219 N Hanover

### BAKERS.

Gilbert E. Mrs., 267 High
Heneise J. Henry, 422 Beech
Hiestand W. H., 57 S Evans
Knause A. L., 1 W 2d
Lewis C. Edgar, 451 N Charlotte
McCann J., 563 King
Schwab F., 74 N Charlotte
Schwab G., (est), 266 High
Thomas J. L., 511 High
Thomas J. S., 129 High
Wahe John, 174 N Charlotte
Weiss Frank, 113 S Washington

### BANKS.

Citizens' National, 401 High
National Bank, 205 High
National Iron Bank, High c Hanover

### BARBERS.

Beerbrower F. J., 8 N Hanover
Binder Mahlon B., 131 High
Bull Richard T., 104 High
Cook T. R., 3 S Hanover
Dwyer J. F., 205 N York
Fryer P. Y., 8 N Charlotte
Harner H. H., 384 High
Hausmann H. S., 392 N Charlotte
Knopf S. J., 58 N Washington
Mauger Warren, 315 High
Mayo C., 117 N Charlotte
Mayo W. J., 507 High
Merriman Levi, 844 Queen
Merriman Wm. H., 127 N Wash'n
Ottinger H. M., 178 N Charlotte
Shinehouse Bros., 230 High
Weaver H. Y., 19 N York

### BICYCLE DEALERS.

Light Cycle Co., Union c Queen
Quicksell E., 247 High

### BILLIARDS AND POOL.

Roesch F. S. & H. S., 257 High

### BLACKSMITHS.

Bahr William, rear 456 Spruce
Noll J. G., High bel Mt. Vernon
Rhoads William H., 62 N York
Wells W. H., 146 Chestnut

### BOARDING HOUSES.

Ecker E. M. Mrs., 119 High
Faust Harriet, 522 King
Jones L. Mrs., 526 Chestnut
Shelly Amelia M., 307 High
Swenck Rebecca, 308 Walnut
Thomas A. C., 121 N Franklin

### BOILER MANUFACTURERS.

Sotter Bros., P. & R. R. R. nr W limits

### BOOKBINDER.

Oberlies John L., 24 N Charlotte

*"To find a name you must know how to spell it."*

### BOOKSELLERS AND STATIONERS.

Cassel & Fretz, 209 High
Custer H. A., 231 High
Evans A., (est), 219 High
Longacre S. R., 380 High
Rath J. S., 19 S Hanover

### BOOT AND SHOEMAKERS AND DEALERS.

Bauer A. S., 505½ High
Bauer J. S., 113 N Washington
Boyer & Johnson, 242 High
Bucher J. M., 454 N Charlotte
Bucher S. M., 122 E 3d
Cookerow Martin B., 300 High
Duttenhofer G. C., 241 High
Eagle G. L., 5 E 2d
Edelman & Son, 301 High
Friedman H., 108 S Hanover
Fry C. B., 948 High
Griffith T. G., 657 Walnut
Hartman W. H., 350 Apple
Kiefrider Nicholas, 52 High
Lessig C. W., jr., 203 High
Marquette D. S., 613 Chestnut
Reigner H. G., 315 Beech
Rothenberger N. W., 217 Walnut
Ruth Powers R., 14 N York
Scheffey I. F., 335 Lincoln av
Schwoyer J. H., 127 N York
Shultz Andrew H., 261 High
Sterling G. M., 30 N Charlotte
Stewart G. W., 427 Laurel

THE DAILY REGISTER gives the NEWS of the WHOLE COUNTY.



Walters John K., 311 High
Weitzenkorn S., 141 High
Westley A. J., 261 High
Wheatley D. H., 250 High

BOTTLERS.

Christman J. M., 913 High
Gilbert Jacob G., 161 N Charlotte
Moser J. B., 316 N Franklin
Wise H. D., 54 High

BREWERS.

Pottstown Brewing Co., High c Manatawny

BRICK MANUFACTURERS.

Garber & Rhoads, High bel Rowland
Reifsneider & Hartenstine, South bel Madison
Roth A. E., High c Glasgow rd
Spang Joseph, 104 S Charlotte

BRIDGE BUILDERS.

Phila. Bridge Works, 700 High

CARPENTERS AND BUILDERS.

Davidheiser & Wiand, 364 N York
Gabel C. H., 117 N Franklin
Levengood F. M., 454 Walnut
Wolf H. B., 564 King
Heilman Marx, 72 S Charlotte
Koch Frank M., 317 High
Koons G. M., 204 High
McCarthy P. J., 11 S Hanover
Miller William, 328 N Charlotte
Miller W. S., 48 E 3d
Rath C. B., 176 N York
Rhoads D. B., 217 N Franklin
Roesch F. S. & H. S., 257 High
Shinehouse Bros, 230 High
Trout Sallie S., 222 High
Wentsel J. G., 435 High
Wetherhold S. B., 43 High
Wren C. E., 10 N Hanover

CIVIL ENGINEERS AND SURVEYORS.

Shaner Ralph E., 156 High

CLOTHIERS.

Miller S. & Son, 211 High
Mosheim Samuel, 207 High
Weitzenkorn's A. Sons, 145 High

COAL AND WOOD.

Baily M. W., 246 and 248 High
Fegely J. & Son, 62 High
Fisher J. Mengle, 64 S Franklin
Fritz Oliver S., High, Stowe
Healy J. A. & Bro., 412 Laurel, 360 High
Metz & Leaf, 102 High
Missimer Frank, Queen bel Wash'n
Saylor W. H., 128 S Madison

THE GROUND FLOOR is rock bottom prices for everything TO ALL, at YOST'S.

CARPET WEAVERS.

Large William H., 249½ Beech
Wensel I., 480 Farmington av

CARPETS, OIL CLOTHS, &C.

Mauger William N. B., 156 High
Maxwell W. H., 433 High
Wingard A. M. & Son, 146 High

CARRIAGE MANUFACTURERS.

Faust A. W., 17 N Evans
Nagle & Miller, 269 N York
Rotes J. D., Evans c Union al
VanBuskirk W. A., 65 Walnut
Yohn Bros., Evans c Apple

CHINA, GLASS AND QUEENSWARE.

Fronheiser & Mast, 233 High
Weiss H., 255 High

CIGARS AND TOBACCO.

Baker E. S., 247 High
Brooke Charles, 137 High
Cole Thomas, 142 High
Eimerbrink H. F., 541 King
Elliott J. A., 18 N Washington
Eltonhead H. B., 416 Chestnut
Evans Jesse W., 121 High
Geyer G. G. & Co., 901 Queen
Gilbert O. M., 61 S Hanover
Gress George E., 77 S Franklin
Gress J. Mrs., 55 W 4th
Stichter I. B., 116 S Hanover
Worman M. A., 38 High

COLD STORAGE.

Pottstown Cold Storage and Warehouse Co., Queen c York

CONFECTIONERS.

Behle Edward, 110 S Hanover
Brown O. M. Mrs., 216 Beech
Eppehimer S. S., 866 High
Hitner A. P., 238 High
Hoffman F. W., 361 Jefferson av
Hoffman H. W., 130 N Warren
Knerr P. D., 61 N Charlotte
Moyer G. H., 66 High
Moyer Robert C., 217 Beech
Reifsnyder Frank, 219 Walnut
Rhoads & Haws, 244 High
Risso Frank, 251 High
Schaefer R., 82 N Warren
Schwab Frederick, 74 N Charlotte
Schwab G., (est), 266 High
Shive Timothy, 437 High
Yost John A., 64 S Evans

DENTISTS.

Bower J. B. & Son, 255 High
Glenney G. M., 256 King
Moore Charles, 67 S Hanover
Potts Charles S., 58 S Hanover
Weiler James B., 368 High

ADAM SCHEIDT BREWING CO., Bottlers of all kinds of CARBONATED BEVERAGES, made from the PUREST SPRING WATER.



DRESSMAKERS.

Armpriester E. C. Mrs., 11 Walnut
Boyer Albert, 207½ High
Dunn Mary L., 54 S Evans
Eltz E. E. Mrs., 863 Queen
Fisher Janet B., 177 N Franklin
Hiltebeitel S. J., 429 King
Moser L. A., 124 N Charlotte
Oxenford L. M., 830 South
Rau S. A. Mrs., 416 Walnut
Scanlin M. M., 424 Apple
Schlipf Laura M., 852 Queen
Sebold Mary E., 9 Plum
Shinehouse S. R., 121 N Hanover
VanBuskirk A. Mrs., 37 Walnut
Wentling K. B., 235 High
Williams S. A. Mrs., 952 Queen
Wolf J. E., 145 King

DRUGGISTS.

Ancona E. P., 307 High
Beshore E. S. & Co., 200 High
Porter's Drug Store, 501 High
Shuler L. I., (est), 132 High
Trego Cyrus, 119 High
Withers M. A., 271 High

DRY AND FANCY GOODS.

Beecher L. & Son, 223 High
Dives, Pomeroy & Stewart, 256-260 High
Feather H. B., Charlotte c Beech
Leopold Howard, 256 High
Wagener S. B. & Co., 163 N Charlotte
Worman M. A., 38 High

FOUNDERS AND MACHINISTS.

Flagg Stanley G. & Co., Stowe
Guest Edmund, 601 High
Milligan J. P., Industrial av c Rowland

FRUIT.

Charles J. S., 2 N Hanover
Fox F., 2 N Charlotte
Leader W. R., 447 High
Selinger G. J., 16 N Hanover

FURNITURE DEALERS.

Collins Albert S., 111 High
Mauger William N. B., 156 High
Maxwell W. H., 433 High
Morris F. M., 1 King
Shetler A. G. & Co., 301 Walnut
Wingard A. M. & Son, 148 High

GROCERS.

Albright William H., 4 E 4th
Auchenbach W. & Son, (wholesale), Queen opp P. & R. depot
Bitting J. W., 320 N Charlotte
Bradford G. W., 80 S Evans
Christman H. B. Co., 501 Walnut
Clay Henry B., 861 South
Eppehimer S. S., 901 Queen

SOLOMON in all his glory is not in it with the young married man who buys his CARPETS of D. M. YOST & CO.

Maris W. E., 210 High
Rambo C. W., 229 High
Shaner, Romich & Co., 235 High

ELECTRICAL SUPPLIES.

Wickersham C. H., 3 S Hanover

EXPRESS COMPANIES.

Adams, 212 High
Sassaman J. A., (local), 117 N Washington
United States, 150 High

FISH, OYSTERS, TRUCK, &C.

Acker F. E., 319 High
Trout S. B., 223 N Evans
Warley Jacob, 443 High
Willman & Lorah, 101 High
Yohn W. E., 325 N Evans

FLORISTS.

Keim L. C., 568 High

FLOUR, FEED, GRAIN, &C.

Brunner G. A., Stowe
Evans J. W. & Co., 156 High
Fenstermacher A., 139 High
Metz & Leaf, 102 High
Miller & Griess, Hanover c South
Reigner Horace, 219 N Hanover
Rossiter C. S. & Co., 10 N Wash'n
Feather Hiram B., Beech c Charlotte
Fenstermacher F. J., 31 N Hanover
Focht William M., 157 and 301 N York
Focht & Son, 51 N Hanover
Fox W. L., 484 N Evans
Fryer C. S., 79 N Charlotte
Gerber J. S., 344 Beech
Hanley George W., 503 High
Hartenstine E. S., 662 Walnut
Heffner J. L., 601 N Charlotte
Hiltebeitel I. H., 1006 High
Hiltwein C., 157 Sheridan
Huber H. M., 270 King
Keim F. J., 94 S Keim
Keim H. C., 566 King
Kochel H. Z., 343 Chestnut
Lang John C., 104 N York
Latshaw & Sensenderfer, Charlotte c Oak
Leblong Nathan, 184 S Washington
Levengood John Y., 44 W 3d
Longaker C. W., 350 High
Lord M. S., 120 S Hanover
Merrick H. M., 412 High
Newlin A. A. Mrs., 151 Walnut
Philadelphia Cash Grocery, 103 High
Reagan P. W., 381 Cherry
Reifsnyder G. A., 30 N Washington
Rutter W. H., High nr Stowe
Schmearer H. N., 130 N Charlotte
Schweiker C., 615 Chestnut
Seeders James, 101 N Washington

LOTOS EXPORT. LOTOS EXPORT. ADAM SCHEIDT BREWING CO. LOTOS EXPORT. LOTOS EXPORT.



Sheffy C. W., 455 Lincoln av
Silknitter John, 419 Beech
Smalshaf J. C., 101 N Warren
Strohl E., 301 N Franklin
Teschner E. Mrs., 660½ Jefferson av
Updegrove Francis B., 1 E 2d
Wanner M. R., 128 N York
Witmyer H. P., 303 High

GUNSMITHS.

Heiges T. B., 11 N Hanover
Royer W. S., 6 N Charlotte

HARDWARE.

Baily M. W., 246 and 248 High
Fegely J. & Son, 62 High
Gilbert G. W., 164 N Charlotte
VanBuskirk & Bro., 218 High

HARNESS MANUFACTURERS.

Bach W. P. & Son, 208 High
Hilbert Jarius, 109½ High
Hoffman J. E., 117 High
Mohn John P., 65 N Hanover
Neely D. J., 100 S Hanover
Prizer H. I., 382 High

HATS, CAPS AND FURS.

Bahr Jacob S., 161 High
Bunting John A., 201 High
Owens L. A. Military Mfg Co., 156 High

Washington House, Wm. O'Brien, 29 N Washington c King
Weidner George A., 126 Queen
York St., J. Snell, York c 2d

ICE DEALERS.

Pottstown Cold Storage Ice Co., Queen c York
Sassaman G. M., 401 Walnut
Walters J. M. H., 402 N Charlotte

ILLUMINATING COMPANIES.

Pottstown Gas Works, York bel Queen
Pottstown Light, Heat and Power Co., Queen bel Hanover

INSURANCE.

Bair Christian G., 425 High
Brown & Bernhart, 1 S Hanover
Mutual Fire Insurance Co., 67 S Hanover
Prudential Insurance Co., 156 High
Reinert David F., 307 High
Selinger & Bowen, 18 N Hanover
Shaner Aaron K., 156 High

IRON FENCE MANUFACTURER.

Weller M. D. & Co., Walnut c York

IRON MANUFACTURERS.

Baird C. R. & Co., Bailey nr R. R.

WOMEN EVERYWHERE value the good we have done by introducing the Armorside Corsel { D. M. YOST & CO.

Root R. Morgan, 221 High
Tracey James J., 263 High

HIDES AND TALLOW.

Romberger S. B. & Sons, Race ab Hanover

HOSIERY MANUFACTURERS.

Fritz & Krause, 156 High
Norristown Hosiery Co., 19 Plum
Wagner J. S., Walnut c York

HOTELS.

American House, Leaman & Kohler, High c Washington
Brendlinger Jacob H., 351 N Charlotte
Commercial, E. T. Plush, 151 High
Gilbert J. G., 265 High
Kiefer Fred J., 118 Queen
Mansion House, Maurice E. Gilbert, 990 High
Merchants', E. H. Gilbert & Co., High c York
Mill Park, F. K. Pennypacker, High opp Warwick Furnace
Montgomery House, Matthew Law, 226 and 228 High
Pennypacker C. H., High bel Mt. Vernon
Shuler House, Mrs. E. T. Shuler, 132-140 High

Glasgow Iron Co., Glasgow Station, High ab Manatawny and Washington opp South
Potts Bros. Iron Co., ltd, Charlotte c Water
Pottstown Iron Co., Washington opp South
Warwick Iron Co., P. & R. R. R. nr limits

JUNK DEALERS.

Gertridge W. H., 73 S Franklin
Mehlmann A. M., 215 N Evans

JUSTICES OF THE PEACE.

Bair C. G., 425 High
Byers Joshua, 56 High
Clay Henry B., 861 South
Graham D. F., 160 S Franklin
Neiman J. M., 230 High
Reinert David F., 307 High
Rutter T. G., High c Rutter's la
Sassaman H. S., 371 N Evans
Scheffey I. F., 335 Lincoln av

LAUNDRIES.

Bechtel Bros., 17 N York
Eureka Steam Laundry, E. H. Mehlhouse & Co., proprs, 11 and 13 N Charlotte
Joe Mann, 18 N Hanover

BENJ. QUILLMAN'S TINWARE is all made in his own shops. Cor. Main and DeKalb.



LAWYERS.

Egolf G. L., 307 High
Evans John B., 206 High
Evans Miller D., 232 High
Gotwalts & Saylor, 156 High
Hendricks A. H., 221 High
Maxwell James H., 6 N Franklin

LEATHER AND FINDINGS.

Lessig Charles W., 224 High

LIVERY, BOARDING, SALE AND EXCHANGE STABLES.

Davidheiser R. R. & Son, 126 King
Hartman J. E., agt, 43 E 2d
Hiltebeitel F. M., 19 N Washington
Swinehart H. Y. & Bro., 15 S York
VanBuskirk H., 142 King
Willauer G. W., 150 King

LUMBER.

Egolf P. L. & Son, 134 Chestnut
Fisher J. Mengle, 64 S Franklin
Healy J. A. & Bro., 412 Laurel and 360 High

MACHINISTS.

Bitting Joseph S., 468 Spruce
Good G. B., 332 Walnut
Pottstown Machine Co., Industrial av c Rowland
Supplee C. D., 143 Buttonwood al

MILK DEALERS.

Levengood D. D., 371 Walnut
Liggett William, 618 King

MILLINERS.

Cadwalader A. B., 237 High
Devinney & Bossert, 259 High
Mills Ellis, 239 High
Supplee Mary E., 215 High

NAIL MANUFACTURERS.

Ellis & Lessig Steel and Iron Co., High ab Manatawny

NEWS DEALERS.

Custer C. J., 209 High
Pottstown News Co., 19 S Hanover
Union News Co., P. & R. R. R. depot

NEWSPAPERS.

Pottstown Newspapers, see p. 317

NOTARIES PUBLIC.

Bernhart A. J., 1 S Hanover
Maxwell James H., 6 N Franklin
Rutter M. R., 72 S Hanover

NOTIONS.

Cadwalader A. B., 237 High
Shaner, Romich & Co., 235 High

*"To find a name you must know how to spell it."*

MARBLE AND GRANITE WORKS.

Minter H. L., 71 N Hanover
Shenton H. A., 26 S Hanover
Storb Horace, 149 High

MEAT MARKETS.

Burdan Bros., 180 N York
Detweiler & Redcay, 19 N Hanover
Endy David D., 58 High
Engle J. W., 129 N Washington
Engle W. H., 14 N Washington
Gauss J. P., 79 S Franklin
Hoffman H. K., 354 N Charlotte
Johnson A. W., 897 Queen
Keck J. Y. & Bro., 449 High and 19 E 3d
Leveille F. & Son, 221 N Wash'n
Printz Adolph, 450 High
Reifsnyder C. A., 312 Walnut
Ryan J. M., 272 King
Slonaker M. Y., 222 N Charlotte
Spatz Daniel, agt, 304 High
Swift & Co., 18 S York
Zimmerman W., 454 High

MERCHANT TAILORS.

Dampman H. P., 253 High
Erb J. H., 311½ High
Kehl A. G., 240 High
Lutz J. George, 360 High
Miller S. & Son, 211 High
Yergey G. H., 14 S Hanover

PAINTERS AND PAPERHANGERS.

Antrim W. L., jr., 22 N Hanover
Antrim W. M., 364 Walnut
Focht W. D., 354 Beech
Gibble L. H., 21 N Hanover
Glase M. L., 416 N York
Klink W. S., 440 Walnut
Leh H. M., 510 N Charlotte
Lessig & Bewley, 50 Beech
Longacre Samuel R., 380 High
Showalter J. W., 180 N Charlotte
Stofflet M., 402 Walnut
Weasner M. R., 467 N Charlotte
Yergey D. M., 125 N Washington

PHOTOGRAPHERS.

Abercromby H. A., 254 High
Andre A. John, 233½ High
Lachman I. S., 208 High

PHYSICIANS.

Ashenfelter William J., 204 King
Davis John, 112 S Hanover
Davis William J., 269 King
Eck William H., S W c Hanover and Walnut
Egolf E. H., 159 High
Hatzfield Joseph A., 421 High
Heffner O. C., 325 King
Keller Frank B., 335 High
Krum O. L., 523 High

THE DAILY RRGISTER has a LARGER CIRCULATION than any othe Daily Paper in Norristown.



Mauger E. B., Glasgow rd
Neiman Howard Y., 459 N Evans
Porter J. Elmer, 344 High
Ritter J. E., 310 High
Rossiter Edwin B., 343 High
Shaner W. Bunting, 56 King
Swavely S. B., 79 N Washington
Todd John, 301 Chestnut
Trego Cyrus, 119 High
VanBuskirk F. W., 63 N Hanover
Wills T. E., 354 High
Withers M. A., 271 High
Yocom Charles A., 365 Chestnut
Yorgey L. C. B., 441 High

PIANOS AND ORGANS.

Kuser Henry S., 306 High
Trout Elam B., 606 High

PICKLING WORKS.

Pottstown Pickling Co., 662 Walnut

PICTURE FRAME MFR.

Carty Lewis, jr., 215 High

PLANING MILL.

Fisher J. Mengle, Apple ab Wash'n

PLUMBERS AND GAS FITTERS.

Baldwin R. J. & Son, 252 High
Davis Hezekiah B., 305½ High
Slonaker A. J., 453 High

SCALE MANUFACTURER.

Buckwalter H. A., 108 N Manatawny

SEWING MACHINES.

Graham T. J., 264 High
Singer Mfg Co., 362 High

SHIRT MANUFACTURERS.

Gregory M. C. Co., 156 High
Meyerhoff, Son & Co., 158 N York

SOAP MANUFACTURER.

Lessig M. S., Water bel Penn

STONE, LIME AND SAND.

Fisher J. Mengle, 64 S Franklin
Hallman William, Evans c Laurel
Nagle G. W., & Co., Manatawny nr limits

STOVES AND TINWARE.

Baldwin R. J. & Son, 252 High
Faber Lewis, 376 High
Geist & March, 453 High
Geyer's W. B. Sons, 326 N Charlotte
Kepner C. G., 129 N York
Mayo Damper Co., rear 357 Walnut
Mowrey Peter G., 105 High
Wentzel O. W., Glasgow rd, Stowe

IN MOURNING Dress Goods D. M. YOST & CO. rival the largest city houses, and you are sure of an HONEST DEAL.

PRINTERS, BOOK AND JOB.

Binder William J., S E c High and Charlotte
Daily News Pub. Co., ltd, 17 N Hanover
Fries Benjamin F., 551 Chestnut
Kugler Printing Co., 240 High
Saylor Lewis R., 21 S Hanover

PRODUCE.

Buckwalter J., 936 Queen
Young M. A., 372 High

REAL ESTATE.

Bair C. G., 425 High
Brown & Bernhart, 1 S Hanover
Fillmen L. W. B., 234 King
Reinert David F., 307 High
Weber John A., 113 High

RESTAURANTS.

Burns A. L., 15 N Hanover
Kepler R. R., 135 High
Konetzki Peter, 52 S Hanover
Moser Nathan, 253 N York
Shartle Jacob, 125 High

ROOFER.

Unruh L. F., 115 N Washington

SALOON.

Herter Ernest, 419 Water

STOVE MANUFACTURERS.

March-Brownback Stove Co., (The), South c Charlotte

TEACHERS, MUSIC.

Bosworth V. S., 159 High
Engle A. R., 357 Laurel
Huntsberger H., 119 High
Miller J. F., 441 King
Saylor Helen, 410 High
Unger H. H., 452 Chestnut
Weiser A. W., 125 Walnut

TELEGRAPH COMPANIES.

Delaware & Atlantic Telegraph and Telephone Co., 159 High
Philadelphia, Reading & Pottsville, 3 S Hanover
Postal Telegraph Cable Co., 200 High
Pottstown District Telegraph Co., ltd, 3 S Hanover
Western Union, 3 S Hanover

TOY MANUFACTURERS.

Cookerow M. B. Novelty Co., Union al bel Evans

TRUST AND SAFE DEPOSIT CO.

Security Co., High c Hanover

UNDERTAKERS.

Fillman J. M., 270 Walnut
Gabel J. S., 117 N Franklin

ADAM SCHEIDT BREWING CO., Brewers of Standard and Lotus Lager Beers, Ale, Porter and Brown Stout. Norristown.



Gilbert J. G., 112 N Washington
Maxwell W. H., 433 High
Wilson G. W., 390 N Charlotte

UPHOLSTERERS.

DeKalb Levi, 506 King
Harbauer F., 429 High

WATCHMAKERS AND JEWELERS.

Hartenstine A., jr., 206 High
Hartenstine L., 210½ High
Kerper Edmund, 220 High
Ritter C. W., 217 High
Stone W. L., 203 High

FOR PERFECT SHAPES Ladies buy the Royal Worcester Corset { D. M. YOST & CO., Main and DeKalb.

VARIETIES.

Faust J. H., 272 Walnut
Markovicz Rosa Mrs., 164 N Grant
Missimer Emma B., 23 Beech
Moses H. Mrs., 561 High

VETERINARY SURGEONS.

Davidheiser A. K., 126 King
Gilbert Elwood G., 116 High

WHEELWRIGHTS.

Bertolet E. A., 62 N York
Nagle & Miller, 269 N York

WINES AND LIQUORS.

Hudson F. E., 37 High
Roesch G., 548 King
Taylor Thomas, 68 High

W. H. BOYD CO.,

PUBLISHERS OF

STANDARD

[TRADE MARK].

DIRECTORIES

HOME OFFICE:

1411 Perkiomen Avenue, - Reading, Pa.

DON'T Lend Your DIRECTORY

Under the Pretense of Borrowing

Many have been
Stolen from . .
Subscribers.

ADAM SCHEIDT BREWING CO., Brewers of Standard and Lotus Lager Beers, Ale, Porter and Brown Stout. Norristown.



# BOYD'S
## 1898-1900
# POTTSTOWN DIRECTORY.

ABBREVIATIONS USED IN THIS DIRECTORY.—Ab., above; al., alley; av., avenue; bel., below; bet., between; bldg., building; bookkpr., bookkeeper; c., corner; do., same; E. east; ft., foot; h., home; la., lane; mfr., manufacturer; mgr., manager; mkr., maker; mkt., market; N., north; nr., near; Pa., Pennsylvania; rd., road; R. R., Railroad; sq., square; S., south; W., west; wid., widow.

## A

Abercromby Henry A., photographer, 254 High, h 541 N Charlotte
Achy Samuel G., laborer, h 514 N Evans
Acker Filmore E., fish, &c., 319 High, h do
Acker George D., hostler, h 40 E 2d
**ADAMS EXPRESS CO., H. Clinton Lessig, agt, 212 High**

FOR PERFECT SHAPES Ladies buy the Royal Worcester Corset { D. M. YOST & CO., Main and DeKalb.

Adams Louis M., teamster, h 23 W 4th
Adamski George, laborer, h 631 Water
Ahner George P., conductor, h 250 N Charlotte
Albright Henry L., laborer, h 364 Cherry
Albright William H., grocer, 4 E 4th, h 6 do
Allen James, porter Shuler House, h 345 Chestnut
Allen Jennie, wid Richard H., h 107 King
Allen Maggie Mrs., shirtmkr, h 526 Chestnut
Allen Mahlon, laborer, h 408 Walnut
Altenderfer Abraham L., helper, h 26 S Franklin
Altenderfer Catharine, nurse Pottstown Hospital, h do
Altenderfer Elmer E., clk Warwick Iron Co., h 36 Beech
Althouse J. Frank, h 74 N Franklin
**AMERICAN HOUSE, (Leaman & Kohler), High c Washington**
American Volunteers, 137 Walnut
Ammon Henry D., farmer, h 914 Queen
Amole Annie Mrs., h 609 King
Amole Enos J., laborer, h 609 King
Amole George B. M., wood dealer, h 47 King
Amole Jacob E., bill poster, 34 High, h do

ADAM SCHEIDT BREWING CO., Lotos Export (Pale) The Queen —of— Table Beers.


Amole Lyman B., helper, h 230 South
Ancona Charles P., clk, 307 High, h 539 do
Ancona E. P., druggist, 307 High, h 333 do
Ancona Frederick W., clk, h 333 High
Anderson Jonathan H., molder, h 253 N Penn
Anderson Laura Mrs., mender, h 108 N Penn
Anderson Nathaniel C., shoemkr, h 385 N Evans
Anderson William C., molder, h 176 N Washington
Ando George, laborer, h nr Warwick Furnace
Ando Joseph, laborer, h nr Warwick Furnace
Andolik George, laborer, h nr Warwick Furnace
Andre A. John, photographer, 233½ High, h 123 N Hanover
Andre Charles A., draftsman, h 123 N Hanover
Andre Matilda C., wid John A., h 123 N Hanover
Angstadt Elias, h 265 Beech
Angstadt Elmon D., telegrapher P. & R. depot, h 455 N Charlotte
Angstead Henry, laborer, h 630 Spruce
Antrim Daniel K., roller, h 445 South
Antrim Daniel O., painter, h 364 Walnut
Antrim Harry F., laborer, h 148 Walnut
Antrim Philip H., weigher, h 445 South
Antrim S. Edgar, painter, h rear 220 King
Antrim William L., jr., paperhanger, 22 N Hanover, h do

CATCHY! The ladies call the counter where all the good REMNANTS GO AT YOST'S.

Antrim William M., painter, 364 Walnut, h do
Apple Hannah M., h 237 N Charlotte
Apple Sarah J., h 237 N Charlotte
Armpriester Cyrus C., electrician, h 7 Walnut
Armpriester E. Clara Mrs., dressmkr, 11 Walnut, h 7 do
Armpriester Elizabeth, wid Samuel, h 156 N Evans
Armpriester Emerson B., brakeman, h 12 Walnut
Arms Amelia D., wid John W., h 107 King
Arms George T., clk, High ab Manatawny, h 133 King
Arms Mary E., teacher, h 107 King
Armstrong George W., roll turner, h 1008 High
Arndt Daniel L., laborer, h 233 N Evans
Artem Mike, laborer, h nr Warwick Furnace
Artz Theodore, laborer, h 30 E 2d
**ASHENFELTER WILLIAM J., physician, 204 King, h 30 N Hanover**
Atkinson Matilda, wid Thomas, h 58 S Charlotte
Atlantic Refining Co., oil, Manatawny c P. R. R.
Auchenbach Alice B., wid Harry, h 62 King
Auchenbach Frank, (W. Auchenbach & Son), h 123 High
Auchenbach William, (W. Auchenbach & Son), h 123 High
Auchenbach W. & Son, (William and Frank), wholesale grocers, Queen opp P. & R. depot

A General Line of HARDWARE at BENJ. QUILLMAN'S, Cor. Main and DeKalb.


Auchey Amanda, saleslady, 237 High, h 79 N Evans
Auchley James, janitor Security bldg, h 40 King
Auchey Peter F., bricklayer, h 79 N Evans
Auchy Frank H., h 58 S Charlotte
Audolf John F., laborer, h 17 E 4th
Auman Amanda Mrs., h 240 King
Auman George D., blacksmith, h 124 S Charlotte
Auman Harvey, puddler, h Henry c Beech
Auman John, laborer, h 127 E 3d
Auman Sallie, domestic, 444 High
Auman Sarah, h 138 Walnut
Auvorski Joseph, laborer, h 625 Water
Ayres John W., watchman, h 168 S Washington

## B

Babel Caroline, wid Matthias, h 8th nr Johnson
Bach John A., puddler, h 782 Beech
Bach William P., (William P. Bach & Son), h 344 Chestnut
Bach William P., jr., (William P. Bach & Son), h 477 N Franklin
Bach William P. & Son, (William P., jr.), harness, 208 High
Bachman John, molder, h 333 N Evans
Bachman Winfield S., molder, h 472 N Franklin
Bahr Jacob S., hats, 161 High, h 157 N Hanover

*"To find a name you must know how to spell it."*

Bahr William, blacksmith, rear 456 Spruce, h 456 do
Bailey Thomas L., laborer, h 121 N Warren
**BAILY MIFFLIN W., hardware and coal, 246 and 248 High, h 316 King**
Bair Anna M., shirtmkr, h 47 Walnut
**BAIR CHRISTIAN G., justice of the peace, conveyancer, real estate, insurance, 425 High, h 553 do see adv**
Bair Harry, blacksmith, h 553 High
Bair Sallie E., dressmkr, h 623 King
Bair Samuel F., teacher, h Rutter's la ab High
Bair Samuel G., street commissioner, h Rutter's la ab High

C. G. BAIR,
Life and Fire Insurance
*Justice of the Peace and General Business Agent.*
COLLECTIONS PROMPTLY ATTENDED TO.
No. 425 High Street. - POTTSTOWN, PA.

In THE DAILY REGISTER Advertisers can reach Town and Country People.



Baird C. R. & Co., iron mfrs, Bailey nr R. R.
Baker Edward, watchman, h 249 Queen
Baker Edwin S., cigars, 247 High, h 9 N Charlotte
Baker Hannah, wid Jeremiah, h 66 S Charlotte
Baker Henry A., laborer, h 603 King
Baker John E., insurance agt, h rear 260 Walnut
Baker John H., molder, h Vine, Stowe
Baker Lewis E., laborer, h 515 N Evans
Baker Philip S., h Vine, Buchananville
Baker William B., piler, h 475 N Franklin
Baker William C., laborer, h Glasgow rd, Stowe
Baker William L., laborer, h 66 S Charlotte
Baldwin Harry G., (R. J. Baldwin & Son), h 20 N Charlotte
**BALDWIN R. J. & SON. (ROBERT J. AND HARRY G. BALDWIN), PLUMBERS, GAS AND STEAM FITTERS, STOVES, TINWARE, &C., 252 HIGH**
Baldwin Robert J., (R. J. Baldwin & Son), h 20 N Charlotte
Ballok Michael, laborer, h rear 113 S Washington
Banghart W. Edgar, laborer, h 36 W 3d
Bank Benjamin, laborer, h 355 Jefferson av
Banks W. Wilbur, supt, h 422 King
Bapaeguski Paul, laborer, h 527 Water

D. M. YOST & CO. cut Linoleums and Floor Oil Cloths ANY WIDTH without waste or extra charge.

Barber Edgar H., driver, h 311 South
Barber Harry E., clk, h 311 South
Barcak Valentine, laborer, h 519 Water
Barlow Hannah, nurse Pottstown Hospital, h do
Barlow Harvey, (J. W. Evans & Co.), h 79 N Franklin
Barlow Laura B., spooler, h 22 S Charlotte
Barlow Lydia A., wid Owen E., h 125 E 3d
Barlow Mahlon H., fireman, h 23 Walnut
Barnes Snowden T., printer Daily News, h Merchants' Hotel
Barr Joseph, supt, h 3 High
Bartchak Anton, laborer, h 608 N Grant
Bartchak Casmar, laborer, h 608 N Grant
Bartman Daniel S., driver, h 607 King
Barton Robert, h 57 W 3d
Bartz John, laborer, h 162 N Grant
Bassett Christiana B., teacher, h 26 High
Bassett Christiana B., wid Joseph H., h 26 High
Bassett Jeannette A., teacher, h 26 High
Bassett Jeannie W., teacher, h 26 High
Batezell William R., contractor, h 502 N Evans
Batman Frank, laborer, h 923 South
Batman Jacob, laborer, h 606 Beech

LOTOS EXPORT (Pale), The Family Beverage. { None Purer —OR— Made Better.



Batman Mary, wid Henry, h 606 Beech
Bauer Alexander S., shoemkr, 505½ High, h 17 E 5th
Bauer Charles L., laborer, h 61 Beech
Bauer Christiann, dressmkr, h 356 South
Bauer Edwin S., roller, h 25 E 4th
Bauer George W., h 356 South
Bauer Irvin A., miller, h 113 S Hanover
Bauer James B., laborer, h 863 South
Bauer Jeremiah S., shoemkr, 113 N Washington, h 429 Chestnut
Bauer Rebecca K., wid John W., h 17 E 5th
Bauer William A., clk, 223 High, h 418 N York
Bauer William S., helper, h 9 E 4th
Baum Mary, cook, 726 High
Baum Mary, wid William, h 601 King
Bauman Ammon, millhand, h 379 Beech
Bauman Sarah B., wid Jacob E., h 269 Chestnut
Bauman William B., laborer, h 269 Chestnut
Baumeister Christian, puddler, h 435 Walnut
Baver Addison, butcher, h Charlotte nr South
Beam Frank Q., molder, h 384 New
Bean Annie M., h 244 South
Bean Christian S., laborer, h 403 Beech
Bean George, catcher, h 369 Beech

LOVELY! is the best word to use for the LACES at D. M. YOST & CO.'S, and oh! how Cheap.

Bean Jacob, helper, h 244 South
Bean Jacob, laborer, h 935 Queen
Bean John, engineer, h 244 South
Bean Nathaniel, leverman, h 244 South
Bean Rebecca, wid Benjamin, h 244 South
Bean William Y., carpenter, h 431 Cherry
Bearbish Michael, laborer, h nr Warwick Furnace
Bechler Joseph, laborer, h 558 Walnut
Bechtel Annie Mrs., h 890 Queen
Bechtel Aug. L., engineer, h Glasgow rd, Buchananville
Bechtel Bros., (David J. F. and Harold B.), laundry, 17 N York
Bechtel Catharine, wid George W., h 890 Queen
Bechtel C. William, heater, h 503 King
Bechtel David J. F., (Bechtel Bros.), h 465 N Franklin
Bechtel Eliza B., wid George W., h Berks, Buchananville
Bechtel Elizabeth Y., h 518 King
Bechtel Frank, laborer, h Grosstown rd beyond limits
Bechtel George W., bartender, 118 Queen, h 80 S Charlotte
Bechtel Harold B., (Bechtel Bros.), h 414 South
Bechtel Harry Mc., foreman, h 149 King
Bechtel Harry R., laborer, h Berks, Buchananville
Bechtel Harvey U., cigarmkr, h 230 Mintzer

ADAM SCHEIDT BREWING CO., Bottlers of Lager Beer, Pale Ale, Special Pale Ale and Brown Stout, Norristown, Pa.



Bechtel Howard, printer, h 255 Walnut
Bechtel Jacob, h 604 High
Bechtel James J., fireman, h 170 N Manatawny
Bechtel Jefferson D., laborer, h Vine, Buchananville
Bechtel John, laborer, h Grosstown rd beyond limits
Bechtel John B., laborer, h 426 Walnut
Bechtel John H., flagman, h 888 Queen
Bechtel Joseph Y., mailer, h 518 King
Bechtel Lewis W., puddler, h Berks, Buchananville
Bechtel Louis R., helper, h Vine, Stowe
Bechtel Maria U., wid David R., h 414 South
Bechtel Mary A., wid Lewis L., h 149 King
Bechtel Morris, laborer, h Glasgow rd, Buchananville
Bechtel Richard, helper, h Vine, Stowe
Bechtel Rose M., shirtmkr, h 510 Walnut
Bechtel Sophia, wid George W., h 272 Beech
Bechtel Sophia, wid John L., h Berks, Buchananville
Bechtel William E., helper, h Berks, Buchananville
Bechtel William W., carpenter, h Berks, Buchananville
Bechtel Wright, clk, High ab Manatawny, h 149 King
Beck Alice S., saleslady, 235 High, h 37 E 5th
Beck Annie S., mgr, 14 N Hanover, h 37 E 5th
Beck Henry E., hostler, h 351 N Charlotte
Beck Henry G., laborer, h 37 E 5th

THE TALE of fair, square dealing and low prices is told at D. M. YOST & CO.'S, MAIN AND DeKALB, NORRISTOWN

Beecher Frank, puddler, h 868 Queen
Beecher John H., salesman, h 643 High
Beecher Lyman, (Lyman Beecher & Son), h 315 King
**BEECHER LYMAN & SON, drygoods, 223-227 High**
Beecher Myers C., h 248 N Charlotte
Beecher William C., salesman, h 643 High
Beekley G. B. McClellan, contractor, 759 Queen, h do
Beekley T. Irvin, laborer, h 522 King
Beerbrower Frank J., barber, 8 N Hanover, h 458 Spruce
Beerbrower William L., engineer, h 458 Spruce
Behle Edward, confectioner, 110 Hanover, h do
Behle Edward, printer, h 110 S Hanover
Behle Julia, clk, 110 Hanover, h do
Behle Walter, U. S. A., h 110 S Hanover
Behm Carrie Mrs., housekeeper, 364 Chestnut
Behm Frederick, helper, h 246 Walnut
Behney Charles, fireman, h 11 E 2d
Behney George W., laborer, h 8 Walnut
Behney Harper L., catcher, h 11 E 2d
Behney Joseph C., laborer, h 11 E 2d
Behney Kate, wid John, h 11 E 2d
Behney Richard, roller, h 214 N Manatawny

BENJ. QUILLMAN, MAIN, COR. DeKALB, is the Manufacturers' Agent for all the leading HEATERS, STOVES AND RANGES.



Behney William S., laborer, h 13 Walnut
Bell Albert, laborer, h Reynolds av nr State
Bell Calvin, engineer, h 306 N York
Bell George A., laborer, h 62 S Charlotte
Bell Sam'l W., puddler, h Glasgow rd beyond Buchananville
Bell Sarah, wid J. George, h Glasgow rd beyond Buchananville
Bell William, helper, h 306 N York
Beltzer Alois, laborer, h 726 Lincoln av
Beltzer Joseph, laborer, h 755 Walnut
Benner Amanda H., wid John, h 402 Beech
Bender Benjamin, laborer, h 541 Spruce
Bender Harry J., brakeman, h 757 Queen
Bender James, laborer, h 541 Spruce
Bender J. Henry, laborer, h 757 Queen
Bergey Maria, wid William, h 255 N Penn
Bergey Maria, wid William, h 55 W 5th
Bergey William, shipper, h 55 W 5th
Berkey George W., laborer, h 428 West
Berkey John, piler, h 430 West
Berkhimer Albert A., puddler, h 352 Lincoln av
Berlonnino Sosio, laborer, h 352 Apple
Bernhart Aldes J., (Brown & Bernhart), notary, 1 S Hanover, h 158 Keim

*"To find a name you must know how to spell it."*

Bernhart Henry M., laborer, h 481 Spruce
Bernhart Oscar, nailfeeder, h 481 Spruce
Bernheisel Levi, h 323 Beech
Bertolet Ephraim A., wheelwright, 62 N York, h 325 Chestnut
Bertolet Jacob D., printer Ledger, h 325 Chestnut
Bertolet Mary, wid Albert G., h 437 Laurel
Bertolet Rosa R., wid Samuel S., h 243 Chestnut
Bertolet William H., laborer, h 437 Laurel
Bertolette Elizabeth, h 324 High
Beshore Ellsworth S., (E. S. Beshore & Co.), h 428 High
Betz Howard D., boilermkr, h 147 Beech
Betz Irvin, laborer, h rear 328 Beech
Betz Louisa, wid William, h 147 Beech
Bevard Joseph, clk, h Keim c P. R. R.
Bewley Elwood C., helper, h 1012 Queen
Bewley J. Frank, (Lessig & Bewley), h 5 E 4th
Beyer Harry M., butcher, h 353 N Charlotte
Bicer Charles, butcher, h 331 N Evans
Bickel Augustus H., miller, 219 N Hanover, h 446 Chestnut
Bickel Bertha E., spooler, h 446 Chestnut
Bickel George W., carpenter, h 389 N York

THE DAILY REGISTER gives the NEWS of the WHOLE COUNTY.


Bickel Jacob F. B., carpenter, h 379 N York
Bickel J. Levi, laborer, h 718 Beech
Bickel John B., clk, 235 High, h 389 N York
Bickel Lewis, h 420 Walnut
Bickel Lewis J. Rev., h 420 Walnut
Bickel Mary F., dressmkr, h 353 Laurel
Bickel Mary J., wid Willoughby F., h 353 Laurel
Bickel Mayberry B., conductor, h 452 Spruce
Bickel Milton A., driver, h 207 West
Bickhart George, laborer, h 923 Walnut
Bickhart Jacob, h 21 N Penn
Bickhart J. Harry, foreman, h 1107 Queen
Biederwolf Anna M., teacher, h 365 Cherry
Biederwolf Elizabeth, teacher, h 365 Cherry
Biederwolf George J., laborer, h 365 Cherry
Biederwolf Philip P., laborer, h 365 Cherry
Biehl Daniel, laborer, h 285 N Manatawny
Biehl Daniel J., puddler, h 258 N Manatawny
Biehl Franklin S., packer, h rear 328 Walnut
Biehl Henry H., laborer, h 56 N Washington
Biehl Irvin S., laborer, h 56 N Washington
Biehl John S., laborer, h 253 Queen
Biehl Lloyd, puddler, h 20 W 4th
Bieler Jacob J., laborer, h 340 Jefferson av

THE GROUND FLOOR is rock bottom prices for everything TO ALL, at YOST'S.

Billger Edward, laborer, h 434 Chestnut
Billger Samuel, watchman, h 434 Chestnut
Binder Annie R., wid Stephen M., h 20 N Penn
Binder Caroline A., wid Jacob S., h rear 174 N Charlotte
Binder Charles H., cigarmkr, h 508 N Charlotte
Binder Christianna M., housekeeper, 329 Chestnut
Binder Edith H., teacher, h 267 King
Binder Eliza, wid Jesse, h 75 S Hanover
Binder Ella M., clk Ledger, h 267 King
Binder Ernest R., clk P. & R., h 323 Chestnut
**BINDER HILTON S., associate editor Daily Pottstown Ledger, h 267 King**
Binder Irvin E., heater, h 387 N Charlotte
Binder Jacob W., solicitor, h 556 Chestnut
Binder Mahlon M., barber, 131 High, h 123 E 3d
Binder Malinda, wid Aaron, h 435 Chestnut
Binder Samuel, h 369 Beech
Binder Tamsen S., wid Jeremiah H., h 323 Chestnut
**BINDER WILLIAM J, editor and proprietor Daily Pottstown Ledger, S E c High and Charlotte, h 267 King**
Binder William L., solicitor News, h 148 Chestnut

ADAM SCHEIDT BREWING CO., Bottlers of all kinds of CARBONATED BEVERAGES, made from the PUREST SPRING WATER.


Binder William M., piano tuner, h 323 Chestnut
Bingaman Catharine M., wid William, h 206 South
Bisbing Henry, h 725 N Charlotte
Bishop Mary E., dressmkr, h Walnut nr Manatawny
Bitting Irving S., helper, h 24 E 3d
Bitting Isaac K., painter, h 526½ Walnut
Bitting John S., carpenter, h 536 King
Bitting Jonathan W., grocer, 320 N Charlotte, h do
Bitting Joseph S., machinist, 468 Spruce, h do
Bitting William, laborer, h 536 King
Black Benjamin H., barber, h 131 Chestnut
Black Charles W., laborer, h 333 Walnut
Black J. Edwin, roller, h 366 Chestnut
Black William R., tinsmith, h 902 High
**BLADE (THE), Lewis R. Saylor, publisher, 21 S Hanover**
Blazenik Anton, laborer, h nr Warwick Furnace
Bliem Daniel W., civil engineer, h 60 S Charlotte
Bliem Henry H., h 620 Chestnut
Bliem Jacob H., bricklayer, h 217 Jefferson av
Bliem J. Stauffer, clk Citizens' National Bank, h 35 King
Bliem William S., supt, h 60 S Charlotte
Board of Health, John B. Evans, sec, 206 High
Bobayak Mike, laborer, h nr Warwick Furnace

SOLOMON in all his glory is not in it with the young married man who buys his CARPETS of D. M. YOST & CO.

Bobb Elizabeth H., h 504 Walnut
Bobbenmoyer Catharine A., wid John F., h 321 Cherry
Bockus C. Gerald, h 267 King
Bodnard Stephen, laborer, h Bailey nr Water
Bodner John, laborer, h nr Warwick Furnace
Boettner Justus W., laborer, h Spruce nr West
Bollinger William H., confectioner, h 432 Walnut
Bolton Benjamin, helper, h Manatawny beyond limits
Bolton Henry, roller, h N Manatawny beyond limits
Bolton Nathaniel H., puddler, h 16 W 6th
Bond Harry, clk, h 322 Chestnut
Bond John H., letter carrier, h 534 N Charlotte
Bond W. Frank, laborer, h 534 N Charlotte
Bonner John A., h 516 N Charlotte
Boone Amos S., salesman, 223 High, h 21 King
Boone Andrew J., conductor, h 44 High
Boone Frederick L., laborer, h 21 King
Boone Harry, puddler, h Glasgow rd beyond Buchananville
**BOONE HUIZINGA M., clk, 271 High, antique goods, 604 High, h do**
Boone Samuel L., clk, h 261 Queen
Boorse Isaiah S., molder, h 947 Queen

LOTOS EXPORT. ADAM SCHEIDT BREWING CO. LOTOS EXPORT.
LOTOS EXPORT. LOTOS EXPORT.



Borneman Daniel R., carpenter, h 130 S Franklin
Borough Hall, 241 King
Bortman Jonathan, blacksmith, h 420 Beech
Bortman W. Harvey, clk, 221 High, h 420 Beech
Bortz William, driver, h 249 Beech
Bossert George, restaurant, h 246 Chestnut
Bossert Henry R., h 246 Chestnut
Bossert John M., clk, 122 High, h 474 Spruce
Bossert Mary E., (Devinney & Bossert), h 246 Chestnut
Bossert William H., tinsmith, h 316 N Evans
Bosworth Virginia S., music teacher, h 159 High
Botzak Paul, laborer, h nr Warwick Furnace
Boughter Eli J., carpenter, h 309 King
Boughter Henry L., puddler, h Berks, Buchananville
Boughter John R., U. S. A., h 309 King
Boughter Mary P., teacher, h 309 King
Boughter Rachel, wid Henry, h Berks, Buchananville
Boughter S. Vallie, milliner, 256 High, h 309 King
Boughter William J., machinist, h 309 King
Bowen C. Hassall, (Selinger & Bowen), h 703 High
Bower Daniel L., (J. B. Bower & Son), h Boyertown
Bower J. B. & Son, (Daniel L.), dentists, 255 High
Bower Joel B., (J. B. Bower & Son), h Boyertown
Bowman Daniel, farmer, h Glasgow beyond limits

WOMEN EVERYWHERE value the good we have done by introducing the Armorside Corset {D. M. YOST & CO.

Bowman Franklin, puddler, h Glasgow rd, Buchananville
Bowman Mary E., wid George S., h 326 Walnut
Bowman Samuel, farmer, h Grosstown rd beyond limits
Bowman Zachariah, blacksmith, h 218 Chestnut

**BOYD W. H. CO., Guy M. Boyd, mgr. publishers of Pottstown and other standard directories; home office, 1411 Perkiomen ave, Reading, Pa.**

"'TIS NOT IN MORTALS TO COMMAND SUCCESS, BUT WE'LL DO MORE SEMPRONIUS WE'LL DESERVE IT"

[TRADE MARK.]

Boyer Ada R., dressmkr, h 345 Laurel
Boyer Alberta, dressmkr, 207½ High, h 366 Beech
Boyer Alice, saleslady, 239 High, h 422 Cherry
Boyer Alvin E., laborer, h Glasgow rd, Stowe
Boyer Ammon S., postal clk, h 50 King
Boyer Andrew J., h 366 Beech
Boyer Bertha J., cigarmkr, h 320 Chestnut
Boyer Charles S., laborer, h 409 Lincoln av

Novelty Heaters and Excelsior Ranges are for sale only by BENJ. QUILLMAN, COR. MAIN AND DeKALB.



Boyer Charles W., bridge builder, h 510 Spruce
Boyer Edward, farmer, h Grosstown rd beyond limits
Boyer E. Bailey, baggagemaster, h 428 South
Boyer Emma J. Mrs., (Boyer & Johnson), h 438 King
Boyer Enoch S., laborer, h 42 E 4th
Boyer George R., clk, h 345 Laurel
Boyer George W., plasterer, h 227 N Evans
Boyer Henry B., brick mfr, h 405 Jefferson av
Boyer James F., carpenter, h 254 Walnut
Boyer J. Frederick, puddler, h 336 Jefferson av
Boyer J. Lewis, mgr, 242 High, h 438 King
Boyer John, h 9 E 3d
Boyer John B., blacksmith, h 422 Cherry
Boyer John H., clk, 271 High, h 345 Laurel
Boyer John M., catcher, h Glasgow rd, Stowe
Boyer Jonas D., roller, h 604½ Beech
Boyer Leah, wid Joseph, h 421 Beech
Boyer Lewis, bridge builder, h 510 Spruce
Boyer Maria B., wid Philip, h 337 Walnut
Boyer Mary A., housekeeper, 63 N Hanover
Boyer M. Irene, teacher, h 254 Walnut
Boyer Peter, carpenter, h 510 Spruce
Boyer Salome, wid Samuel G., h 62 Chestnut
Boyer Samuel, laborer, h 9 E 3d

*"To find a name you must know how to spell it."*

Boyer Samuel T., laborer, h Glasgow rd, Stowe
Boyer Sylvester L., laborer, h 337 Walnut
Boyer William R., plasterer, h 314 N Evans
Boyer & Johnson, (Mrs. Emma J. Boyer and George B. Johnson), boots and shoes, 242 High
Boyle Terrence, blacksmith, h Walnut nr Charlotte
Braby John, gardener, h Hill School
Bradford Elvina R., h 72 S Evans
Bradford G. Warren, grocer, 80 S Evans, h 72 do
Bradford Wallace, helper, h 405 Beech
Bradley John C., puddler, h 557 Washington Hill rd
Bramcote Land Co., 156 High, Jacob Fegely, pres; C. Q. Guldin, sec; A. G. Saylor, treas
Brandt Charles, riveter, h 758 Queen
Brandt Frederick, helper, h 758 Queen
Brandt Henry, laborer, h 758 Queen
Brandt John, packer, h 758 Queen
Brandt Kate, domestic, 548 High
Brant Jacob B., laborer, h 782 N Adams
Brant Lavina E., wid John F., h 782 N Adams
Brant Rose, domestic, 335 High
Braunsberg Josephine Mrs., h 813 Hancock
Breidenbach Francis, laborer, h 457 Cherry

THE REGISTER is the Only Democratic Daily Paper in the County.


Brendlinger Annie, h 351 N Charlotte
Brendlinger Horace Y., bookkpr, 440 Apple, h 471 N Charlotte
Brendlinger Jacob H., hotel, 351 N Charlotte, h do
Brendlinger Morris Y., carpenter, h 477 N Charlotte
Brensinger Abraham, laborer, h High c Manatawny
Brensinger Edward, sexton, h 250 E 3d
Brensinger Eugene F., watertender, h 41 W 4th
Brensinger Solomon B., engineer, h 41 W 4th
Bridegam Mary A., wid George, h 454 Cherry
Bridegam William, peeler, h 454 Cherry
Briggs John R., clk, Washington opp South, h 367 Chestnut
Bringhurst Trust Fund, 301 Chestnut, Dr. John Todd, pres; George R. Harrison, sec
Briscoe George F., hodcarrier, h Water bel Washington
Britten Elmer W., baggage agt, h 278 N York
Brittin Amelia C., wid Samuel T., h 235 King
Bronek Joseph, laborer, h 631 Water
Brooke Charles, tobacconist, 137 High, h 351 Chestnut
Brooke Edward T., hostler, h 48 King
Brooke Elmira, h 219 Chestnut
Brooke Evan, carpenter, h beyond R. R. station, Stowe
Brooke G. Franklin, ironworker, h 432 Lincoln av
Brooke Isaac, stove mfr, h 224 King

A BIGGER BUSINESS is what D. M. YOST & CO. are after {THEIR PRICES WIN.

Brooke James F., tinsmith, h 432 Lincoln av
Brooke John, bricklayer, h 432 Lincoln av
Brooke Mary A., h 219 Chestnut
Brooke William, h 259 Chestnut
Brower John G., laborer, h 15 E 3d
Brower Lydia, h 208 N Charlotte
Brower Martha, h 208 N Charlotte
Brown Adam R., leverman, h Berks, Buchananville
Brown Amos, shoemkr, h Berks, Buchananville
Brown Amos H. Rev., h 371 New
Brown Benjamin F., foreman, h 116 S Evans
Brown Charles A., laborer, h 370 South
Brown Dominick, foreman, h High, Stowe
Brown Edgar R., engineer, h Berks, Buchananville
Brown Elizabeth, wid Michael, h 342 Cherry
Brown Elmer H., puddler, h 37 W 4th
Brown Emanuel E., laborer, h 43 W 4th
Brown John, laborer, h 454 Cherry
Brown John, mason, h 411 Walnut
Brown Maggie, domestic, 428 King
Brown Margaret, wid Lot, h 370 South
Brown Morris R., coremkr, h Berks, Buchananville
Brown Olla M. Mrs., confectioner, 216 Beech, h do

THE STANDARD {—A Dark Beer—} NONE PURER.
LOTOS EXPORT {—A Pale Beer—} NONE BETTER.


Brown Susan, wid George, h 111 N Washington
Brown Thomas R., justice of the peace, Berks, h do, Buchananville
Brown Wilson R., (Brown & Bernhart), h 15 E 4th
**BROWN & BERNHART, (Wilson R. Brown and Aldes J. Bernhart), real estate and insurance, 1 S Hanover, Security bldg see adv**
Brownback Lydia E., dressmkr, h 9 Plum
Brownback Mary A., wid John G., h 9 Plum
Brumbach Jeremiah G., driver, h 108 N Penn
Brumbach Lizzie Mrs., cigarmkr, h 243 Chestnut
Brunisch Augustus, carpenter, h 707 Hamilton
Brunner George A., flour, &c., Glasgow rd, h do, Stowe
Brunner Mary A., wid Peter, h 428 West
Brunst Christian, laborer, h 628 Beech
Brutnock Joseph, laborer, h nr Warwick Furnace
Bryan Elizabeth M., domestic, 249 Chestnut
Bryan Jacob, laborer, h 425 Jefferson av
Bryan Samuel S., gasmkr, h 19 W 4th
Buch Harry, peddler, h 541 Lincoln av
Bucher Henry M., slitter, h 63 W 5th
Bucher John M., shoemkr, 331 Beech, h do
Bucher Lillie C., shirtmkr, h 127 E 3d
Bucher Louis E., helper, h 61 W 5th

The American Policy of small profits and a quick turnover is what keeps the counters crowded with buyers at D. M. Yost & Co.'s.

Bucher Mary A., wid Franklin M., h 124 N York
Bucher Morris H., engineer, h 310 N York
Bucher Sallie A., dressmkr, h 127 E 3d
Bucher Sarah, wid Henry, h 314 N York
Bucher Sebastian M., shoemkr, 122 E 3d, h 127 do
Buchter David, watchman, h 263 Queen
Buck Annie, wid Henry, h 25 Chestnut
Buck Daniel, plasterer, h 563 Lincoln av
Buckley Wiliam P., h 114 N York
Buckwalter Charles F., produce, h 934 Queen
Buckwalter Harry A., scale mfr, 108 N Manatawny, h 3 Chestnut

BROWN & BERNHART,
Insurance & Real Estate
Money Loaned. Stocks and Bonds
. . Bought and Sold. . .
Security Building. - Pottstown, Pa.

The CHOICEST MATERIALS ONLY used in the production of ——— . . . THE STANDARD and LOTOS EXPORT.


Buckwalter Howard L., clk, h Evans c Lincoln av
Buckwalter Jacob, produce, 936 Queen, h 934 do
Buckwalter Sallie R., wid A. Crawford, h 269 Beech
Buckwalter T. Darlington, stove mfr, h 118 King
Buehler Frederick B., h 68 Beech
Buehler Maud J., h 68 Beech
Bull Richard S., barber, h 326 South
Bull Richard T., barber, 104 High, h 11 Chestnut
Bunko Stephen, laborer, h nr Warwick Furnace
Bunn Elizabeth R., h 46 King
Bunn Kate R., h 46 King
Bunn William R., molder, h 121 King
Bunting Hannah, wid Samuel M., h 353 King
Bunting John A., hats, &c., 201 High, h 267 Chestnut
Bunting William M., teller National Iron Bank, h 353 King
Burdan Bros., (Charles C. and Harry H. Burdan), meat, 180 N York
Burdan Charles C., (Burdan Bros.), h 55 Beech
Burdan Harry H., (Burdan Bros.), h 549 King
Burdan Hiram, h 459 N Charlotte
Burdan John J., helper, h 327 N Manatawny
Burdan John O., butcher, h 220 N Manatawny
Burger Allen, laborer, h 788 Lincoln av
Burger Daisy L., domestic, 61 Beech

IT'S GENUINE whatever you buy, if— D. M. YOST & CO. TELL YOU —SO.—

Burger Mary, wid Abram, h 520 Spruce
Burger Roland, puddler, h 452 Beech
Burk Bridget, domestic, 58 S Hanover
Burns Aug. L., restaurant, 15 N Hanover, h 149 Chestnut
Burns Joseph F., clk, h 331 King
Busch William, ice cream, h 543 Spruce
Bush Charles F., puddler, h Berks, Buchananville
Bush Harry R., piler, h Glasgow rd, Buchananville
Bush Matilda, h 68 Beech
Bush Mary A., h 415 King
Bush William F., puddler, h Vine, Stowe
Bush Zacharias Y., h 445 King
Butterweck Mary, wid John W., h 256 N Penn
Butz Abraham, h 355 Cherry
Butz Charles, student, h 210 N Charlotte
Butz George W., watchman, h 210 N Charlotte
Butz Lyman B., framemkr, h 355 Cherry
Byer Matilda, wid Frederick, h 740 Walnut
Byers Herman, puddler, h 1140 Queen
Byers Huizinga C., druggist, h 28 King
Byers Joshua, justice of the peace, 56 High, h 28 King
Byrnes Lizzie M., domestic, 700 High

BENJ. QUILLMAN'S TINWARE is all made in his own shops. Cor. Main and DeKalb.


# C

**CADWALADER ANNA B, fine millinery and notions, 237 High c Penn, h 364 High**
Cadwalader Benton, clk, 237 High, h 364 do
Cadwalader Isaac P., h 364 High
Cadwalader Joseph L., laborer, h 75 N Evans
Caine Patrick, laborer, h 390 Spruce
Call Emma B., nurse, h 62 King
Cameron Annie, matron Hill School, h do
Campbell Henry S., clk, h 62 S Hanover
Campbell Horace E., sec, h 320 Cherry
Campbell Johnson, machinist, h 217 Water
Campbell Joseph, foreman, h 217 Water
Campbell M. Ellen, teacher, h 221 South
Campbell Mifflin A., clk, h 320 Cherry
Cannell Thomas, driver, h 421 Laurel
Carey J. Harry, news correspondent, h 326 Cherry
Carl Christian, repairsman, h 922 High
Carl Daniel H., puddler, h N Manatawny rd nr limits
Carl John A., foreman, h 29 Walnut
Carlin Thomas, puddler, h 845 South
Carr Harry, laborer, h 78 S Evans
Carr Joseph T., laborer, h 218 N Evans

*"To find a name you must know how to spell it."*

Carr Mary E., wid Jonathan C., h 126 S Franklin
Carrigan Annie, domestic, 18 N Charlotte
Carter James, laborer, h 351 N Washington
Carter Leah, domestic, 62 S Hanover
Carter Thomas, laborer, h 663 Water
Carter Washington, laborer, h 161 N Washington
Carty Lewis, jr., frames, 215 High, h 382 do
Case Harry W., janitor, h 666 Walnut
Cassel Emanuel R., (Cassel & Fretz), h Shuler House
Cassel & Fretz, (E. R. Cassel and E. S. Fretz), books, 209 High
Casselberry Amelia, wid John W., h 246 King
Casselberry Josiah B., tailor, h 522 King
Casselberry Katharine A., h 243 High
Casselberry M. Burr, h 415 High
Cauler John, trimmer, h 462 N Franklin
Cauler Paul, laborer, h 615 Water
Champion Silk Co., Philip F. Gudebrod, mgr, Stowe
Charles Franklin, laborer, h 43 Walnut
Charles Henry A., laborer, h rear 328 Walnut
Charles Jacob S., fruit, 2 N Hanover, h 43 Walnut
Chattin Charles S., bricklayer, h Glasgow rd, Stowe
Chattin Martin F., watchman, h Glasgow rd, Stowe

THE DAILY REGISTER has a LARGER CIRCULATION than any other Daily Paper in Norristown.



Chejik Michael, laborer, h Chestnut, Stowe
Chester Benjamin, laborer, h rear 664 Jefferson av
Chouinard Louis W., nailer, h 502 N Charlotte
Christman Charles, tailor, h 323 N Evans
Christman Emma A., wid Oliver S., h 174 N Washington
Christman George W., helper, h 12 E 4th
Christman Harry S., screwsman, h 25 King
Christman H. B. Co., (Henry B. Christman), grocers, 501 Walnut
Christman Henry B., (H. B. Christman Co.), h 504 Walnut
Christman Horace, puddler, h Manatawny ab 6th
Christman Irvin S., puddler, h 1106 Green
Christman Isaias W., mason, h 1148 High
Christman James E., teacher, h 1148 High
Christman James H., h 36 King
Christman John B., painter, h 118 N Washington
Christman John M., bottler, 935 High, h do
Christman Joseph, puddler, h 132 Walnut
Christman Margaret M., clk, h 1148 High
Christman Sarah, wid Jacob S., h 504 Walnut
Christopher Robert, h 80 N Charlotte
Christy John, laborer, h 480 Spruce
Church Thomas E., h 356 Chestnut
Cirino Donato, laborer, h 3 Walnut

IN MOURNING Dress Goods D. M. YOST & CO. rival the largest city houses, and you—are sure of an HONEST DEAL.—

Citizens' National Bank, 401 High; capital, $100,000; George B. Lessig, pres; C. Frank Duden, cashier
Clair Francis H., molder, h 322 King
Clair George H., plasterer, h 520 King
Clair J. Franklin, barber, h 322 King
Clair John H., butcher, h 322 King
Clark Charles E., puddler, h 319 Beech
Clark Mary E., h 255 Chestnut
Clark Thomas, laborer, h 545 Spruce
Clarke Elton G., clk, 224 High, h 109 N York
Clarke Philip, laborer, h 125 S Keim
Clay Alban, laborer, h 507 Walnut
Clay Alban, jr., clk, 503 High, h 507 Walnut
Clay Henry B., justice of the peace, grocer, 861 South, h do
Cleary Elizabeth, domestic, 65 S Hanover
Cleary John, laborer, h rear 116 S Hanover
Cleary Sarah, wid Michael, h rear 116 S Hanover
Cleaver John M., laborer, h 57 W 5th
Cleaver Samuel, laborer, h 25 E 5th
Clemons Elizabeth, wid Lewis, h 357 Chestnut
Clemons Jane, dressmkr, h 357 Chestnut
**CLEMONS JONATHAN, mgr, 256 High, h 357 Chestnut**

ADAM SCHEIDT BREWING CO., Brewers of Standard and Lotus Lager Beers, Ale, Porter and Brown Stout. Norristown.



Clinton Annie, wid Peter, h 74 N Warren
Clinton James, laborer, h 74 N Warren
Clinton Joseph, laborer, h 74 N Warren
Cofrode Daniel F., clk, h 729 King
Cofrode Susanna B., wid Daniel R., h 729 King
Cole Carroll, clk, 142 High, h Shuler House
Cole Lawrence H., clk, 142 High, h Shuler House
Cole Thomas, tobacconist, 142 High, h Shuler House
Coller Achilles, engineer, h 221 Queen
Coller Alexander, machinist, h 256 Chestnut
Coller Augustus, engineer, h 244 Chestnut
Coller Hiram, engineer, h 244 Chestnut
Coller Mary A., wid Mahlon, h 253 Walnut
Collins Albert S., furniture, &c., 111 High, h 29 do
Collum John, laborer, h 561 King
**COMMERCIAL HOTEL, E. T. Plush, 151 High**
Conner Hannah D. Mrs., h 55 S Evans
Conner Harry W., polisher, h 55 S Evans
Conner Joseph, shoemkr, h 55 S Evans
Conner William H., nailer, h 55 S Evans
Conrad Daniel D., salesman, h 250 Walnut
Conrad Edward S., screwsman, h 450 King
Conrad Harry W., clk, h 250 Walnut
Conrad Jeremiah M., conductor, h 4 W 4th

FOR PERFECT SHAPES Ladies buy the Royal Worcester Corset { D. M. YOST & CO., Main and DeKalb.

Conrad Samuel D., salesman, h 432 King
Cooder Charles L. Rev., h 265 King
Cook Edgar S., pres Warwick Iron Co., pres Pottstown Light, Heat and Power Co., h 743 King
Cook George Y., shearsman, h 308 N Charlotte
Cook Lydia, wid Elhannan, h 528 Walnut
Cook Thomas R., barber, 3 S Hanover, h 71 S Evans
Cooke Isaac N., shippingmaster, h 227 N Evans
Cookerow Albert, laborer, h 328 King
**COOKEROW MARTIN B., (M. B. Cookerow Novelty Co.), boots and shoes, 300 High, h 328 King**
Cookerow M. B. Novelty Co., (Martin B. Cookerow and Francis A. Phillippi), toy mfrs, Union al bel Evans
Cooney James, porter Merchants' Hotel, h do
Cope Irvin K., clk, 235 High, h 480 N Evans
Corbett Daniel W., clk, 229 High, h 328 Cherry
Corbett George W., sec and treas Phila. Bridge Works, h 54 S Charlotte
Corbett Henry J., nailer, h 328 Cherry
Cornelius Charles S., watchman, h 518 Lincoln av
Cornelius John, laborer, h 518 Lincoln av

ADAM SCHEIDT BREWING CO., Lotos Export (Pale) The Queen —of— Table Beers.


Corum Benjamin, laborer, h 623 Water
Covely Mary A., wid David B., h 25 E 4th
Cox Milton R., salesman, h 379 Walnut
Crager Stephen H., teacher, h 611 N Charlotte
Cramer Samuel L., supt, h 476 N Charlotte
Crane William B., supt, h High, Stowe
Crater Harry E., painter, h rear 381 Cherry
Crater Jacob L., engineer, h rear 381 Cherry
Crater Robert C., barber, h rear 381 Cherry
Crater Sylvester, driver, h 144 Walnut
Crockett Hannah A., wid David, h 28 S Charlotte
Crosby Frank P., collector News, h 26 S Charlotte
Crosby Saria, dressmkr, h 225 Beech
Crosby Thomas, sexton, h 225 Beech
Crowley John, puddler, h 712 Beech
Csizsmar George, laborer, h 422 Apple
Cullen Florence I., h 325 High
Current Michael, laborer, h 649 Water
Custer Charles J., news dealer, 209 High, h 348 Chestnut
Custer E. Arline, teacher, h 348 Chestnut
Custer Elizabeth, wid J. Warren, h 348 Chestnut
Custer E. Nillson, dressmkr, h 348 Chestnut
Custer Esther R., wid David Y., h 348 Chestnut
Custer Horace A., bookseller, 231 High, h 350 Walnut

CATCHY! The ladies call the counter where all the good REMNANTS GO AT YOST'S.

Custer M. Luther, clk, 229 High, h 242 King
Custer Sallie, wid Chester, h 61 N Franklin

## D

Dahms Gottlieb, helper, h 725 Lincoln av
Dahms Otto, helper, h 725 Lincoln av
**DAILY NEWS PUBLISHING CO., LTD, pubs Pottstown Daily News, 17 N Hanover**
**DAILY POTTSTOWN LEDGER, W. J. Binder, publisher and proprietor, High c Charlotte**
Dames Edward, laborer, h 709 Lincoln av
Dames Gustave, laborer, h N Adams nr limits
Dampman Howard P., tailor, 253 High, h 379 Chestnut
Dampman Isaiah K., plasterer, h 418 Walnut
Daniels Mahlon C., salesman, h 168 N Hanover
Daub Henry S., h 321 High
Daub James N., laborer, h 505 Farmington av
Daub Samuel S., coal agt, h 14 High
David Levi, peddler, h 450 Beech
Davidheiser Allen K., (R. R. Davidheiser & Son), veterinary surgeon, 126 King, h 106 do
Davidheiser Clara G., wid Henry, h 54 Beech

A General Line of HARDWARE at BENJ. QUILLMAN'S, Cor. Main and DeKalb.


Davidheiser Daniel, farmer, h ab Manatawny rd beyond lts
Davidheiser Frank B., contractor, 518 N Franklin, h do
Davidheiser John R., farmer, h nr Colebrookdale R. R. ab High
Davidheiser Lewis G., laborer, h Glasgow Station
Davidheiser Milton R., (Davidheiser & Wiand), h 364 N York
Davidheiser Reuben R., (R. R. Davidheiser & Son), chief burgess, King c Penn, h 42 E 3d
**DAVIDHEISER R. R. & SON, (Reuben R. and Allen K.), livery, 126 King**
Davidheiser Sarah, wid Samuel, h ab Glasgow Station
Davidheiser Wellington, farmer, h Manatawny ab 6th
Davidheiser William H., clk, 235 High, h 54 Beech
Davidheiser Wilson K., policeman, h 11 S Franklin
Davidheiser & Wiand, (M. R. Davidheiser and W. H. Wiand), contractors, 364 N York
Davies Mary H., wid Edward S., h 367 High
Davis Henry P., laborer, h beyond R. R. Station, Stowe
Davis Hezekiah B., plumber, 305½ High, h 68 N Warren
Davis James L. Rev., h 307 King
Davis John, physician, 112 S Hanover, h do
Davis Lewis H., correspondent, h 50 High

*"To find a name you must know how to spell it."*

Davis Mary E., h 67 N Franklin
Davis Nathaniel B., plumber, h 606 King
Davis Philip G., foreman, h 1006 High
Davis Samuel E., bricklayer, h 141 High
Davis William, printer, h 433 South
Davis William J., physician, 269 King, h do
Daylor John, laborer, h 1067 South
Dearolf Abraham, foreman, h 322 Cherry
Dearolf Ada M., dressmkr, h 370 Beech
Dearolf Adam, laborer, h 517 Lincoln av
Dearolf Annie, h 73 S Evans
Dearolf Edward, roller, h 236 South
Dearolf Elijah, engineer, h 73 S Evans
Dearolf Eliza, wid Henry, h 370 Beech
Dearolf Harry, laborer, h 246 South
Dearolf Henry W., helper, h 546 Willow
Dearolf James, machinist, h 517 Lincoln av
Dearolf John F., puddler, h 725 Walnut
Dearolf Thomas, laborer, h 324 South
Dechant Edward, laborer, h rear 360 Beech
Dechant Frank, laborer, h rear 360 Beech
Dechant William R., laborer, h 614 N Grant
Decker George, laborer, h 764 Lincoln av

In THE DAILY REGISTER Advertisers can reach Town and Country People.


Decker Isaac J., foreman, h 427 King
Decker Millie, domestic, 726 High
Deeds George A., brakeman, h 929 Walnut
Deeds John T., clk, 94 S Keim, h 893 South
Deeds Maggie, wid Albert, h 893 South
Deery Henry S. M., carpenter, h 307 N Evans
Deeter Jeremiah, farmer, h 304 N Evans
Deeter Samuel M., laborer, h 65 King
DeFrain Amanda, dressmkr, h 264 Beech
DeFrain Benjamin F., carpenter, h 264 Beech
DeHart Elmer A. G., laborer, h 60 N Washington
Deihm Elmer E., photographer, h 441 High
Deitrich John L., watchman Security Co., h 220½ N Penn
DeKalb Alice, cigarmkr, h 113 N Warren
DeKalb Calvin, laborer, h 113 N Warren
DeKalb Daniel, florist, h 113 N Warren
DeKalb Levi, upholsterer, 506 King, h 113 N Warren
DeKalb Nora, dressmkr, h 113 N Warren
Delaney John M., roller, h 365 New
Delaware & Atlantic Telegr. and Telep. Co., 159 High
Dellicker Alfred R., nailer, h 119 High
Dellicker Harry T., painter, h 787 Beech
Dellicker Levi, carpenter, h 434 Beech
Dellicker Oliver, puddler, h 430½ Beech

D. M. YOST & CO. cut Linoleums and Floor Oil Cloths ANY WIDTH without waste or extra charge.

Dellicker William H., patternmkr, h 430 Beech
Dellicker William S., h 434 Beech
DeLong Austin H., salesman, h Merchants' Hotel
DeLong Charles, hostler, h 6 N Hanover
DeLong Elmer, hostler Shuler House, h 6 N Hanover
Deloplaine Francis S., engineer, h 264 N York
Deloplaine Henry W., bricklayer, h Reynolds av ab York
Deloplaine Mahlon, h 264 N York
Dengler John S., carpenter, h 816 N Charlotte
Dengler Jonathan B., laborer, h 131 Chestnut
Dennis Isaac, watchman, h 352 Walnut
Dennis Jacob F., U. S. A., h 352 Walnut
Dennis Mame E., saleslady, 229 High, h 352 Walnut
Dennis Rettie O., saleslady, 237 High, h 352 Walnut
Derr James H., carpenter, h 17 Plum
Desnefski George, laborer, h 647 Water
Detwiler David W., heater, h 373 South
Detwiler Frank, engineer, h 516 King
Detwiler Ida E. Mrs., h 544 Walnut
Detwiler J. Latta, h 451 King
Detwiler Kate L., looper, h 516 King
Detwiler Milton, (Detwiler & Redcay), h 614 N State

LOTOS EXPORT (Pale), The Family Beverage. None Purer —OR— Made Better.


Detwiler & Redcay, (M. Detwiler and A. R. Redcay), meat, 19 N Hanover
Devinney George W., h 649 Chestnut
Devinney Horace G., nailer, h 908 High
Devinney Jennie, (Devinney & Bossert), h 649 Chestnut
Devinney & Bossert, (J. Devinney and M. E. Bossert), milliners, 259 High
Devlin Robert H., laborer, h 444 King
Dewalt Elizabeth, wid Philip, h 409 Beech
Dewalt Newton C., laborer, h 256 Walnut
Dewalt William, laborer, h 256 Walnut
DeWitt George H., laundryman, h 623 King
DeWitt William H., (E. H. Mehlhouse & Co.), h 535 Spruce
Deysher Moses, h 111 Walnut
Diener Adam, engineer, h 508 Lincoln av
Diener Henry O., heater, h 654 Walnut
Diener James R., puddler, h 619 Walnut
Diener W. Harvey, machinist, h 508 Beech
Dierolf Elam D., farmer, h Farmington av nr limits
Dieterle Charles, laborer, h 319½ N Grant
Diffenderfer George W., puddler, h Keim ab Beech
Diffenderfer Isaac, laborer, h 713 Walnut
Dignan Joseph A., laborer, h 444½ Apple
Dignan Walter, laborer, h 444½ Apple

LOVELY! is the best word to use for the LACES at D. M. YOST & CO.'S. and oh! how Cheap.

Diliplane Mary C., domestic, 155 N Hanover
Dilliplaine Charles W., puddler, h 907 South
Dilliplane George W., puddler, h 847 South
Dilliplane Thomas, helper, h 815 Hancock
Dillman Andrew C., machinist, h 832 South
**DIVES, POMEROY & STEWART, (Josiah Dives and George S. Pomeroy), drygoods, 256-260 High**
Dixon George D. S., laborer, h 307 High
Dolen Michael, watchman, h Water bel Washington
Donahue Bernard, squeezerman, h 124 S Franklin
Donahue John G., laborer, h 124 S Franklin
Donahue Joseph, heater, h 124 S Franklin
Donahue Mary W., h 124 S Franklin
Donahue William G. W., helper, h 441 Laurel
Doneberger Charles O., laborer, h 8 Walnut
Doneberger G. Calvin, laborer, h 8 Walnut
Doneberger Samuel, laborer, h 8 Walnut
Dorang Christian, coremkr, h 417½ Beech
Dorang Peter, molder, h 442 South
Dosdall Ferdinand, laborer, h 719 Lincoln av
Dotterer Amanda R., wid Elam G., h 52 Beech

ADAM SCHEIDT BREWING CO., Bottlers of Lager Beer, Pale Ale, Special Pale Ale and Brown Stout, Norristown, Pa.

Dotterer Augustus W., bookkpr, h 170 N Hanover
Drace George M., puddler, h 338 Jefferson av
Drumheller Chester L., laborer, h 292 N Hanover
Drumheller Daniel, shoemkr, h 339 Jefferson av
Drumheller Darius N., puddler, h 411 Beech
Dubbs Tyrus B., freight agt, h 42 Beech
Duckett Sarah, wid John, h 265 N Hanover
Duden C. Frank, cashier Citizens' Nat. Bank, h 432 High
Dugan Jennie, domestic, 700 High
Dulobosh Mike, laborer, h nr Warwick Furnace
Dumbolton James A., laborer, h 536 Walnut
**DUN R. G. & CO., mercantile agency, E. C. Baker, mgr; office, Reading, Pa.**
Duncan Elizabeth, teacher, h 222 Chestnut
Duncan George, janitor, h 222 Chestnut
Duncan Susan, wid Nathaniel S., h 222 Chestnut
Duncan Powell Y., janitor, h 222 Chestnut
Dunlap Dora R., stengr, Security bldg, h Linfield
Dunlap George, stove mounter, h 572 Jefferson av
Dunn Bernard, laborer, h 413 Water
Dunn Edward, laborer, h 413 Water
Dunn John C., laborer, h 413 Water
Dunn Joseph, h 728 Beech
Dunn Joseph, jr., striker, h 728 Beech
THE TALE of fair, square dealing and low prices is told at D. M. YOST & CO.'S, MAIN AND DeKALB, NORRISTOWN
Dunn Joseph A., fireman, h 413 Water
Dunn Joseph A., salesman, h 625 Walnut
Dunn Mary L., dressmkr, 54 S Evans, h do
Dunn Patrick, laborer, h 163 N Grant
Dunshok Andrew, laborer, h nr Warwick Furnace
Dupok Mike, laborer, h nr Warwick Furnace
Dupon Andrew, laborer, h nr Warwick Furnace
Durdak Michael, laborer, h 238 S Washington
Durling Annie, forelady, h 307 High
Dusche John, laborer, h nr Warwick Furnace
Dusco George, laborer, h nr Warwick Furnace
Dusco John, laborer, h nr Warwick Furnace
Dusco Michael, laborer, h nr Warwick Furnace
Dusco Paul, laborer, h nr Warwick Furance
**DUTTENHOFER GEORGE C., boots and shoes, 241 High, h Merchants' Hotel**
Duvall Francis, h 331 Chestnut
Duvall Frank, engineer, h 37½ E 2d
Dwyer Benjamin, laborer, h Beech nr Evans
Dwyer James, nailer, h 347 Beech
Dwyer Joseph F., barber, 205 N York, h 621 Washington
Dyckman Henry M. Rev., h 404 High

BENJ. QUILLMAN, MAIN, COR. DeKALB, is the Manufacturers' Agent — for all the leading — HEATERS, STOVES AND RANGES.

Dyer A. Curtis, coachman, h 448 High
Dyer Edward E., laborer, h 448 High
Dyer J. Nellie, saleslady, 239 High, h 448 do
Dyer John E., machinist, h 448 Apple
Dyer Lewis W., machinist, h 159 N Washington
Dyer Margaret, teacher, h 448 High
Dyer Mary H., domestic, 269 King
Dyer Sarah H., wid James, h 415 Walnut
Dyer William A., machinist, h 448 High
Dzura Michael, laborer, h 362 Apple

## E

Eachus Sarah A., wid John, h 230 South
Eagle Amos B., painter, h 5 E 2d
Eagle Charles H. Rev., h 206 N York
Eagle George L., shoemkr, 5 E 2d, h do
Eagle Hamilton D., laborer, h 1 W 5th
Eagle Horace W., molder, h Vine, Stowe
Eagle Isaac L., h 8 E 3d
Eagle Jacob D., constable, h 314 N York
Eagle Jacob R., laborer, h 5 E 2d
Eagle John L., laborer, h 547 Willow
Eagle John L. B., gardener, h 544 Chestnut

*"To find a name you must know how to spell it."*

Eagle Joseph L., carpet weaver, h 8 E 3d
Eagle Reuben M., blacksmith, h beyond R. R. Sta, Stowe
Eagle Samuel D., nailer, h 561 Lincoln av
Eagle Samuel W., puddler, h 33 W 3d
East Mary A., wid Abraham, h 540 High
Eberhardinger George J., puddler, h 23 E 3d
Eberhardinger Mary Mrs., h 23 E 3d
Eberhart Mary, wid Andrew, h 466 N Franklin
Eberly Elmira, wid Charles H., h 18 Chestnut
Ebert Amos H., h 48 Beech
Ebert Amos L., mgr, 128 S Madison, h 1132 Queen
Ebert E. Blanche, h 359 Chestnut
Ebert Emma, clk, h 1132 Queen
Ebert Horace M., U. S. A., h 359 Chestnut
Ebert Ida M., h 359 Chestnut
Ebert Lizzie, clk, h 1132 Queen
Ebert Maggie M., domestic, 1304 High
Ebert Margaret, wid Joseph R., h 359 Chestnut
Eck Matthias, laborer, h 452 N York
**ECK WILLIAM H., physician, S W c Hanover and Walnut, h 1212 High c Roland**
Ecker Elizabeth M. Mrs., boarding, 119 High, h do
Ecker Henry G., clk, Race ab Hanover, h 119 High

THE DAILY REGISTER gives the NEWS of the WHOLE COUNTY.



Eckert Annie E., saleslady, 223 High, h 212½ do
Eckert Kate M., saleslady, h 212½ High
Eckert Sallie, housekeeper, h 212½ High
Edelman Albert J., clk, 301 High, h 265 N Hanover
Edelman Alice A., wid Allen K., h 379 Cherry
Edelman Amelia Mrs., (Edelman & Son), h 18 N Charlotte
Edelman Raymond, merchant, h 18 N Charlotte
Edelman William, mgr, 301 High, h 18 N Charlotte
Edelman & Son, shoes, &c., 301 High
Edgewood Cemetery Co., Dr. C. Moore, sec, 67 S Hanover
Edwards Samuel D., blacksmith, h 944 Queen
Edwards Theodore M., laborer, h 944 Queen
Ege Andrew G., h 441 High
Egolf Charles L., puddler, h Vine, Buchananville
Egolf Ephraim H., physician, 159 High, h do
Egolf George L., lawyer, 307 High, h 62 N Hanover
Egolf Harry C., (P. L. Egolf & Son), h 124 Beech
Egolf John L., farmer, h 312 N Manatawny
Egolf Levi H., laborer, h 27 E 3d
Egolf Peter L., (P. L. Egolf & Son), h 62 N Hanover
**EGOLF P. L. & SON, (Harry C.), lumber merchants, 134 Chestnut**
Egolf William D., laborer, h Vine, Stowe
Ehl William L., laborer, h 472 N Charlotte

THE GROUND FLOOR is rock bottom prices for everything TO ALL, at YOST'S.

Ehrgood Elmer E., machinist, h 242 King
Ehrgood William F., helper, h 12 W 6th
Eidel Sarah L, wid James L., h 342 Lincoln av
Eimerbrink Emma C., h 380 High
Eimerbrink Harry F., cigar mfr, 541 King, h do
Eisenhart John M., yardmaster, h 346 Walnut
Elder George, engineer, h 409 South
Elliott Frank A., packer, h 18 N Washington
Elliott Horace D., cigar mfr, h 748 Spruce
Elliott John A., cigar mfr, 18 N Washington, h do
Ellis A. Albert, clk, 128 N York, h 26 Beech
Ellis Aaron, h 254 N Penn
Ellis Annie L., wid Samuel R., h 164 N Manatawney
Ellis Charles H., barber, h 17 Chestnut
Ellis Elmer, clk, h 383 Walnut
Ellis George B., painter, h 17 Chestnut
Ellis Herbert N., laborer, h 419 Cherry
Ellis John, boilermkr, h 66 W 4th
Ellis Keystone Agrl Works, R. R. nr Keim
Ellis Leah, wid Hiram, h 383 Walnut
Ellis Marian Mrs., h 432 Walnut
Ellis Mary, wid Alexander, h 26 Beech

ADAM SCHEIDT BREWING CO., Bottlers of all kinds of CARBONATED BEVERAGES, made from the PUREST SPRING WATER.



Ellis Mary R., wid William S., h 57 N Franklin
Ellis M. Jane, h 419 Cherry
Ellis Robert E., laborer, h 419 Cherry
Ellis Samuel R., h 427 South
Ellis Susan Y., wid Daniel, h 17 Chestnut
Ellis William F., boilermkr, h 24 Beech
Ellis William P., mgr Telephone Exchange, h 427 South
Ellis William T., laborer, h 273 N Penn
Ellis & Lessig Steel and Iron Co., ltd, nails, High ab Manatawny
Eltonhead Harry B., cigars, &c., 416 Chestnut, h do
Eltonhead John F., foreman, h 511 Chestnut
Eltonhead John L., nickelplater, h 416 Chestnut
Eltz Emma E. Mrs., dressmkr, 863 Queen, h do
Eltz William E., blacksmith, h 863 Queen
Embody Aaron, insurance, h 37 W 3d
Embody Annie M., saleslady, 256 High, h 51 W 3d
Embody Cora M., saleslady, 256 High, h 439 Walnut
Embody Daniel, carpenter, h 321 N Evans
Embody Daniel K., brakeman, h 238 N Manatawny
Embody Edwin K., agt, h 439 Walnut
Embody Horace, bartender, 351 N Charlotte, h 321 N Evans
Embody Jonas K., hostler, h 229 Spruce
Embody Nathaniel, puddler, h 51 W 3d

SOLOMON in all his glory is not in it with the young married man who buys his CARPETS of D. M. YOST & CO.

Emerick Oscar, blacksmith, h 112 N Evans
Emery Francis, laborer, h 523 Chestnut
Emery Ida, domestic, High opp Warwick Furnace
Emery Jacob W., laborer, h 623 Chestnut
Emery John, engineer, h 365 Laurel
Emery John F., driver, h 433 Chestnut
Emery Theodore, laborer, h 523 Chestnut
Emery William F., heater, h Mill Park
Emes Frank H., laborer, h 368 Cherry
Emmenegger Anthony, laborer, h 726 Lincoln av
Endy Charles S., laborer, h Grosstown rd beyond limits
Endy Daniel, laborer, h 543 Queen
Endy David D., meat, 58 High, h 611 N State
Endy Gilbert S., puddler, h Glasgow rd
Endy Harry N., butcher, h 213 Johnson
Endy Jacob G., bartender, h 513 High
Endy James S., laborer, h 660 N State
Endy Levi, h 875 Queen
Endy Stella, saleslady, 256 High, h 543 Queen
Engel Mahlon H., well digger, h 738 Beech
Engle Alice M., h 357 Laurel
Engle Annie R., music teacher, 357 Laurel, h do

LOTOS EXPORT. ADAM SCHEIDT BREWING CO. LOTOS EXPORT.
LOTOS EXPORT. LOTOS EXPORT.


Engle Calvin R., puddler, h 135 Chestnut
Engle Charles B., driver, h 251 Walnut
Engle Daniel M., insurance agt, h 6 Beech
Engle Eugene A., solicitor Ledger, h 357 Laurel
Engle Frederick, laborer, h 293 N Manatawny
Engle George A., fireman, h 131 Chestnut
Engle George W., foreman, h 510 Walnut
Engle Harry E., clk, h 357 Laurel
Engle Henry M., laborer, h 114 King
Engle Ida D. Mrs., h 869 Queen
Engle James M., clk, h 334 Walnut
Engle John W., meat mkt, 129 N Washington, h 507 N State
Engle Joseph H., ins solicitor, h 120 Walnut
Engle Kinzer B., foreman, 142 King, h 143 Chestnut
Engle London B., messenger, h Merchants' Hotel
Engle Mary W., nurse Pottstown Hospital
Engle Rebecca, wid Albert M., h Walnut nr Charlotte
Engle Salome C., saleslady, 237 High, h 510 Walnut
Engle Wellington, laborer, h 37 Chestnut
**Engle W. Howard, meat, 14 N Washington, h 348 High**
Engle William M., farmer, h Glasgow rd, Buchananville
Engle William N., puddler, h 135 Chestnut
Engle William P., cooper, h 516 Walnut

WOMEN EVERYWHERE value the good we have done by introducing the Armorside Corset {D. M. YOST & CO.

Eppehimer John W., heater, h 429 Beech
**EPPEHIMER SAMUEL S., grocer, 901 Queen, confectioner, 866 High, h do**
Eppehimer William H., clk, 901 Queen, h 419 South
Erb Cleopas H., machinist, h 504 Walnut
Erb Elizabeth A., wid Simon F., h 504 Walnut
Erb Howard E. K., music teacher, h 537 Spruce
Erb John S., laborer, h 641 Spruce
Erb Josiah H., tailor, 311½ High, h 381 Walnut
Erb Mary E. Mrs., dressmkr, h Glasgow rd, Buchananville
Erb William W., coremkr, h Glasgow rd, Buchananville
Ergood Jacob, h 316 King
Ernst Christian, brewer, h 28 High
Eschbach Daniel, helper, h 57 W 4th
Eschbach Ella Mrs., h 505 Beech
Eschbach Emma Y., wid Pierce, h 40½ King
Eschbach George B., laborer, h 505 Beech
Eschbach James B., bartender, 125 High, h 237 King
Eschbach Jesse B., driver, h 269 Chestnut
Eschbach Martha, wid James, h 125 High
Eschbach Mary A. R., teacher, h 40½ King
Eschbach Webster, h 125 High
Eschbach Wilson, helper, h Manatawny rd beyond limits

Novelty Heaters and Excelsior Ranges are for sale only by BENJ. QUILLMAN, COR. MAIN AND DeKALB.


Eshelman Albert N., clk, 223 High, h 221 Chestnut
Esling Sarah M., h 348 South
Essick S. Webster, helper, h 22 N Washington
Essig Carrie, domestic, 369 Chestnut
Essig J. Wesley, helper, h 231 S Washington
Essig William H., clk, h 635 Chestnut
Estreicher Samuel, laborer, h 604 Beech
Estreicher Samuel S., peddler, h 738 Walnut
**EUREKA STEAM LAUNDRY, E. H. Mehlhouse & Co., proprs, 11 and 13 N Charlotte see adv**
**EVANS ABNER, (estate), bookseller and stationer, 219 High**
Evans Allen R., driver, h 555 Queen
Evans Anna M., wid Abner, h 71 S Hanover
Evans Emma, wid Warren C., h 220 Chestnut
Evans Florence R., coal, h 339 King
Evans George, steamship agt, 219 High, h 71 S Hanover
Evans Henry O., supt, h 332 King
**EVANS HORACE, pres National Bank of Pottstown, h 444 High**
Evans James R., teacher, h 36 King
Evans Jared W., (J. W. Evans & Co.), h 546 High
Evans Jesse W., tobacconist, 121 High, h do

*"To find a name you must know how to spell it."*

Evans John Brooke, lawyer, 206 High, h 121 do
Evans John N., nailer, h 513 Walnut
Evans J. W. & Co., (Harvey Barlow), grain, 156 High
Evans Lewis H., carter, h 447 Beech
Evans L. Gertrude, teacher, h 121 High
Evans L. Kryder Rev., h 221 King
**EVANS MILLER D., lawyer, 232 High, h 19 do**
Evans Sarah A., wid Reese C., h 329 Chestnut
Ewing Elwood E., clk, h 359 New
Ewing John, driver, h 230 South

## F

**FABER LEWIS, stoves, heaters, &c., tin roofing, 376 High, h do**
Fable John A., h 129 N Warren
Fagley Daniel B., ins solicitor, h 417 West
Fair Harry, music teacher, h 641 Walnut
Fair John, laborer, h 641 Walnut
Fair Levi, fireman, h 6 N Hanover
Fair Susan, wid George, h 242 Chestnut
Fannon Jefferson J., car inspector, h 506 Beech
Fannon John J., brakeman, h 583 Jefferson av

THE REGISTER is the Only Democratic Daily Paper in the County.



Fannon Joseph T., laborer, h 506 Beech
Farnsworth John S. Rev., h 320 Walnut
Faust Amanda, h 522 King
Faust A. William, carriage mfr, 17 N Evans, h 258 Beech
Faust Cora A., dressmkr, h 258 Beech
Faust George L., h 522 King
Faust Harriet, boarding, 522 King, h do
Faust John H., varieties 272 Walnut, h do
Favinger Ephraim C., laborer, h 755 Lincoln av
Favinger William W., laborer, h rear 376 Beech
Feather Ambrose E., laborer, h 72 N Manatawny
Feather Darius W., puddler, h 8 E 4th
**FEATHER HIRAM B., drygoods and groceries, Charlotte c Beech, h 213 N Charlotte**
Feather Isaac, h 213 N Charlotte
Feather William W., polisher, h 14 E 5th
Fegely Calvin, (J. Fegely & Son), sec and treas Pottstown P. R. Co., h 55 High
**FEGELY JACOB, (J. Fegely & Son), president National Iron Bank, treasurer Warwick Iron Co., h 63 High**
**FEGELY J. & SON, (Jacob and Calvin), hardware and mill supplies, 62 High**

A BIGGER BUSINESS is what D. M. YOST & CO. are after { THEIR PRICES WIN.

Fegely Leah, wid Stephen, h 861 Queen
Fegely William M., carpenter, h 61 Chestnut
Feger Hiram C., overseer, h 507 Chestnut
Feger Letitia T., h 548 High
Fegley Frank G., carpenter, h 111 King
Fegley Havana, dressmkr, h 224 Walnut
Fegley Mahlon, roller, h 522 King
Fegley Mary E., wid Edward, h 224 Walnut
Fegley Sallie N., dressmkr, h 214 High
Feldman Jacob, laborer, h 560 Walnut
Fenstermacher Andrew, flour, &c., 139 High, h 136 King
Fenstermacher Frank J., grocer, 31 N Hanover, h 115 King
Fenstermacher Mary, wid Henry, h 325 Jefferson
Fillman Hannah, wid Ephraim, h 64 N Washington
Fillman Harry, U. S. A., h 454½ South
Fillman Howard B., janitor, h Chestnut c Penn
Fillman James H., laborer, h 340 Walnut
Fillman J. Montgomery, undertaker, 270 Walnut, h do
Fillman John, helper, h 450½ South
Fillman John D., h 44 Walnut
Fillman John D., jr., roller, h 42 Walnut
Fillman John M., boilermkr, h 407 Chestnut
Fillman Philip, roller, h 44 Walnut

THE STANDARD {—A Dark Beer—} NONE PURER.
LOTOS EXPORT {—A Pale Beer—} NONE BETTER.



Fillman Wallace, h 112 N Washington
Fillman William H., h 270 Walnut
Fillmen John H. B., machinist, h 887 Queen
Fillmen Lyman W. B., real estate, 234 King, h do
Fillmen Maria A., cigarmkr, h 218 Chestnut
Finch Elwood, laborer, h 155 S Franklin
Fink Clayton, engineer, h 76 N Adams
Fink Frank, motorman, h 630 Chestnut
Fink William B., laborer, h 630 Chestnut
Finnin Margaret A., housekeeper, 123 High
Firing Mahlon S., helper, h 26 E 2d
Firko Michael, laborer, h nr Warwick Furnace
Fisher Agnes W., dressmkr, h 177 N Franklin
Fisher Charles K., carpenter, h 64 N Washington
Fisher Hannah G., h 177 N Franklin
Fisher Hannah S., wid Henry, h 363 Laurel
Fisher Janet B., dressmkr, 177 N Franklin, h do
**FISHER J. MENGLE, Pottstown Steam Planing Mill, Apple ab Washington; coal, lumber and lime, 64 S Franklin, h 455 King see adv**
Fisher John D., snapper, h 363 Laurel
Fisher John M., clk, 301 Walnut, h 160 N Charlotte
Fisher Samuel R., laborer, h 18 E 3d

The American Policy of small profits and a quick turnover is what keeps the counters crowded with buyers at D. M. Yost & Co.'s.

Fiss Charles A., laborer, h 425 Lincoln av
Fiss George E., laborer, h 425 Lincoln av
Fiss William E., laborer, h 776 Beech
Fiss William H., laborer, h 425 Lincoln av
Fitzpatrick Joseph, foreman, h 126 Queen
Flagg Stanley G. & Co., (Stanley G., jr., and George Flagg), iron founders, Stowe
Fleming John, carpenter, h 566 Walnut
Fleming Thomas S., heater, h 216 South
Flickinger Joseph A., laborer, h Glasgow rd, Stowe
Flickinger Joseph C., blacksmith, h Glasgow rd, Stowe
Floyd Jane, wid Nathaniel, h 16 Beech
Focht Edward, laborer, h 921 Queen

POTTSTOWN STEAM PLANING MILL.
J. MENGLE FISHER, Proprietor,
Manufacturer of
Frames, Sash and Shutters,
Factory: Apple Street, above Washington, POTTSTOWN, PA.
TELEPHONE Nos. 241 and 243.
Coal, Lumber and Lime, 64 S. Franklin.

The CHOICEST MATERIALS ONLY used in the production of ——— ... THE STANDARD and LOTOS EXPORT.



Focht Elijah, carpenter, h 327 Beech
Focht George S., laborer, h 505 Beech
Focht James, (Focht & Son), h 46 Walnut
Focht Nelson L., (Focht & Son), h 46 Walnut
Focht William, laborer, h 534 Willow
Focht William D., paperhanger, 354 Beech, h do
Focht William M., grocer, 157 High and 301 N York, h do
Focht Wilson H., coremkr, h Vine, Buchananville
Focht & Son, (J. and N. L.), grocers, 51 N Hanover
Foley Michael, laborer, h 452 Apple
Foley Morgan, laborer, h 322 South
Foley Thomas, U. S. A., h 452 Apple
Foll John G., cigar packer, h 504 N Charlotte
Foltz Peter, farmer, h Farmington rd nr limits
Foreman Isaac W., brick mfr, h 345 Beech
Foreman John, bridge inspector P. & R., h 52 S Charlotte
Foreman Mary, forelady, h 455 Spruce
Foreman Reuben, millhand, h 455 Spruce
Fosnocht Charles E., bartender, 265 High, h do
Fosnocht Henry, bartender, 135 High, h 121 Walnut
Fosnocht William, h rear 126 N York
Foust George W., stoker, h 1027 Queen
Foust Harry S., helper, h 1027 Queen
Fout Jacob, mounter, h 425 Walnut

IT'S GENUINE whatever you —buy, if— D. M. YOST & CO. TELL YOU —SO.—

Fout Joseph, laborer, h 117 N Warren
Fox Andrew L., fireman, h 648 Chestnut
Fox Charles M., laborer, h 355 Laurel
Fox Christianna L., wid Amos, h 434½ Cherry
Fox Frank, fruit, &c., 2 N Charlotte, h 64 S do
Fox George B., ball player, h 434½ Cherry
Fox Harrison M., h 74 S Evans
Fox Harry, helper, h 366 Cherry
Fox Ida C., knitter, h 719 Walnut
Fox Jacob Y., laborer, h 719 Walnut
Fox Joel M., mason, h 1 E 3d
Fox William H., clk, 116 S Hanover, h 228 South
Fox William L., grocer, 484 N Evans, h do
Fox William Y., watchman, h 420 West
**FRAIM WILLIAM R., station agent P. R. R. Hanover c Water, h do**
Francis Charlotte Mrs., domestic, 29 N Hanover
Francis Emma, wid Hiram, h Glasgow rd, Stowe
Francis Harriet K., wid Thomas, h 113 N York
Francis William C., laborer, h Glasgow rd, Stowe
Frank Albert R., clk, 145 High, h 262 Beech
Frank Charles W., clk, 145 High, h 262 Beech

BENJ. QUILLMAN'S TINWARE is all made in his own shops. Cor. Main and DeKalb.



Frank Frederick, clk, 145 High, h 262 Beech
Frank John G., watchman, h 262 Beech
Frank Mary, wid Charles, h 262 Beech
Frankel Albert, laborer, h 542 Walnut
Frankenberry Henry S., laborer, h 508 Beech
Frankum Adaline, cigarmkr, h 27 N Charlotte
Frankum Emma L., saleslady, h 27 N Charlotte
Frankum Margaret, wid Lindley, h 27 N Charlotte
Frankum William A., chief of police, h 256 Beech
Frech Elizabeth M., winder, h Glasgow rd, Buchananville
Frech Gottlieb A., keeper, h 8th nr Johnson
Frech John M., laborer, h Glasgow rd, Buchananville
Frech John P., laborer, h Glasgow rd, Buchananville
Frech Lewis M., heater, h Glasgow rd nr Buchananville
Frech Mary M., tailoress, h Glasgow rd, Buchananville
Freck Maggie, domestic, 344 High
Frederick Alfred G., printer News, h 6 N Hanover
Frederick Charles S., hostler, h 40 E 2d
Frederick Edward M., tailor, h 145 Chestnut
Frederick Elmer S., clk, 372 High, h 506 N Evans
Frederick Harry C., laborer, h 612 Chesnut
Frederick Horace, puddler, h 365 N Evans
Frederick James laborer, h 254 N York
Frederick Josiah, carpenter, h 524 N Hanover av

*"To find a name you must know how to spell it."*

Frederick Nathaniel, laborer, h 506 N Evans
Fredericks Joseph, h 70 N Warren
Fredericks Joseph, jr., laborer, h 70 N Warren
Freeburg Charles, watchman, h Glasgow rd, Stowe
Freeman William H., pipe line walker, h 350 Chestnut
Freese Levi C., puddler, h 105½ N Warren
Freese William H., laborer, h 468 N Evans
Freigh Elizabeth S. Mrs., h 51 S Evans
Frescoln Oscar P., molder, h 163 S Franklin
Fretz Edward S., (Cassel & Fretz), h Shuler House
Fretz Fenton G., U. S. Express agt, h 268 N York
Fretz Mary J. L., wid Sylvester G., h 259 King
Fretz Sarah N., dressmkr, h 268 N York
Frey Amos H., laborer, h 267 Beech
Frey Edwin, driver, h 515 King
Frey William E., laborer, h 515 King
Frey William R., h 24 E 5th
Frick Caroline C., wid John F., h 42 High
Frick Catharine, wid James, h 326 Beech
Frick Charles, engineer, h 104 N Warren
Frick Emma S., dressmkr, h 42 High
Frick Harry S., laborer, h 456 N Franklin
Frick John, laborer, h 456 N Franklin

THE DAILY REGISTER has a LARGER CIRCULATION than any other Daily Paper in Norristown.



Frick Sumner B., teacher, h 1115 Queen
Fridy Charles W. clk, 241 High, h 514 King
Fridy Edgar M., clk Warwick Iron Co., h 40 E 3d
Fridy Samuel H., sec and treas Pottstown Light, Heat and Power Co., h 24 S Charlotte
Friedman Harry, shoemkr, 108 S Hanover, h 407 Beech
Fries Alice L., bookbinder, h 551 Chestnut
Fries Benjamin F., printer, 551 Chestnut, h do
Fries Edwin S., ironworker, h 551 Chestnut
Fries Ella M., dressmkr, h 551 Chestnut
Fries Lulu H., h 417 Chestnut
**FRITZ DANIEL L., proprietor Philadelphia Cash Grocery, h 114 King**
Fritz Ephraim L., clk, 103 High, h 444 Cherry
Fritz Jacob L., laborer, h 845 N Charlotte
Fritz John S., clk, 103 High, h 114 King
Fritz Louis, h 204 High
Fritz Oliver S., coal dealer, High, Stowe, h do
Fritz Peter, (Fritz & Krause), h Royersford
Fritz Rebecca S., wid Nathaniel, h 47 King
Fritz Susan B., teacher, h 845 N Charlotte
Fritz & Krause, (Peter Fritz and Elkannan G. Krause), hosiery mfrs, 156 High
Frock Martin, molder, h Merchants' Hotel

IN MOURNING Dress Goods D. M. YOST & CO. rival the largest city houses, and you —are sure of an HONEST DEAL.—

Frock Rosella, dressmkr, h 326 Beech
Froelich Charles C., supt, High c Manatawny, h 41 High
Froman John, laborer, h 437 Water
Fronefield Amanda M., wid Samuel, h 424 King
Fronheiser Samuel S., h 64 King
Fronheiser Wilfred G., (Fronheiser & Mast), h 64 King
**FRONHEISER & MAST, (Wilfred G. Fronheiser and George G. Mast), china, glassware and lamps, 233 High**
Fry Arthur B., laborer, h 128 S Franklin
Fry Charles B., shoemkr, 948 High, h 1112 do
Fry Charles F., puddler, h 115 N Warren
Fry Charles R., laborer, h E High bel limits
Fry Elam, laborer, h 434 N York
Fry Emeline, wid David, h 365 N Evans
Fry Jacob A., mason, h 933 Queen
Fry John B., puddler, h 217 Johnson
Fry L. Albert, clk, 79 N Charlotte, h 434 N York
Fry Warren S., drug clk, 119 High, h 124 King
Fry W. Clinton, lineman, h 128 S Franklin
Fryer Annie E., wid Charles, h 126 S Franklin
Fryer Annie M., dressmkr, h 214 Oak

ADAM SCHEIDT BREWING CO., Brewers of Standard and Lotus Lager Beers, Ale, Porter and Brown Stout. Norristown.



Fryer Benjamin F., heater, h 413 Lincoln av
Fryer Clement S., grocer, 79 N Charlotte, h do
Fryer Franklin B., laborer, h 79 N Charlotte
Fryer George, ironworker, h 665 Walnut
Fryer George E., heater, h 373 South
Fryer Henry, cooper, h 409 Walnut
Fryer Henry, riveter, h 532 Walnut
Fryer Isaac, laborer, h 214 Oak
Fryer John W., h 534 Walnut
Fryer Joseph H., brickmkr, h 471 N Evans
Fryer Josiah F., blacksmith, h 534 Chestnut
Fryer Josiah H. R., stair builder, h 266 Walnut
Fryer Kate, cigarmkr, h 241 N Charlotte
Fryer Levi, laborer, h 210 Oak
Fryer Lydia, wid Samuel, h 376 South
Fryer Mattie M., seamstress, h 232 Chestnut
Fryer Michael F., h 373 South
Fryer Nathaniel B., h 1006 Queen
Fryer Percy Y., barber, 8 N Charlotte, h 317 Chestnut
Fryer Reuben B., foreman, h 241 N Charlotte
Fryer Rosa O., seamstress, h 232 Chestnut
Fryer Sallie A., wid Percival, h 323 Beech
Fryer Samuel, bartender American House, h 376 South
Fryer Samuel, heater, h 516 Beech

FOR PERFECT SHAPES Ladies buy the Royal Worcester Corset { D. M. YOST & CO., Main and DeKalb.

Fryer Thomas H., molder, h 534 Walnut
Fryer Walton Y., teacher, h 232 Chestnut
Fryer William, h 232 Chestnut
Fryer William B., restaurant, h 79 N Charlotte
Fryer William H., molder, h 534 Walnut
Fryer William M., clk, 62 High, h 214 Oak
Fryer Wilson H., tinsmith, h 306 N Evans

## G

Gabel C. Henry, contractor, 117 N Franklin, h do
Gabel Emma, h 75 S Hanover
Gabel Henry H., h 75 S Hanover
Gabel Jacob H., h 75 S Hanover
Gabel Jacob S., undertaker, 117 N Franklin, h do
Gaffney James, watchman, h 126 S Charlotte
Galloway Frank, puddler, h 53 W 3d
Galloway Isaac R., foreman, h N Manatawny rd nr limits
Galloway John W., puddler, h 518 Spruce
Galloway Samuel M., clk, 157 High, h N Manatawny nr limits
Garber Annie E., clk, 11 N Charlotte, h 422 Lincoln av
Garber Debbie H., housekeeper, 620 Chestnut
Garber Edwin H., puddler, h Glasgow rd, Stowe

ADAM SCHEIDT BREWING CO., Lotos Export (Pale) The Queen —of— Table Beers.


Garber Joseph S., (Garber & Rhoads), h 422 Lincoln av
Garber William H., feather renovator, h 514 Lincoln av
Garber & Rhoads, (J. S. Garber and D. B. Rhoads), bricks, High bel Rowland
Gardiner Thomas L., scalemkr, h 331 King
Garte David B., baker, h 370 Walnut
Garvey Michael, laborer, h 315 South
Garvey Thomas B., molder, h 315 South
Gates William, laborer, h 325 N Grant
Gaumer Victor N., carriage painter, h 62 N Warren
Gauss John P., meat, 79 S Franklin, h do
Gay Angeline C. S., wid William, h 16 S Franklin
Gearhart John H., laborer, h 22½ W 4th
Gebhart Adam, bridge builder, h 524 King
Gebhart Eli O., nailer, h 6 N Washington
Gebhart Noah B., laborer, h 128 N Warren
Gehret Charles A., (M. D. Weller & Co.), h 230 N Charlotte
Geiger Daniel B., iron marker, h 437 Walnut
Geiger Edmund Y., milk dealer, h 435 N State
Geiger Edward F., churner, h 309 Water
Geiger Henry F. H., laborer, h 9 W 3d
Geiger John G., laborer, h 437 N State
Geiger Warren, driver, h 9 W 3d
Geiger William G., carpenter, h 29 W 3d

CATCHY! The ladies call the counter where all the good REMNANTS GO AT YOST'S.

Geisler Matilda, wid William, h 446 Walnut
Geissinger Amanda, charwoman, h 419 Jefferson av
Geissinger Ervin, puddler, h rear 120 S Hanover
Geissinger Isaac, h 419 Jefferson av
Geissinger William D., laborer, h 520 Farmington av
Geist Edwin L., painter, h Henry ab Beech
Geist Ella, wid Frank B., h 139 Chestnut
Geist Ellen, wid Reuben, h 566 High
Geist Harry C., h 117 N Hanover
Geist Howard W., (Geist & March), h 368 Chestnut
Geist Irene Mrs., h 451 King
Geist Matthais, jr., carpenter, h 117 N Hanover
Geist Reuben, painter, h Henry c Beech
Geist Sarah Y., wid William S., h 115 Walnut
Geist William H., laborer, h 606 Farmington av
**GEIST & MARCH, (Howard W. Geist and Daniel K. March), stoves, tinware and housefurnishing goods, 453 High**
Geller William, jr., confectioner, h 442 King
Gemperling Frank B., boilermkr, h 80 N Warren
Gentzsch Ida, wid John W., h 324 N Charlotte
George Christian, laborer, h 117 N Adams

A General Line of HARDWARE at BENJ. QUILLMAN'S, Cor. Main and DeKalb.


**GERBER JOSHUA S., grocer, 344 Beech, h do**
Gerhard James, laborer, h 780 N Charlotte
Gertridge William H., junk, 73 S Franklin, h 371 New
Gerwig Charles A., h 545 Jefferson av
Gerwig John F., U. S. A., h 545 Jefferson av
Gerwig Lewis D., insurance agt, h 545 Jefferson av
Getman Benjamin F., saddler, h 363 N Manatawny
Getman John M., teamster, h 361 N Manatawny
Geyer Daniel M., (W. B. Geyer's Sons), h 129 Walnut
Geyer Edwin M., (W. B. Geyer's Sons), h 324 N Charlotte
Geyer George G. & Co., (George G. Geyer), cigar mfrs, 901 Queen
Geyer Rachel E., wid William B., h 129 Walnut
Geyer William H., trimmer, h 524 N Franklin
Geyer's W. B. Sons, (D. M. and E. M.), stoves, 326 N Charlotte
Gibble Leander H., painter, 21 N Hanover, h 130 Chestnut
Gibble William H., operator, 159 High, h 556 King
Gilbert Charles E., helper, h 22 N Washington
Gilbert Conard M., jr., clk Warwick Iron Co., h 259 Walnut
Gilbert Davis R. H., laborer, h 120 N Warren
Gilbert Edward, policeman, h 59 Walnut
**GILBERT E. H. & CO., (Sarah W. Gilbert), proprs Merchants' Hotel, High c York**

*"To find a name you must know how to spell it."*

Gilbert Elias H., (E. H. Gilbert & Co.), h Merchants' Hotel
Gilbert Elias Y., h Merchants' Hotel
Gilbert Elizabeth Mrs., baker, 267 High, h do
**GILBERT ELWOOD G., veterinary surgeon, 116 High, h 53 do**
Gilbert George W., hardware, 164 N Charlotte, h 240 Beech
Gilbert Harrison D., puddler, h 470 N Franklin
Gilbert Harry G., clk, h 451 South
Gilbert Harry L., laborer, h 69 Beech
Gilbert Henry, carpenter, h 137 Chestnut
Gilbert Howard W., clk, 62 High, h Merchants' Hotel
Gilbert Jacob, bartender, 29 N Washington, h do
Gilbert Jacob G., bottler, 161 N Charlotte, h 267 Walnut
Gilbert James W., h 509 N Charlotte
Gilbert Jeremiah G., undertaker, 112 N Washington, h do
**GILBERT JOHN G., hotel and cafe, 265 High, h do**
Gilbert Josiah C., laborer, h 659 Walnut
Gilbert Julia A., wid Jesse, h 69 Beech
Gilbert Laura M., tailoress, h 69 Beech
Gilbert Lizzie G., housekeeper, h 137 Chestnut
Gilbert Lyman B., puddler, h 397 N Evans

In THE DAILY REGISTER Advertisers can reach Town and Country People.



Gilbert Mary A., wid Henry B., h 23 Beech
**GILBERT MAURICE E., Mansion House, 990 High, h do**
Gilbert M. Harry, laborer, h 526 N Franklin
Gilbert Milton B., engineer, h 448 Chestnut
Gilbert Oliver M., cigar mfr, 61 S Hanover, h do
Gilbert Sarah W., (E. H. Gilbert & Co.), h Merchants' Hotel
Gilbert Susan, wid John B., h 547 King
Gilbert William, h 467 N Charlotte
Gilbert William E., puddler, h 22 N Washington
Gilbert William G., laborer, h 22 N Washington
Gilbert William M., gardener, h 648 Walnut
Gilbert William R., driver, h 342 Walnut
Gilbert William W., laborer, h 448 Chestnut
Gill Max, laborer, h 616 Walnut
Ginther Ambrose J., blocker, h 486 N Evans
Ginther Augustus, laborer, h 486 N Evans
Ginther Jacob, driver, h 486 N Evans
Ginther Joseph E., laborer, h 6 W 4th
Glaes Frederick G., millwright, h 767 N Charlotte
Glaes Irvin S., puddler, h 856 Queen
Glase Ephraim B., h 424 N York
Glase James A., h 416 N York

D. M. YOST & CO. cut Linoleums and Floor Oil Cloths ANY WIDTH without waste or extra charge.

Glase Morris L., painter, 416 N York, h do
**GLASGOW IRON CO., Comly B. Shoemaker, pres; Oliver E. Shuler, treas; Harry W. Prizer, sec; mfrs of iron and steel plates, Glasgow Station, Colebrookdale R. R; Valley Mill, High ab Manatawny, and Washington opp South**
Glasgow Steel Plant, P. & R. R. R. ab Manatawny Creek
Glenney George M., dentist, 256 King, h do
Gloss William J., laborer, h 354 Apple
Goldschmidt Catharine, music teacher, h 674 Walnut
Goldschmidt Edward, driver, h 535 King
Goldschmidt Gottfried, engineer, h 537 King
Goldschmidt Gottfried, roller, h 674 Walnut
Goldschmidt John, laborer, h 535 King
Gonder John A., fireman, h 124 S Charlotte
Gonder Samuel M., laborer, h 28 Chestnut
Good George B., machinist, 332 Walnut, h do
Good Peter carpenter, h 315 Cherry
Good Samuel J., laborer, h 450 Apple
Goodman Daniel, laborer, h Lincoln av ab Washington
Goodman Lewis W., engineer, h 17 N Penn
Goodman Mary Mrs., h 405 Lincoln av
Gordon Anna, h 535 High

LOTOS EXPORT (Pale), The Family Beverage. { None Purer —OR— Made Better.



Gordon William M., iron mfr, h 530 High
Gorman Annie, wid Patrick, h 751 Walnut
Gorman James D., machinist, h 645 Walnut
Gorman Julia E., dressmkr, h 751 Walnut
Gorman Ludwig, laborer, h rear 114 N Warren
Gorman Mary, nurse, h 751 Walnut
Gormley Michael H. Rev., h 214 N Hanover
Gotschalk Jacob, huckster, h 261 Walnut
Gottschall Clarence S., (Pottstown News Co.), h 403 South
Gottschall George, barber, h 36 King
Gottschall George, laborer, h 508 Spruce
Gottschall Thomas, barber, h 36 King
Gotwalts Jacob V., (Gotwalts & Saylor), h 558 High
**GOTWALTS & SAYLOR, (Jacob V. Gotwalts and Henry D. Saylor), lawyers, Security bldg, High c Hanover**
Gousha Harry, asst supt, 156 High, h 31 King
Gracey James, carpenter, h 876 South
Gracey John W., engineer, h 259 N Hanover
**GRAHAM DANIEL F., city editor Daily News, justice of the peace, 160 S Franklin, h 402 Cherry**
Graham Frank R., clk, 419 Beech, h 420 Lincoln av

LOVELY! is the best word to use for the LACES at D. M. YOST & CO.'S, and oh! how Cheap.

Graham Jacob W., heater, h 419 Beech
Graham James, helper, h 425 Beech
Graham John, blacksmith, h 337 Lincoln av
Graham Thomas J., sewing machines, 264 High, h do
Graham William E., h 264 High
Grand Opera House, King nr Penn
Grant Cyrus, washing machines, h 443 South
Grant Hiram K., butcher, h Reynolds av nr State
Grant Ida, h 120 S Charlotte
Grant John, helper, h 438 Cherry
Grant Maggie F., dressmkr, h 438 Cherry
Grant W. Howard, laborer, h 438 Cherry
Grater Horace S., clk, 203 High, h 316 South
Grater John M., driver, h 114 S Hanover
Grebe Emma R., clk, 1006 High, h do
Green Charlotte, wid Solomon C., h 373 New
Green Eliza wid William L., h rear 214 N York
Green George C., laborer, h 485 N Franklin
Green George, jr., laborer h 353 N Washington
Green Ida K., dressmkr, h 485 N Franklin
Green Jacob, laborer, h 58 S Adams
Green L. Belle, teacher, h 485 N Franklin

ADAM SCHEIDT BREWING CO., Bottlers of Lager Beer, Pale Ale, Special Pale Ale and Brown Stout, Norristown, Pa.



Gregory M. C. Co., M. C. Gregory, mgr, shirt mfrs, 156 High
Gregory Merrit C., mgr, 156 High, h Shuler House
Gresh James S., carpenter, h 254 N Charlotte
Gress George E., salesman, 157 High, h 55 W 4th
Gress Julia Mrs., cigars, &c., 55 W 4th h do
Gribbin Sarah H., wid Thomas, h 78 S Charlotte
Griesemer Harry W., tinsmith, h 251 Queen
Griesemer Irvin L., laborer, h 251 Queen
Griesemer William H., laborer, h 251 Queen
Griess Henry, miller, h 348 South
Griess James H. S., (Miller & Griess), h 113 S Hanover
Griffith D. Evans, messenger, h 20 E 3d
Griffith Thomas G., shoemkr, 657 Walnut, h do
Grimacy Robert B., foreman, h 641 King
Grimacy William, templetmkr, h 641 King
Grimley Harry S., steam fitter, h 356 Beech
Grimley Milton R., puddler, h 243 Chestnut
Grimley Simon S., driver, h 551 Queen
Grimley Susan D., wid Albert, h 243 Chestnut
Groff Amy E., domestic, 523 High
Groff Morris, helper, h 520 Lincoln av
Gross Jefferson B., molder, h 629 Walnut
Gross Ottover B., molder, h 627 Walnut

THE TALE of fair, square dealing and low prices is told at D. M. YOST & CO.'S, MAIN AND DeKALB, NORRISTOWN

Gross Samuel T., painter, h 318 N Evans
Grove Cornelius R., feeder, h Chestnut nr Penn
Grove John C., carpenter, h 269 N Manatawny
Grubb Henry C., carpenter, h 550 Chestnut
Grubb Milton P., treas Light Cycle Co., h Chester Co.
Grubb William I., pres Light Cycle Co., h 1304 High
Gruber Agnes, h 222 Walnut
Gruber Butler D., salesman, 362 High, h Merchants' Hotel
Gruber Charles F., clk, h 222 Walnut
Gruber Thomas G., laborer, h 511 N Franklin
Gruff Christian, knitter, h 401 Water
Gruff John H., nailer, h 401 Water
Gruff Mary E., knitter, h 401 Water
Gudebrod Edward D., clk, h 234 High
Gudebrod Philip F., mgr, h 234 High
Gue Robert J., plumber, h 307 High
Guest Benjamin M., engineer, h 448 Cherry
Guest Charles, engineer, h 448 Cherry
Guest Charles H., h 329 Walnut
Guest Edmund, founder, 601 High, h 315 Water
Guest Edmund, jr., machinist, h 315 Water
Guest Edmund O., laborer, h 12 Chestnut
Guest Edward, laborer, h High opp Warwick Furnace

BENJ. QUILLMAN, MAIN, COR. DeKALB, is the Manufacturers' Agent — for all the leading — HEATERS, STOVES AND RANGES.



Guest John B., engineer, h 329 Walnut
Guest Martha, housekeeper, King nr Warren
Guest Ulysses G., molder, h 315 Water
Guest William, laborer, h 530 King
**GULDIN CYRUS Q., pres Reading Cold Storage Co., h 160 N Evans**
Gumpert Annie, h 406 Cherry
Gumpert Leon, nailer, h 618 Chestnut
Gumpert Oscar, conductor, h 793 Beech
Gumpert William F., h 406 Cherry
Gusman Jacob, cigarmkr, h 307 High
Guss Catharine E., wid Frederick R., h 373 Laurel
Guss Charles W., fireman, h 415 Walnut
Guss Marie A., teacher, h 373 Laurel

## H

Haas Augustus, carpenter, h rear 173 N Evans
Haas George W., molder, h 167 N Hanover
Haas Harry, carpenter, h 454 Spruce
Haas Irvin S., cigarmkr, h 397 N Charlotte
Haas Lionel, laborer, h 173 N Evans
Haas Owen, laborer, h 3 E 3d
Haas Warren, helper, h 330 Jefferson av
Hafer James, h Berks, Buchananville

*"To find a name you must know how to spell it."*

Hafer John P., molder, h Berks, Buchananville
Hafer Samuel R., baker, h 22 S Charlotte
Hagerty Edward, laborer, h 435 Water
Hahn David A., warehouseman, h 173 N Franklin
Haldeman Anna, h 566 Jefferson av
Halderman Catharine B., wid Henry, h 358 Walnut
Halderman Termanus P., painter, h 358 Walnut
Haley Walter H., laborer, h 479 Spruce
Hallman Charles L., stenographer, h 134 King
Hallman Edward, h 334 South
Hallman Francis H., expressman, h 517 High
Hallman George F. D., clk, h 377 N Franklin
Hallman Harry F., clk, 122 High, h 134 King
Hallman James M., clk, 139 High, h 134 King
Hallman Joseph, puddler, h 845 Queen
Hallman Matilda F., h 377 N Franklin
Hallman W. Horace, puddler, h 854 Queen
Hallman William, stone, Evans c Laurel, h 52 Walnut
Hallock Girard, teacher Hill School, h do
Hamilton Edward, puddler, h 423 Laurel
Hamilton M. Filmore, nailer, h 416 Cherry
Hammell Joseph F., foreman, h 24 King

ADAM SCHEIDT BREWING CO., Bottlers of Lager Beer, Pale Ale, Special Pale Ale and Brown Stout, Norristown, Pa.



Gregory M. C. Co., M. C. Gregory, mgr, shirt mfrs, 156 High
Gregory Merrit C., mgr, 156 High, h Shuler House
Gresh James S., carpenter, h 254 N Charlotte
Gress George E., salesman, 157 High, h 55 W 4th
Gress Julia Mrs., cigars, &c., 55 W 4th h do
Gribbin Sarah H., wid Thomas, h 78 S Charlotte
Griesemer Harry W., tinsmith, h 251 Queen
Griesemer Irvin L., laborer, h 251 Queen
Griesemer William H., laborer, h 251 Queen
Griess Henry, miller, h 348 South
Griess James H. S., (Miller & Griess), h 113 S Hanover
Griffith D. Evans, messenger, h 20 E 3d
Griffith Thomas G., shoemkr, 657 Walnut, h do
Grimacy Robert B., foreman, h 641 King
Grimacy William, templetmkr, h 641 King
Grimley Harry S., steam fitter, h 356 Beech
Grimley Milton R., puddler, h 243 Chestnut
Grimley Simon S., driver, h 551 Queen
Grimley Susan D., wid Albert, h 243 Chestnut
Groff Amy E., domestic, 523 High
Groff Morris, helper, h 520 Lincoln av
Gross Jefferson B., molder, h 629 Walnut
Gross Ottover B., molder, h 627 Walnut

THE TALE of fair, square dealing and low prices is told at D. M. YOST & CO.'S, MAIN AND DeKALB, NORRISTOWN

Gross Samuel T., painter, h 318 N Evans
Grove Cornelius R., feeder, h Chestnut nr Penn
Grove John C., carpenter, h 269 N Manatawny
Grubb Henry C., carpenter, h 550 Chestnut
Grubb Milton P., treas Light Cycle Co., h Chester Co.
Grubb William I., pres Light Cycle Co., h 1304 High
Gruber Agnes, h 222 Walnut
Gruber Butler D., salesman, 362 High, h Merchants' Hotel
Gruber Charles F., clk, h 222 Walnut
Gruber Thomas G., laborer, h 511 N Franklin
Gruff Christian, knitter, h 401 Water
Gruff John H., nailer, h 401 Water
Gruff Mary E., knitter, h 401 Water
Gudebrod Edward D., clk, h 234 High
Gudebrod Philip F., mgr, h 234 High
Gue Robert J., plumber, h 307 High
Guest Benjamin M., engineer, h 448 Cherry
Guest Charles, engineer, h 448 Cherry
Guest Charles H., h 329 Walnut
Guest Edmund, founder, 601 High, h 315 Water
Guest Edmund, jr., machinist, h 315 Water
Guest Edmund O., laborer, h 12 Chestnut
Guest Edward, laborer, h High opp Warwick Furnace

BENJ. QUILLMAN, MAIN, COR. DeKALB, is the Manufacturers' Agent for all the leading HEATERS, STOVES AND RANGES.



Guest John B., engineer, h 329 Walnut
Guest Martha, housekeeper, King nr Warren
Guest Ulysses G., molder, h 315 Water
Guest William, laborer, h 530 King
**GULDIN CYRUS Q., pres Reading Cold Storage Co., h 160 N Evans**
Gumpert Annie, h 406 Cherry
Gumpert Leon, nailer, h 618 Chestnut
Gumpert Oscar, conductor, h 793 Beech
Gumpert William F., h 406 Cherry
Gusman Jacob, cigarmkr, h 307 High
Guss Catharine E., wid Frederick R., h 373 Laurel
Guss Charles W., fireman, h 415 Walnut
Guss Marie A., teacher, h 373 Laurel

## H

Haas Augustus, carpenter, h rear 173 N Evans
Haas George W., molder, h 167 N Hanover
Haas Harry, carpenter, h 454 Spruce
Haas Irvin S., cigarmkr, h 397 N Charlotte
Haas Lionel, laborer, h 173 N Evans
Haas Owen, laborer, h 3 E 3d
Haas Warren, helper, h 330 Jefferson av
Hafer James, h Berks, Buchananville

*"To find a name you must know how to spell it."*

Hafer John P., molder, h Berks, Buchananville
Hafer Samuel R., baker, h 22 S Charlotte
Hagerty Edward, laborer, h 435 Water
Hahn David A., warehouseman, h 173 N Franklin
Haldeman Anna, h 566 Jefferson av
Halderman Catharine B., wid Henry, h 358 Walnut
Halderman Termanus P., painter, h 358 Walnut
Haley Walter H., laborer, h 479 Spruce
Hallman Charles L., stenographer, h 134 King
Hallman Edward, h 334 South
Hallman Francis H., expressman, h 517 High
Hallman George F. D., clk, h 377 N Franklin
Hallman Harry F., clk, 122 High, h 134 King
Hallman James M., clk, 139 High, h 134 King
Hallman Joseph, puddler, h 845 Queen
Hallman Matilda F., h 377 N Franklin
Hallman W. Horace, puddler, h 854 Queen
Hallman William, stone, Evans c Laurel, h 52 Walnut
Hallock Girard, teacher Hill School, h do
Hamilton Edward, puddler, h 423 Laurel
Hamilton M. Filmore, nailer, h 416 Cherry
Hammell Joseph F., foreman, h 24 King

THE DAILY REGISTER gives the NEWS of the WHOLE COUNTY.



Hammer Ellen, wid Hakon, h 715 High
Hampton John, carpenter, h Elm, Buchananville
Haney John, cigarmkr, h 892 Queen
Hanley Arthur, watchman Nat. Bank, h South Pottstown
Hanley Bessie M., housekeeper, 212½ High
Hanley Daniel, painter, h 2 E 4th
Hanley George W., grocer, 503 High, h 440 do
Hanson John, engineer, h 509 N Franklin
Harbauer Frank, upholsterer, 429 High, h 119 S Franklin
Harberger George W., h 421 South
Harberger J. Harry, h 421 South
Haring Irvin S., puddler, h 661 Walnut
Haring William E., carpenter, h 794 Lincoln av
Harkness Gustavus, clk, h 107 N York
Harley Edwin P., bookkpr Pottstown Bank, h 547 High
Harley Elsie, dressmkr, h 326 Beech
Harley Frank B., carpenter, h 254 N Manatawny
Harner Anna S., dressmkr, h 639 King
Harner Catharine, wid William, h 441 Cherry
Harner Harry H., barber, 384 High, h do
Harner Irvin R., helper, h 449 Cherry
Harner John W., laborer, h 580 Jefferson av
Harner Marian A., tailoress, h 639 King
Harner Sarah, wid George W., h 639 King

THE GROUND FLOOR is rock bottom prices for everything TO ALL, at YOST'S.

Harner Sarah E., wid Harry H., h 159 N Washington
Harnly John P., foreman, h Vine c Quinter, Stowe
Harnly John R., machinist, h Vine c Quinter, Stowe
Harp James R., machinist, h Berks, Buchananville
Harp John B., helper, h 780 Lincoln av
Harp John R., machinist, h Berks, Buchananville
Harp Martin L., helper, h Berks, Buchananville
Harp William H., laborer, h Berks, Buchananville
Harper Edith W., dressmkr, h 359 Walnut
Harper Hiram A., mgr, 501 Walnut, h 359 do
Harris William S. Rev., h 73 N Evans
Harrison George R., h 323 High
Hartel Charles, laborer, h 45 Chestnut
Hartenstine Aaron, jr., jeweler, 206 High, h 234 Chestnut
Hartenstine Addie, wid Henry S., h 213 West
Hartenstine Benjamin I., helper, h 925 Walnut
Hartenstine Elmer S., (Pottstown Pickling Co.), grocer, 662 Walnut, h do
Hartenstine Harman, carpenter, h 143 Beech
Hartenstine Harman S., foreman, h 464 N Hanover av
Hartenstine Harvey M., laborer, h 30 N Warren
Hartenstine Horace W., helper, h 407 Walnut

ADAM SCHEIDT BREWING CO., Bottlers of all kinds of CARBONATED BEVERAGES, made from the PUREST SPRING WATER.



Hartenstine Howard W., puddler, h 826 South
Hartenstine Jacob B., (Reifsneider & Hartenstine), h 407 Walnut
Hartenstine Jacob S., helper, h 462 N York
Hartenstine Joseph M., secondhand goods, 112 High, h 153 Chestnut
Hartenstine Levi, watchmkr, 210½ High, h 319 Walnut
Hartenstine Mary, wid John, h 438 Lincoln av
Hartenstine Nathan, bricklayer, h 143 Beech
Hartenstine Thomas J., laborer, h 119 Chestnut
Hartenstine William F., h 319 Walnut
Hartenstine William K., bottler, h 361 Walnut
Hartenstine William S., bricklayer, h 143 Beech
Hartick Adam F., pitman, h Vine, Stowe
Hartline Charles H., carpenter, h 39 King
Hartline Charles L., bartender, h 39 King
Hartline Elizabeth, wid George G., h 351 N Evans
Hartline George W., puddler, h 921 South
Hartline Harry V., hooker, h 921 South
Hartline Leah A., wid Samuel, h Glasgow rd, Stowe
Hartline Samuel B., jr., milk, h Glasgow rd, Stowe
Hartline William C., puddler, h 459 Spruce
Hartline William E., insurance agt, h 450 Cherry
Hartline William H., carpenter, h 44 King

SOLOMON in all his glory is not in it with the young married man who buys his CARPETS of D. M. YOST & CO.

Hartman Barbara, wid Henry H., h 65 King
Hartman George, beer agt, Queen nr York, h 34 King
Hartman Harry H., bartender, h 364 Walnut
Hartman Harvey R., tinsmith, h 57 W 3d
Hartman Henry R., laborer, h 57 W 3d
Hartman James E., agt, livery, 43 E 2d, h 37 do
Hartman William H., shoemkr, 350 Apple, h do
Hartnett Daniel, heater, h 344 Cherry
Hartnett Edward A., laborer, h 344 Cherry
Hartnett John A., patternmkr, h 344 Cherry
Hartnett William P., U. S. A., h 344 Cherry
Hartranft Alfred W., puddler, h 235 South
Hartranft Caroline K., wid Jacob, h 226 King
Hartranft Francis W., puddler, h 53 W 4th
Hartranft George B., laborer, h 279 N Manatawny
Hartranft James W., heater, h 37 Beech
Hartranft John W., clk, h 398 N Charlotte
Hartranft Jonas S., clk, h 127 Walnut
Hartranft Mary A., wid Erastus W., h 279 N Manatawny
Hartranft William C., operator, 159 High, h 226 King
Hartshorne Joseph, metalurgical engineer, h W High bel Glasgow rd, Stowe

LOTOS EXPORT. LOTOS EXPORT. ADAM SCHEIDT BREWING CO. LOTOS EXPORT. LOTOS EXPORT.



Hartzel Mary, housekeeper, 446 Beech
Harvey Alice, domestic, 61 N Franklin
Hatfield Annie B., domestic, 421 High
Hatfield Annie H., housekeeper, rear 328 Walnut
Hatfield Cyrus H., bookkpr, h 32 E 4th
Hatfield Ephraim D., laborer, h Mintzer ab limits
Hatfield George C., helper, h Washington Hill rd nr limits
Hatfield Henry L., h 659 N Charlotte
Hatfield Jacob C., laborer, h 758 N Grant
Hatfield Jacob S., laborer, h Washington Hill rd nr limits
Hatfield James G., salesman, 256 High, h 405 N York
Hatfield Thomas B., miller, h 348 South
Hatfield Warren B., driver, h 52 King
Hatzfield George N., bookkpr, h 421 High
**HATZFIELD JOSEPH A, physician, 421 High, h do**
Hauberger Hiram, h 377 Walnut
Hauck Harrison W., carpenter, h 752 Spruce
Hause Abraham L., baker, h 260 N Manatawny
Hause Jacob, laborer, h 119 N Warren
Hausmann Francis S., barber, h 53 Walnut
Hausmann Henry S., barber, 392 N Charlotte, h do
Haverty Edward, clk, h 359½ New
Hawk William S., puddler, h 18 E 4th

WOMEN EVERYWHERE value the good we have done by introducing the Armorside Corset {D. M. YOST & CO.

Hawkins Charles G., tax collector, 70 High, h Merchants' Hotel
Haws Charles A., (Rhoads & Haws), h S Pottstown
Hazzard Henry, laborer, h 123½ N Warren
Healy Bridget, wid Daniel, h 345 King
**HEALY J. A. & BRO., (J. Allen and John W.), lumber, coal, and mill work, 412 Laurel and 360 High**
Healy J. Allen, (J. A. Healy & Bro.), h 61 N Franklin
Healy John W., (J. A. Healy & Bro.), borough treasurer, h 345 King
Heck George, laborer, h 342 N Evans
Hedrick Julia F. Mrs., laundress, h 6 N Washington
Heffelfinger Annie R., dressmkr, h 115 King
Heffelfinger James, plumber, h 63 S Franklin
Heffner Jacob L., grocer, 601 N Charlotte, h 603 do
**HEFFNER OLIVER C. physician, 325 King, h do**
Heft Harrison S., laborer, h 703 N Grant
Heft Jacob, laborer, h 703 N Grant
Heft Jacob, laborer, h High bel Glasgow rd, Stowe
Heiges Tobias B., gunsmith, 11 N Hanover, h 5 Chestnut

Novelty Heaters and Excelsior Ranges are for sale only by BENJ. QUILLMAN, COR. MAIN AND DeKALB.



Heil Charles F., screwsman, h 423 Water
Heil Jacob, screwsman, h 425 Water
Heil Katrina, wid Jacob, h 423 Water
Heilig Emerson E., laborer, h 538 Farmington av
Heilig James E., laborer, h 538 Farmington av
Heilig Matilda W., wid Edward G., h 535 Spruce
Heilman George W., barber, h 72 S Charlotte
Heilman M. Alice, teacher, h 72 S Charlotte
Heilman Marx, cigar mfr, 72 S Charlotte, h do
Heimbach Henry P., carpenter, h 566 Jefferson av
Heimbach Lizzie Mrs., h 280 N Hanover
Heintzen Harry, filer, h 418 Chestnut
Heisler Joseph W., laborer, h 114 N Warren
Heist Ezra, engineer, h 257 N Manatawny
Heist Henry, blacksmith, h 12 Chestnut
Heist Henry G., h 708 Walnut
Heist Levan J., engineer, h 259 N Manatawny
Heist Oswin E., laborer, h 708 Walnut
Helmke Frantz, patternmkr, h 406 Jefferson av
Hemmig Anna S., nurse, h 604 High
**HENDRICKS ABRAHAM H., lawyer and borough solicitor, 221 High, h 116 King**
Hendricks Daniel, laborer, h Charlotte nr Oak
Hendricks Miranda, wid Oliver D., h 614 Chestnut

*"To find a name you must know how to spell it."*

Hendricks Samuel, polisher, h 413 South
Hendricks Sarah, h 208 N Charlotte
Henecks Isabel L., h 340 High
Heneise G. Franklin, laborer, h 455 Chestnut
Heneise J. Henry, baker, 422 Beech, h do
Heneise John M., h 455 Chestnut
Heneise Mary, housekeeper, 455 Chestnut
Hennessey John J., ironworker, h 506 Beech
Henrick Sarah E., h 208 N Charlotte
Henricks Abraham Y., laborer, h 178 N Washington
Henricks Daniel, machinist, h 385 N Charlotte
Henricks John H., supt, R. R. nr Keim, h 808 N Charlotte
Henricks Mark Y., baker, h 435 West
Henry Christian, laborer, h 1154 Centre av
Henry Henry, stocker, h 712 N Adams
Henry James, puddler, h 445 Laurel
Henry John, heater, h 1154 Centre av
Henzey William S., h 25 King
Herb John, puddler, h 451 N Warren
Herbst Caroline, wid Benjamin R., h 316 Chestnut
Herbst Ephraim Y., helper, h 322 N York
Herbst Henry, milk, h N Manatawny nr limits

THE REGISTER is the Only Democratic Daily Paper in the County.



Herbst Horace Y., laborer, h 42 E 5th
Herbst Nathan, laborer, h N State nr limits
Herlinger Conrad, laborer, h 305 N Franklin
Herlinger Lewis, laborer, h 755 Hancock
Herman Abraham, piler, h 774 N Charlotte
Hermann Fidel, blacksmith, h 427 Cherry
Herner C. Warren, puddler, h 244 N Charlotte
Herner John R., laborer, h 401 Chestnut
Herpst William, bartender, h 362 Lincoln av
Herter Ernest, saloon, 419 Water, h do
Herter Lewis, (Pottstown Brewing Co.), h Phila.
Hertzog Ella R., domestic, 239 Chestnut
Hertzog Morris G., helper, h 420 N York
Hess Ezra, laborer, h 49 Beech
Hess Nathan, laborer, h 2 Walnut
Hess Samuel, laborer, h 547 Spruce
Hess William, carpenter, h 473 N Charlotte
Hessler George, watchman, h 435 Water
Hetzel Charles, U. S. A., h 117 S Washington
Hetzel Daniel W., fireman, h 117 S Washington
Hetzel John C., puddler, h 233 South
Hetzel Lovina A., wid William F., h 41 E 5th
Hetzel Oscar E., laborer, h 41 E 5th
Hetzel Susanna, wid Samuel, h 233 South

A BIGGER BUSINESS is what D. M. YOST & CO. are after { THEIR PRICES — WIN. —

Hetzel William, feeder, h 117 S Washington
Heydt Vanus, fireman, h 24 E 4th
Hiestand William H., baker, 57 S Evans, h 55 do
Hiester Mary A., wid John R., h 701 High
Hiester William H., bookkpr, Washington opp South, h 541 High
Higgins Mary E., domestic, 700 High
High Annie, tailoress, h 242 N Charlotte
High Arthur H., dyer, h 425 Cherry
High Clara, stenographer, h 374 High
High Francis, puddler, h 425 Cherry
High George, foreman, h 374 High
High Mary A., domestic, 546 High
Hilbert Elizabeth, wid Joseph, h 249½ Beech
Hilbert Jarius, harness, 109½ High, h 362 Chestnut
Hildebrand Henry, repairsman, h 637 N Charlotte
Hildebrand William, confectioner, h 221 Chestnut
Hill Charles P., laborer, h 35 Beech
Hill Emma P., shirtmkr, h 35 Beech
Hill School, John Meigs, prin, High nr Madison
Hill Warren P., conductor, h 363 New
Hillegass John, laborer, h 426 West

THE STANDARD {—A Dark Beer—} NONE PURER.
LOTOS EXPORT {—A Pale Beer—} NONE BETTER.



Hiller William, baker, h 539 Chestnut
Hiltebeitel Frank M., livery, 19 N Washington, h 429 King
Hiltebeitel Irvin H., grocer, 1006 High, h do
Hiltebeitel Mary A., wid Charles F., h Henry beyond limits
Hiltebeitel Sallie J., dressmkr, 429 King, h do
Hilton Margaret, wid James, h 324 King
Hiltwein Christian, grocer, 157 Sheridan, h 743 Walnut
Himelright Elias H., machinist, h 447 King
Himelright Harry H., h 383 Walnut
Himes Charles, trucker, h 510 Beech
Himes Daniel W., mason, h 509 Beech
Hine Irvin, driver, h 128 Beech
Hinkle Joseph, h 6 N Washington
Hinnershitz Mamie, nurse, h 6 N Hanover
Hinitji John, laborer, h Glasgow rd, Stowe
Hipple Benjamin F., h 557 High
Hipple James D., filer, h 155 S Keim
Hitner Arnold P., confectioner, 238 High, h do
Hitner Daniel O., foreman, h 4 E 3d
Hitner Henry C., sec Potts Bros. Iron Co., h 60 N Franklin
Hittle Amanda S., domestic, 325 King
Hittle Amandus S., hostler Shuler House, h do
Hittle Irvin S., hostler, h 315 King
Hobart Nathaniel P., jr., engineer, h 524 High

The American Policy of small profits and a quick turnover is what keeps the counters crowded with buyers at D. M. Yost & Co.'s.

Hobart Robert H., conveyancer, h 524 High
Hobart William M., miner, h 72 S Hanover
Hoffecker George, clk, 241 High, h 553 Chestnut
Hoffecker Martha H., saleslady, 238 High, h do
Hoffer Allen D., bookkpr Hill School, h 645 King
Hoffer George W., U. S. A., h 446 Apple
Hoffer Joseph, laborer, h 426 Apple
Hoffer Samuel W., clk, 350 High, h 415 South
Hoffman Ammon, icecreammkr, h 112 N Warren
Hoffman Charles, salesman, h 568 High
Hoffman Charles G., carter, h 44 E 5th
Hoffman David G., laborer, h 546 Willow
Hoffman Frank, agt, h 323 King
Hoffman Frank W., confectioner, 361 Jefferson, h do
Hoffman Franklin D., blacksmith, h Glasgow rd, Stowe
Hoffman George F., clk, 31 N Hanover, h 276 do
Hoffman George F., fireman, h rear 224 Queen
Hoffman Harrison K., meat, 354 N Charlotte, h N Charlotte nr limits
Hoffman Henry, laborer, h 728 Lincoln av
Hoffman Henry L., brakeman, h 601 Spruce

The CHOICEST MATERIALS ONLY used in the production of ——— . . . THE STANDARD and LOTOS EXPORT.



Hoffman Howard W., candies, &c., 130 N Warren, h 119½ do
Hoffman Irvin B., shearsman, h 547 Queen
Hoffman John, orderly Pottstown Hospital, h do
Hoffman John E., harness, 117 High, h do
Hoffman John H., helper, h 280 N Hanover
Hoffman J. Smith, clk, h 352 Cherry
Hoffman K. Agnes, saleslady, 256 High, h 44 E 5th
Hoffman Lydia, h 740 Hanover av
Hoffman Lydia W., wid Henry H., h 31 W 4th
Hoffman Nathan, machinist, h 59 S Hanover
Hoffman Oliver S., carpenter, h 3 W 4th
Hoffman Oscar W., brakeman, h 31 W 4th
Hoffman Price B., operator, h 617 Chestnut
Hoffman William, puddler, h 384 South
Hoffman William B., shoemkr, h 898 Queen
Hoffman William G., laborer, h 404 Walnut
Hoffman Wilson, cigarmkr, h 43 Beech
Hofmann Annie, h 324 High
Hogg Annie, wid William, h 107 N York
Holler Joseph F., laborer, h 59 W 3d
Hollock Christianna, wid Richard, h 417 Water
Holloway Elizabeth, wid Joseph B., h 22 W 4th
Holloway Emma, seamstress, h 22 W 4th
Holloway Harry, nailer, h 364 N Charlotte

IT'S GENUINE whatever you —buy, if— D. M. YOST & CO. TELL YOU —SO.—

Holloway Mina, wid Calvin E., h 456 N Franklin
Holloway Margaret D., wid David, h 44 High
Hollowbush Stella, dressmkr, h 74 S Evans
Holston Joseph H., clk Post Office, h 425 South
Hood Henry, laborer, h 712 N Adams
Hoskins Thomas E., clk Commercial Hotel, h do
Hottenstein Ida C., teacher, h 72 N York
Hottenstein Jacob S., laborer, h 72 N York
Houck William, laborer, h 717 Walnut
Housekeeper James, driver, h 176 N Manatawny
Howard James, laborer, h 323 N Grant
Howard John H., laborer, h 50 S Adams
Howard Martha, cook, 743 King
Howard Mary, domestic, 547 High
Howard Spottsworth, laborer, h 50 S Adams
Hoyer Cornelia Mrs., h 20 Walnut
Hoyer Harry C., nailer, h 119 N Evans
Hromi John, laborer, h nr Warwick Furnace
Hron Andrew, laborer, h nr Warwick Furnace
Huber Harry M., grocer, 270 King, h 259 do
Huber Henry M., yardmaster, h 344 Jefferson av
Huber Joel F., clk, 270 King, h 72 Race

BENJ. QUILLMAN'S TINWARE is all made in his own shops. Cor. Main and DeKalb.



Huber John F., hostler, h 65 W 3d
Huber Joseph F., blacksmith, h 350 Beech
Hudock Andrew, laborer, h 557 Water
Hudson Frank E., liquors, 37 High, h 16 do
Hudson Sallie, wid Joseph, h 16 High
Huetter Robert, puddler, h 320 Chestnut
Hughes John, huckster, h 32 King
Hughes Mary A., wid David, h 413 Chestnut
Hummel C. Edgar, photographer, h 134 Beech
Hummel William, laborer, h 134 Beech
Humphreys Charles H., barber, h 437 High
Humphreys Thos. E., clk Montgomery House, h 437 High
Hums Andrew, baker, h 669 Jefferson av
Hunsberger Abraham, laborer, h 907 Queen
Hunsberger Byron K., student, h 870 Queen
Hunsberger David Y., weigher, h 756 Spruce
Hunsberger Hannah, music teacher, 119 High, h do
Hunsberger Jesse, carpenter, h 528 King
Hunsberger John, laborer, h 439 Beech
Hunsberger John E., puddler, h 549 King
Hunsberger M. Emma, teacher, h 549 King
Hunsberger William O., carpenter, h 870 Queen
Hunsberger William P., student, h 870 Queen
Huppee George A., fireman, h 408 Cherry

*"To find a name you must know how to spell it."*

Huppee Rosanna, wid August, h 408 Cherry
Huppee William W., clk, h 408 Cherry
Hushen John J., supt, 156 High, h 119 do
Hutt Frank, carpenter, h 542 Willow
Hutt John, machinist, h 542 Willow
Hutt Mahlon F., puddler, h 516 N Franklin
Huzzard Kate, cook American House
Hyde George, cooper, h 870 High

## I

Ibach Edwin S., machinist, h 774 Beech
Ibach Sarah, wid William, h 322 Beech
Ibach William A., machinist, h 343 Chestnut
Irey John, laborer, h 625 Chestnut
Iserer Ludwig, laborer, h 525 N Grant
Ives Anna M., h 25 Beech
Ives Sallie, h 25 Beech

## J

Jabbar Andrew, laborer, h nr Warwick Furnace
Jackson Franklin, laborer, h 125 N Warren
Jackson Mary, domestic, 118 Queen
Jackson Sophia J., domestic, 534 High

THE DAILY RRGISTER has a LARGER CIRCULATION than any othe Daily Paper in Norristown.



Jackson Thomas, helper, h 415 Lincoln av
James Wm. F., miller, 219 N Hanover, h 329 Jefferson av
Janney Morris P., mechanical engineer, h 642 High
Jarbar Andrew, laborer, h nr Warwick Furnace
Jefferson Robert, engineer, h 425 Laurel
Jefferson William, hooker, h 346 Cherry
Jester William S., tinsmith, h 1020 Queen
Joe Mann, laundry, 18 N Hanover, h do
John Emma L. Mrs., housekeeper, 118 N Charlotte
John Frank, clk, 122 High, h Kenilworth
Johnson Abner W., meat, 897 Queen, h 895 do
Johnson Albert, molder, h 106 S Franklin
Johnson Andrew C., molder, h 535 Chestnut
Johnson Burns M., (Pottstown News Co.), h 403 South
Johnson Charles B., h 535 Chestnut
Johnson Franklin E., puddler, h 632 Spruce
Johnson George B., (Boyer & Johnson), h 530 Walnut
Johnson George M., puddler, h Hanover av beyond limits
Johnson Hannah, wid Benjamin, h 106 S Franklin
Johnson Harry H., clk, h 530 Walnut
Johnson Irwin E., laborer, h 711 N Charlotte
Johnson Isaac, driver, h N Charlotte nr limits
Johnson James, laborer, h 58 S Evans
Johnson James L., laborer, h 58 S Evans

IN MOURNING Dress Goods D. M. YOST & CO. rival the largest city houses, and you —are sure of an HONEST DEAL.—

Johnson J. Ellsworth, h 58 S Evans
Johnson John A., foreman, h 426 South
Johnson John E., helper, h 632 Spruce
Johnson Joseph H., laborer, h rear 128 S Madison
Johnson Matilda, milliner, 239 High, h 58 S Evans
Johnson Paul, engineer, h 649 Walnut
Johnson Robert L., laborer, h rear 128 S Madison
Jones Francis M., h 102 N York
Jones Hiram C., laborer, h 526 Chestnut
Jones Howard, clk, h 414 Walnut
Jones John H., h 118 N Charlotte
Jones Lydia Mrs., boarding, 526 Chestnut, h do
Jones Samuel C., laborer, h 153 Chestnut
Jones Sarah A., wid Abraham, h 153 Chestnut
Jones William H., letter carrier, h 506 N Charlotte
Jones William H., jr., laborer, h 788 N Charlotte
Jones William J., puddler, h 414 Walnut

## K

Kachel Emma, wid Martin L., h 179 N Evans
Kachel Monroe, puddler, h Hanover av c West
Kalis Charles, expressman, h 70 N Manatawny
Kalis Peter, helper, h 117 S Penn

ADAM SCHEIDT BREWING CO., Brewers of Standard and Lotus Lager Beers, Ale, Porter and Brown Stout. Norristown.



Kane Mary, wid Michael, h 668 Walnut
Kane Thomas, laborer, h 668 Walnut
Kannedy John L., puddler, h 617 Chestnut
Kantner William H., laborer, h 325 N Grant
Kappelmaier Sebastian, chef Merchants' Hotel, h do
Karkulick George, laborer, h nr Warwick Furnace
Karver Samuel W., puddler, h 318 Lincoln av
Kase Alvin S., stenographer, h 486 N Evans
Keck Cora Y., domestic, 301 Chestnut
Keck David J., (J. Y. Keck & Bro.), h 449 High
Keck Jonathan Y., (J. Y. Keck & Bro.), h 17 E 3d
**KECK J. Y. & BRO., (JONATHAN Y. AND DAVID J. KECK), MEAT MARKET, 19 E 3D AND 449 HIGH**
Keck William W., salesman, h 6 N Hanover
Keefer James, laborer, h 411 Chestnut
Kehn Ella B. Mrs., housekeeper, 24 Chestnut
Keeler Ambrose S., helper, h 262 N Manatawny
Keen Frazer E., carpenter, h 467 N Evans
Keen Levi E., clk, 218 High, h 34 Beech
Keen Susan, domestic, 324 High
Kehl Albert G., tailor, 240 High, h 320 do
Kehl Harrison, h 305 N Manatawny
Kehl Jonathan, h 320 High

FOR PERFECT SHAPES Ladies buy the Royal Worcester Corset {D. M. YOST & CO., Main and DeKalb.

Keiler Fredericka, wid Peter, h 402 Walnut
Keim Ada M., wid Charles A., h 271 N Evans
Keim Addison M., screwsman, h 359 Laurel
Keim Alice M., wid Daniel H., h 404 High
Keim Asenath, wid Josiah, h 914 Queen
Keim Charles, laborer, h 222 Queen
Keim David, laborer, h 65 S Penn
Keim Edgar M., florist, 81 S Keim
Keim Edward, piler, h 65 S Penn
Keim Frederick, foreman, h High, Stowe
Keim Frederick F., helper, h 65 S Penn
Keim Fremont J., grocer, 94 S Keim, h do
Keim Harry C., grocer, 566 King, h 94 S Keim
Keim Jacob M., laborer, h 63 S Penn
Keim John H., laborer, h 105 N Warren
Keim Jonathan, farmer, h 158 S Keim
**KEIM LLOYD C., florist and seedsman, 568 High, h 602 do**
Keim Marvin, carpenter, h 914 Queen
Keim Rebecca, wid Nathaniel, h 311 Water
Keim W. Henry, puddler, h 359 Cherry
Keim William F., helper, h 454½ Cherry

ADAM SCHEIDT BREWING CO., Lotos Export (Pale) The Queen —of— Table Beers.



Keiser Adolph, U. S. A., h 468 N Hanover av
Keiser Florence, h 139 Chestnut
Keiser Frederick, carpenter, h 128 E 4th
Keiser Laura, domestic, 726 High
Keiser Maggie E., domestic, 540 High
Keiser William S., blacksmith, h 721 Henry
Keiter Hezekiah, clk, h 253 Queen
Keiter William E., molder, h 253 Queen
Kelch A. Mary, wid John, h 545 Queen
Kellar Maria, wid Enos, h 609 King
Keller Elizabeth, wid Charles, h 32 E 5th
Keller Frank B., physician, 335 High, h do
Keller John S., helper, h 1116 High
Keller Percival H., teacher, h 113 King
Keller Reuben G., mgr, High c Manatawny, h 61 Beech
Keller William S., laborer, h 1116 High
Kelley Frederick E., propr Pottstown Business College, 156 High, h 407 South
Kelly Annie M., wid Dr. Frank P., h 336 High
Kelly Anthony, laborer, h 769 Beech
Kelly Bridget, wid John, h 323 South
Kelly Frederick M., clk, h 450½ Apple
Kelly James F., heater, h 777 Walnut
Kelly Thomas, laborer, h 323 South

CATCHY! The ladies call the counter where all the good REMNANTS GO AT YOST'S.

Kelly Thomas, laborer, h 769 Beech
Kelly William H., carter, h 321 South
Kemp Daniel L., laborer, h 14 E 4th
Kemp George L., laborer, h 14 E 4th
Kemp John L., puddler, h 757 Beech
Kengott William F., cutter, h 68 S Charlotte
Kennedy Robert M., weighmaster, h Vine, Stowe
Kenney Thomas J., h 51 Walnut
Kensil Charles F., plater, h 108 S Franklin
Kephart David C., foreman, h 409 Beech
Kephart George C., laborer, h 327 N Grant
Kepler George, laborer, h Glasgow rd, Buchananville
Kepler Jennie I. Mrs., h 40 Chestnut
Kepler Oliver G., driver, h 865 Queen
Kepler Rufus R., restaurant, 135 High, h 47 do
Kepler W. Henry, carpenter, h 314 Cherry
Kepner Catharine, wid Emanuel, h 373 N Evans
Kepner Catharine, wid William, h 13 S Evans
Kepner Charles W., laborer, h 347 Jefferson av
**KEPNER CHESTER G., stoves, heaters and tinware, 129 N York, h 326 do**
Kepner Clayton G., puddler, h 824 South

A General Line of HARDWARE at BENJ. QUILLMAN'S, Cor. Main and DeKalb.



Kepner Harry W., laborer, h 1138 Queen
Kepner James L., puddler, h 875 South
Kepner Laura K., dressmkr, h 765 N Adams
Kepner Lawrence W., laborer, h 1138 Queen
Kepner Lydia A., wid Daniel K., h 220 Walnut
Kepner Monroe G., drover, h 1144 Queen
Kepner Percival G., farmer, h 765 N Adams
Kepner Robert, laborer, h 373 N Evans
Kepner Sallie, saleslady, 223 High, h 13 S Evans
Kepner Samuel, helper, h 363 N Franklin
Kepner Samuel S., farmer, h 705 N Charlotte
**KEPNER SIDNEY R., reporter Daily News, h 765 N Adams**
Kepner William G., puddler, h 829 N Charlotte
Kerper Edmund, jeweler, 220 High, h 120 Chestnut
Kerper Elizabeth, wid George h 118 Chestnut
Kerper George M., driver, h 848 Queen
Kerr Abraham, laborer, h 439 Laurel
Kerr Augustus D., puddler, h 552 Chestnut
Kerr Henry D., helper, h 552 Chestnut
Kerr Jacob C., laborer, h 552 Chestnut
Kerr Martha J., h 432 High
Kerr Michael D., cigar packer, h 35 W 3d

*"To find a name you must know how to spell it."*

Kerst George H., laborer, h 349 Laurel
Ketner William H., salesman, h 142 Walnut
Keystone Hall, 224½ High
Kiefer Daniel, laborer, h 484 N Evans
Kiefer Fred J., hotel, 118 Queen, h do
Kieffer James, laborer, h 411 Chestnut
Kiefrider Albert N., laborer, h 350 Lincoln av
Kiefrider Elmer E., shoemkr, h 1125 Centre av
Kiefrider Jonathan, laborer, h 452 South
Kiefrider Nicholas, shoemkr, 52 High, h do
Kiefrider Rufus C., laborer, h 56 N Washington
Kienle Frederick, laborer, h 673 Walnut
Kimball Emerson A., teacher Hill School, h 560 High
Kimes William F., helper, h Cherry ab Washington
Kinckiner Catharine A., wid Joseph, h rear 511 N Evans
Kinckiner Elias W., helper, h 449 Cherry
Kinckiner Jacob E., clk, 344 Beech, h 509 N Evans
King Annie F., wid Philip, h 164 N Evans
King Bridget, wid Peter, h 76 S Charlotte
King James M., laborer, h 76 S Charlotte
Kinney Harry M., blacksmith, h 130 Walnut
Kinney Harry S., cooper, h 130 Walnut
Kinzer Anna B., housekeeper, 113 Chestnut

In THE DAILY REGISTER Advertisers can reach Town and Country People.



Kinzer Harry C., clk, 122 High, h 120 King
Kinzer Newton S., clk, h 113 Chestnut
Kinzey Harry C., clk, h 11 Plum
Kinzey Isabella C. Mrs., h 11 Plum
Kinzey Joseph, laborer, h 11 Plum
Kirlin Abraham, laborer, h beyond R. R. Station, Stowe
Kirlin Brower A., laborer, h 419 Walnut
Kirlin Elmer E., plasterer, h beyond R. R. Station, Stowe
Kirlin Harry A., trimmer, h 507 N Evans
Klein Andrew, blacksmith h 28 Beech
Klein John G., machinist, h 28 Beech
Kline Alice, h 344 King
Kline Cyrus, marker, h 878 Queen
Kline Emma, h 344 King
Kline James F., puddler, h 503 Hanover av
Kline Kate, wid Jesse L., h Vine, Stowe
Kline Newton, clk National Bank of Pottstown, h 344 King
Kline Rosa, domestic Merchants' Hotel
Kline Sarah, h 344 King
Klinge Charles, dyer, h 169 N Franklin
Klink Albert R., timekeeper, h 76 N York
Klink Charles B., fireman, h 18 Walnut
Klink Daniel H., painter, h 440 Walnut
Klink Edgar, coremkr, h High, Stowe

D. M. YOST & CO. cut Linoleums and Floor Oil Cloths ANY WIDTH without waste or extra charge.

Klink Henry, puddler, h 10 W 6th
Klink James I., watchman, h High, Stowe
Klink John S., engineer, h High, Stowe
Klink Susan W., wid Jacob F., h 76 N York
Klink Worthington S., painter, h 502 Beech
Klink W. Scott, painter, 440 Walnut, h do
Klippert William H., baker, h Vine, Buchananville
Knapp George, laborer h 1037 Queen
Knapp Harry, laborer, h 1037 Queen
Knapp John W., riveter, h 873½ Queen
Knapp William A., bookkpr, h 131 Walnut
Knauer Burton N., printer Daily News, h 251 Queen
Knauer Charles P., printer Ledger, h South Pottstown
Knauer Ellen R., wid Levi N., h 875 Queen
Knauer Irvin J., ironworker, h 114 N Evans
Knauer Wesley, driver, h 18 High
Knause A. Levan, baker, 1 W 2d, h do
Knause George W., baker, h 417 Beech
Knause Jacob, h 422 Beech
Knause James H., baker, h 435 West
Knause Mary E., domestic, 125 Walnut
Knause Mary J., dressmkr, h 1 W 2d

LOTOS EXPORT (Pale). The Family Beverage. { None Purer —OR— Made Better.



Knause Sarah H., wid James H., h 26 E 3d
Knerr George W., nailer, h 371 South
Knerr Maria H., h 621 King
Knerr Peter D., candies, 61 N Charlotte, h 63 do
Knipe Louisa, wid Francis M., h 45 W 3d
Knipe R. Laura, saleslady, 235 High, h 45 W 3d
Knode Balthazer, laborer, h 19 W 5th
Knoll George W., laborer, h 130 King
Knopf Stephen J., barber, 58 N Washington, h 532 King
Knoza Paul, laborer, h 641 Water
Koch Charles, helper, h 18 W 4th
Koch Daniel, laborer, h 335 Chestnut
Koch Frank M., cigar mfr, 317 High, h 130 Beech
Koch George W., nailer, h 530 Chestnut
Koch Harry S., brakeman, h 19 W 3d
Koch Henry N., puddler, h 8 Beech
Koch Howard M., milk, h Berks, Buchananville
Koch Irvin, helper, h 424 N York
Koch John, carpenter, h 322 N Evans
Koch John H., watertender, h 322 N Evans
Koch Lizzie, dressmkr, h 80 N Charlotte
Koch William E., motorman, h 393 N Charlotte
Kochel Annie M., wid George Z., h 451 N Charlotte
Kochel Herman Z., grocer, 343 Chestnut, h 317 Walnut

LOVELY! is the best word to use for the LACES at D. M. YOST & CO.'S, and oh! how Cheap.

Kochel J. Oscar, laborer, h 5 High
Kochel Marie, saleslady, 256 High, h 400 N Charlotte
Kochel Monroe, puddler, h 462 N Hanover
Kochel Thomas, laborer, h 400 N Charlotte
Kocher Caroline, wid Edward, h 630 Lincoln av
Kocher George W., shearsman, h 630 Lincoln av
Kohler A. Charles, (Lehman & Kohler), h 558 King
Kohler George D., engineer, h 516 Chestnut
Kohler Kate, waitress American House
Kolp William R., laborer, h King nr Warren
Koltz Charles C., brakeman, h 17 N Adams
**KONETZKI PETER, Palace Restaurant and Cafe, 52 S Hanover c Queen, h do**
Konick John, laborer, h rear Fair Grounds, Stowe
Konitz Mike, laborer, h nr Warwick Furnace
Koons Grant M., cigar mfr, 204 High, h do
Koons Henry M., driver, h 18 W 6th
Koons Lottie, tailoress, h 119 N Franklin
Koons Philip, farmer, h N Manatawny nr limits
Koons Theodore, h 119 N Franklin
Koplin David, helper, h 460 N Hanover
Koplin Samuel D., laborer, h 438 Chestnut

ADAM SCHEIDT BREWING CO., Bottlers of Lager Beer, Pale Ale, Special Pale Ale and Brown Stout, Norristown, Pa.



Koppel Peter, laborer, h 55 King
Korinko Michael, laborer, h 639 Water
Korter Andrew, laborer, h 629 Water
Koval John, laborer, h nr Warwick Furnace
Koval Joseph, laborer, h nr Warwick Furnace
Koval Michael, laborer, h nr Warwick Furnace
Kovatz John, laborer, h nr Warwick Furnace
Kramer Albert, salesman, 901 Queen, h 946 do
Kramer Henry, patternmkr, h 705 Hamilton
Kramer Samuel, puddler, h 931 Walnut
Krause Aaron S., teacher, h 434 Walnut
Krause Annie, wid Richard, h 312 King
Krause Elhannan G., (Fritz & Krause), h 337 King
Krause Elizabeth I., teacher, h 45 High
Krause Frank G., h 434 Walnut
Krause George A., carpenter, h 338 N York
Krause Harvey S., laborer, h 434 Walnut
Krause Horace B., laborer, h 929 Queen
Krause Jeremiah C., h 45 High
Krause John, puddler, h 434 Lincoln av
Krause Michael, laborer, h beyond R. R. Station, Stowe
Krause Sarah G., saleslady, 256 High, h 117 N Franklin
Krause William, salesman, h 564 Chestnut
Krebs Albert, laborer, h 329 N Grant

THE TALE of fair, square dealing and low prices is told at D. M. YOST & CO.'S, MAIN AND DeKALB, NORRISTOWN

Krebs Ammon W., (S. B. Romberger & Sons), h South Pottstown
Kroskowski Nicholas, laborer, h 244 S Washington
Krum Octavia L., physician, 523 High, h do
Kry Joseph, laborer, h 221 S Washington
Kugler Esther F., wid William B., h 62 N Franklin
Kugler John G., mgr, 240 High, h 62 N Franklin
Kugler Printing Co., John G. Kugler, mgr, 240 High
Kulik Michael, laborer, h nr Warwick Furnace
Kulp Abraham H., lineman, h 34 E 2d
Kulp Charles, puddler, h Union al ab Franklin
Kulp Frank, engineer, h 367 N Franklin
Kulp Harlin H., laborer, h Glasgow rd, Buchananville
Kulp Irwin G., h 438 High
Kulp Israel, laborer, h beyond R. R. Station, Stowe
Kulp Joel, engineer, h 19 Beech
Kulp John B., laborer, h Howard, Buchananville
Kulp John K., laborer, h 958 Queen
Kulp Jonas N., bricklayer, h 407 Lincoln av
Kulp Josiah H., carpenter, h 767 Walnut
Kulp Mahlon H., laborer, h 446½ Apple
Kulp Maria, wid Jacob M., h 434 High

BENJ. QUILLMAN, MAIN, COR. DeKALB, is the Manufacturers' Agent — for all the leading — HEATERS, STOVES AND RANGES.



Kulp William K., molder, h 172 S Franklin
Kulp William K., puddler, h 367 N Franklin
Kulp William R., h 556 King
Kummerer Isaac, farmer, h E High bel limits
Kummerer Jacob H., laborer, h 1122 Queen
Kupp Charles L., laborer, h rear 362 Beech
Kupp Edward P., laborer, h 171 N Franklin
Kupp Emma R., domestic, 270 High
Kupp George L., U. S. A., h 171 N Franklin
Kupp Ida L., h 171 N Franklin
Kupp John L., engineer, h 171 N Franklin
Kupp Samuel, helper, h 171 N Franklin
Kupreat Mike, laborer, h nr Warwick Furnace
Kurten Rose Mrs., h 409 Chestnut
Kurtz David, laborer, h 358 Lincoln av
**KURTZ IRWIN B. REV., PASTOR EMANUEL LUTHERAN CHURCH, H 239 CHESTNUT**
Kurtz John, laborer, h 358 Lincoln av
Kurtz Maurice F., laborer, h 513 Lincoln av
Kurtz Thomas, laborer, h 358 Lincoln av
Kuser Elmer D., screwsman, h 49 High
**KUSER HENRY S., pianos and organs, 306 High, h 364 Chestnut**

*"To find a name you must know how to spell it."*

Kutz Charles M., asst cashier National Iron Bank, h 133 Walnut
Kutz Harvey J., draftsman, h 133 Walnut
Kutz John, cupolatender, h 410 Cherry
Kutz Katharine C., teacher, h 133 Walnut
Kyle Crockett D., wid Thomas H., h 253 Chestnut
Kynast Charles, machinist, h 530 N Grant

## L

Lacey Clement, laborer, h 323 N Grant
Lacey James E., engineer, h 452 Cherry
Lacey William, laborer, h 321 N Grant
Lachman Catharine, wid Charles, h 227 South
Lachman Charles I., laborer, h 322 Chestnut
Lachman Edward, photographer, h 179 N Evans
Lachman Eli T., catcher, h 406 Beech
Lachman Elizabeth L., wid Frederick S., h 410 Walnut
Lachman George, blacksmith, h 623 Chestnut
Lachman Ion L., draftsman, h 529 King
Lachman Irvin T., mill hand, h 408 Beech
Lachman Isaac S., photographer, 208 High, h 179 N Evans
Lachman Mary, wid Daniel, h 512 Lincoln av
Lachman Sarah, wid Jacob J., h 351 Walnut

THE DAILY REGISTER gives the NEWS of the WHOLE COUNTY.

Lachman Sarah E., h 623 Chestnut
Lachman William F., clk, h 179 N Evans
Lachman Zephaniah B., laborer, h 442 Lincoln av
Ladner Allen F., expressman, h 417 Chestnut
Ladner Annie K., wid Irwin P., h 37 Chestnut
Ladner Daniel, U. S. A., h 417 Chestnut
Ladner Emanuel, U. S. A., h 417 Chestnut
Ladner Oscar E., clk, 103 High, h 37 Chestnut
Lafferty G. Joseph, clk, 211 High, h 258 King
Lafferty James H., h 262 King
Lafferty Milton, roller, h 219 N Charlotte
Lafferty Minnie A., saleslady, 266 High, h 219 N Charlotte
Landis Clara, wid Daniel W., h 541 N Charlotte
Landis George, helper, h 472 Spruce
Landis Monroe P., brakeman, h 419 Lincoln av
Lane George W., barber, h 9 Chestnut
Lang Emrich, helper, h Farmington av nr limits
Lang J. Gottlieb, baker, h 562 King
Lang John C., grocer, 104 N York, h 106 do
Langton Lydia M., wid Patrick M., h 238 Beech
LaPish Benjamin Rev., h 26 E 4th
Large Ann, wid Achilles, h 329 Walnut
Large Harry H., carpet weaver, h 341 Spruce al
Large Jennie M., capmkr, h 249½ Beech

THE GROUND FLOOR is rock bottom prices for everything TO ALL, at YOST'S.

Large William H., carpet weaver, h 249½ Beech, h do
Lash Harry K., laborer, h 19 Beech
Latshaw Abraham B., carpenter, h 36 E 3d
Latshaw Harrison, (Latshaw & Sensenderfer), h 458 N Evans
**LATSHAW & SENSENDERFER, (Harrison Latshaw and William A. Sensenderfer), grocers, Charlotte c Oak**
Lau Harry E., boilermkr, h 372 Beech
Lauby Lewis, puddler, h 740 Walnut
Lauby Matilda Y., wid Herman, h 740 Walnut
Laughead Alexander, laborer, h 7 E 2d
Laughead James A., laborer, h 7 E 2d
Laughead William, ins solicitor, h 7 E 2d
Lautenslager Amandus W., clk, 256 High, h 238 N Charlotte
Laver Jacob S., laborer, h 163 Sheridan
Laver Lloyd, helper, h 858 Queen
Laver Lydia, wid Jacob C., h 966 High
Laver Manho J., laborer, h 919 Queen
Laver Munroe S., florist, h 780 Lincoln av
Laver Samuel S., laborer, h 964 High

ADAM SCHEIDT BREWING CO., Bottlers of all kinds of CARBONATED BEVERAGES, made from the PUREST SPRING WATER.

Lawrence Abraham T., heater, h 542 Chestnut
Law George L., clk Montgomery House, h do
**LAW MATTHEW, Montgomery House, 226 and 228 High, h do**
Lawrence Philip, watchman, h Stowe
Lazarus Charles M., plasterer, h Berks, Buchananville
Lazarus Stephen, roller, h 318 Chestnut
Leader Isaac, h 342 Cherry
Leader Margaret, h 342 Cherry
Leader Webster R., fruit, &c., 447 High, h 439 Cherry
Leaf Henry P., (Metz & Leaf), h 171 N Hanover
Leaf Leonard, clk Nat. Iron Bank, h 171 N Hanover
Leaman Geo. W., (Leaman & Kohler), h American House
**LEAMAN & KOHLER, (George W. Leaman and A. Charles Kohler), proprs American House, High c Washington**
Lear George, baker, h 351 Beech
Las Zieber J., boilermkr, h 258 N York
Leber Louis, junk, Walnut c Adams, h do
Leberman Ursinus, warehouseman, h 414 N York
Leblong Nathan, grocer, 184 S Washington, h do
Lee Alfred, driver, h rear 128 S Madison
Lee Margaret E., wid Thomas, h 259 King

SOLOMON in all his glory is not in it with the young married man who buys his CARPETS of D. M. YOST & CO.

Leepard John, laborer, h 570 Jefferson av
Leepard William laborer, h 564 Jefferson av
Leffel Albert, helper, h 404 Beech
Leffel Harry D., helper, h 341 Lincoln av
Leffel John, laborer, h 404 Beech
Leffel William F., laborer, h 801 Hancock
Leh Ellen E., wid David, h 209 N Hanover
Leh Henry M., painter, 510 N Charlotte, h do
Leh Ida, dressmkr, h 209 N Hanover
Leh Jennie B., dressmkr, h 209 N Hanover
Leh Lyman B., painter, h 149 Beech
Lehr George, baker, h Beech bel Evans
Leidenberger George W., laborer, h 767 Beech
Leinbach Daniel W., weighmaster, h Berks, Buchananville
Leister William H., helper, h 845 South
Lengel Amandon H., piler, h 17 W 4th
Lengel Charles S., clk, 43 High, h 217 N Charlotte
Lengel John M., laborer, h 217 N Charlotte
Leopold Allen H., clk, 156 High, h Chester Co.
**LEOPOLD HOWARD, dress goods and ladies' tailoring, 256 and 258 High, h 67 N Franklin**
Leopold Leroy S., student, h 67 N Franklin

LOTOS EXPORT. LOTOS EXPORT. ADAM SCHEIDT BREWING CO. LOTOS EXPORT. LOTOS EXPORT.


Lesher Albert, jr., laborer, h 360 N Charlotte
Lesher Albert C., tinsmith, h 358 N Charlotte
Lesher Ida, housekeeper 360 N Charlotte
Lesher William, laborer, h 360 N Charlotte
Leslie Annie M., wid Daniel, h 346 Beech
Lessig Adam S., h 737 Walnut
Lessig Charles B., truck, h 478 N Franklin
Lessig Charles W., leather, &c., 224 High, h 54 Chestnut
Lessig Charles W., jr., boots and shoes, 203 High, h 20 Walnut
Lessig Emma M., dressmkr, h 50 Beech
Lessig George B., pres, High ab Manatawny, h 351 High
Lessig George W., laborer, h 30 N Warren
**LESSIG H. CLINTON, agent Adams Express Co., 212 High, h 109 N York**
Lessig Henry L., laborer, h 361 N Manatawny
Lessig H. Franklin, mason, h 547 Spruce
Lessig Hilary M., bookkpr, h 476 N Franklin
Lessig James F., (Lessig & Bewley), h 50 Beech
Lessig John B., h 511 Beech
Lessig John B., laborer, h 57 W 4th
Lessig John C., helper, h 363 N Manatawny
Lessig Joshua B., h N Charlotte beyond limits
Lessig Joshua B., jr., salesman, h 355 King

WOMEN EVERYWHERE value the good we have done by introducing the Armorside Corset { D. M. YOST & CO.

Lessig Louis C., stenographer, h 351 High
Lessig Michael S., soap mfr, Water bel Penn, h 371 Cherry
Lessig Peter B., special officer, h 511 Beech
Lessig W. Brooke, student, h 351 High
Lessig & Bewley, (J. F. Lessig and J. Frank Bewley), painters, 50 Beech
Letterhouse David, laborer, h 320 N York
Levan Abraham, puddler, h 434 Cherry
Levan John, baker, h 790 N Charlotte
Levarski Theodore, laborer, h 651 Water
Leveille Edward, butcher, h 452 Lincoln av
Leveille Francis, (F. Leveille & Son), h 452 Lincoln av
Leveille Henry J., (F. Leveille & Son), h 426 Lincoln av
Leveille F. & Son, (H. J.), meats, 221 N Washington
Levengood Abraham E., laborer, h 5 E 3d
Levengood Catharine, wid E., h Glasgow rd, Buchananville
Levengood Clarence Y., laborer, h 56 W 3d
Levengood David D., milk dealer, 371 Walnut, h do
Levengood David W., laborer, h 339 Walnut
Levengood Edward G., brakeman, h 449 Lincoln av
Levengood Elmer E., machine hand, h 519 Spruce
Levengood Elmira S., wid Daniel B., h 17 King

Novelty Heaters and Excelsior Ranges are for sale only by BENJ. QUILLMAN, CO., MAIN AND DeKALB.


Levengood Franklin Y., laborer, h 40 Chestnut
Levengood Frederick M., carpenter, h 454 Walnut
Levengood George, laborer, h Grosstown rd beyond limits
Levengood George W., h 510 King
Levengood Harry, laborer, h 40 Chestnut
Levengood Henry H., puddler, h 631 Chestnut
Levengood Henry W., motorman, h 709 N Charlotte
Levengood Irwin D., huckster, h 727 Walnut
Levengood Isaac, helper, h 426 Apple
Levengood Jefferson, laborer, h 317 N Grant
Levengood John Y., grocer, 44 W 3d, h 46 do
Levengood J. Webster, helper, h 271 N Penn
Levengood LeRoy E., clk, h 266 Beech
Levengood Levi M., laborer, h 405½ Lincoln av
Levengood L. Herman, helper, h 59 W 4th
Levengood Mary C., domestic, h 79 N Franklin
Levengood Newton Y., machinist, h 56 W 3d
Levengood Oliver Y., cigars, &c., Glasgow rd, Stowe
Levengood Peter Y., h 56 W 3d
Levengood Rebecca M., domestic, 119 High
Levengood Samuel Y., clk, h 337 N Manatawny
Levengood William Y., h 647 N Charlotte
Levindoski John, laborer, h 653 Water
Lewis C. Edgar, baker, 451 N Charlotte, h do

*"To find a name you must know how to spell it."*

Lewis Daniel S., flagman, h South ab Hanover
Lewis Ella O., dressmkr, h 45 W 3d
Lichtley Harrison, whitewasher, h 133 Beech
Lichty Maria, h Keim bel High
Lichty Sarah, wid John, h Keim bel High
Liggett George E., ironworker, h 124 Beech
Liggett John, painter, h 257 Beech
Liggett Minnie F., dressmkr, h 244 Beech
Liggett William, creamery, 618 King, h 244 Beech
Light Cycle Co., W. I. Grubb, pres; E. S. Fretz, sec; Milton P. Grubb, treas, bicycle mfrs, Union c Queen
Lightcap Adam, laborer, h 715 Walnut
Lightcap Henry H., laborer, h Vine, Stowe
Lightcap Howard, fireman, h 112 Walnut
Lightcap Jacob, molder, h beyond R. R. Station, Stowe
Linderman Henry E., laborer, h N Manatawny nr limits
Linderman John, h 364 N York
Linderman Peter, farmer, h N Manatawny nr limits
Lingle Harriet, wid Adam, h 352 Cherry
Linsinbigler Harvey, laborer, h 673 Walnut
Linsinbigler J. Henry, laborer, h 671 Walnut
Linsinbigler Lucy A., wid Marks, h 325 Jefferson av

THE REGISTER is the Only Democratic Daily Paper in the County.



Linsinbigler Mary N. Mrs., h 74 N Manatawny
Linsinbigler Nathaniel Y., carpenter, h 462 N Charlotte
Livengood Elmer E., laborer, h 519 Chestnut
Livengood John E., roller, h Berks, Buchananville
Livengood Kate, h 128 N Warren
Livengood Mahlon K., carpenter, h 363 Walnut
Livengood William D., carpenter, h 507 Lincoln av
Lloyd S. Lewis, carpenter, h 357 Walnut
Lockard Marshall W., laborer, h 377 New
Lockard Mary H. Mrs., h 377 New
Lonergan James, laborer, h 361 New
Lonergan William, laborer, h 361 New
Long Augustus, laborer, h beyond R. R. Station, Stowe
Long Frank, coachman, h Hill School
Long Ida L., h 61 S Evans
Long Leah, wid Washington, h 10 W 4th
Long M. Anna, h 61 S Evans
Long Mary F., h 61 S Evans
Longacre Charles K., bookkpr, h 220 Chestnut
Longacre Davis, nailer, h 120 N Warren
Longacre Enos H., nailer, h 515 Chestnut
Longacre George, painter, h 375 N Franklin
Longacre Jerome, helper, h 103 N Warren

A BIGGER BUSINESS is what D. M. YOST & CO. are after { THEIR PRICES WIN.

**LONGACRE SAMUEL R., wall paper, painter, paperhanger and stationer, 380 High, h do**
Longacre William H., nailer, h 529 High
Longaker Anson D., planer, h 326 Jefferson av
Longaker Austin M., h 326 Jefferson av
Longaker Charles W., grocer, 350 High, h do
Longaker Gertrude B., clk, h 220 Chestnut
**LONGAKER MONTGOMERY S., postmaster, 9 S Hanover, h 220 Chestnut**
Longaker Savila, wid John H., h 326 Jefferson av
Lorah Augustus K., h 119 High
Lorah Charles V. R., (Willman & Lorah), h 119 High
Lord Maurice S., grocer, 120 S Hanover, h do
Lord Samuel, roller, h 15 Plum
Loughridge Kate B., clk, 256 High, h 169 N Franklin
Loughridge Mary E., wid John A., h 169 N Franklin
Luckochovich Joseph, laborer, h 525 Water
Ludwick Arthur, laborer, h 543 King
Ludwick John M., sexton, h 543 King
Ludwig Alvin, painter, h 925 Queen
Ludwig Charles K., laborer, h 368 Cherry
Ludwig Edgar, brickmkr, h 891 South
Ludwig Emma, cigarmkr, h 520 Walnut

THE STANDARD {—A Dark Beer—} NONE PURER.
LOTOS EXPORT {—A Pale Beer—} NONE BETTER.



Ludwig Franklin F., laborer, h 520 Walnut
Ludwig George F., puddler, h 814 South
Ludwig George Y., clk, 101 High, h 32 Beech
Ludwig Harry, driver, h 718 Walnut
Ludwig Jacob, toll collector, h High, Stowe
Ludwig James M., laborer, h 124 N Washington
Ludwig Jennie, dressmkr, h 520 Walnut
Ludwig Linda, wid Theodore, h 176 S Franklin
Ludwig Lyman B., helper, h Apple bel Franklin
Ludwig Merritt Y., clk, 350 High, h 71 Beech
Ludwig Nathan S., horse trainer, h Glasgow rd
Ludy Harvey, puddler, h 424 Jefferson av
Lukach Joseph, laborer, h 370 Apple
Lutz Annie E., saleslady, 223 High, h 358 do
Lutz Casper, h 729 Henry
Lutz Eliza A. Mrs., h 358 High
Lutz J. George, tailor, 360 High, h 348 Walnut
Lutz Stein, laborer, h 533 Water
Luzosh Vincy, laborer, h nr Warwick Furnace

## M

Macdonald Catharine, teacher, h 524 High
Mack Henry K., laborer, h 38 E 2d
Mack Henry S., clk, 453 High, h 316 Chestnut

The American Policy of small profits and a quick turnover is what keeps the counters crowded with buyers at D. M. Yost & Co.'s.

Mack Horace W., laborer, h 267 Beech
Mackissic Maurice F., drover, h 354 N Charlotte
Mackrich Amandus B., roller, h 757 Walnut
Mackrich Charles, laborer, h 258 N Hanover
Mackrich Edwin B., carpenter, h 232 King
Mackrich Henry, h 258 N Hanover
Maguire Benjamin F., salesman, h 22 Beech
Maguire Carrie E., h 22 Beech
Maguire Jean, nurse Pottstown Hospital, h do
Major Martha H., h 541 Chestnut
Malatesta Julia, wid John, h 346 Cherry
Malsberger Aaron C., U. S. A., h 243 Beech
Malsberger Albert, h 38 King
Malsberger Amelia, saleslady, h 258 Chestnut
Malsberger Franklin A., brakeman, h 57 Beech
Malsberger George N., pres Pottstown P. R. Co. and sec and treas Security Co., h 238 Beech
Malsberger George S., nailer, h 622 Chestnut
Malsberger Jane B., wid Alexander, h 267 Chestnut
Malsberger Joseph D., fireman, h 5 Beech
Malsberger Lyman, machinist, h 307 Chestnut
Malsberger Rebecca, wid Charles, h 243 Beech
Malsberger Robert L., clk P. R. R., h 361 Laurel

The CHOICEST MATERIALS ONLY used in the production of ——— ... THE STANDARD and LOTOS EXPORT.



Malsberger William P., foreman, h Glasgow rd, Stowe
Mangan Daniel, mail carrier, h 417 King
**MANSION HOUSE, Maurice E. Gilbert, propr, 990 High**
Manwiller Nathaniel, stocker, h 716 Walnut
March Albert T., carpenter, h 130 King
March-Brownback Stove Co., Franklin March, pres; T. J. March, treas; H. M. Ebert, sec; stove mfrs, South c Charlotte
March Daniel K., (Geist & March), h South Pottstown
March Elizabeth, housekeeper, 737 Walnut
March Irvin W., salesman, h 308 King
March James, laborer, h 214 South
March John D., agent, h 704 Beech
March Lewis R., conductor, h 358 Cherry
March Lucy, wid Joshua, h 358 Cherry
March Osborne, clk, 897 Queen, h 123 Keim
March Sarah E., knitter, h 214 South
March T. Jefferson, treas, h 434 High
March William H., carpenter, h 123 S Keim
March William H., roller, h 308 King
Maris William E., drygoods, 210 High, h Shuler House
Markley Peter A., teacher, h 244 King
Markovicz Adolph, junk, h 164 N Grant

IT'S GENUINE whatever you buy, if— D. M. YOST & CO. TELL YOU SO.—

Markovicz Lena, wid Henry, h 541 Lincoln av
Markovicz Rosa Mrs., varieties, 164 N Grant, h do
Marquette Charles C., roller, h 30 Chestnut
Marquette Daniel S., shoemkr, 613 Chestnut, h 30 do
Marquette Horace M., shearsman, h 75 S Evans
Marquette John, cutter, h 69 S Evans
Marquette Otto H., farmer, h beyond R. R. Station, Stowe
Marsh Florence, saleslady, 256 High, h 121 N Franklin
Mason Irene Mrs., matron P. & R., h 218 South
Mason W. Howard, watchman, h 218 South
**MAST GEORGE G., (Fronheiser & Mast), h Merchants' Hotel**
Mast John, laborer, h 412 Walnut
Matlack Hephzibah, h 721 King
Mattick Robert, carpenter, h 1248 Queen
Matz James M., laborer, h 107 N Warren
Mauger Aaron, laborer, h 218 N Franklin
Mauger Ammon, laborer, h 215 Jefferson av
Mauger Andrew R., laborer, h 414 Beech
Mauger Charles Y., puddler, h 438 N York
Mauger David M., repairsman, h beyond R. R. Station, Stowe

BENJ. QUILLMAN'S TINWARE is all made in his own shops. Cor. Main and DeKalb.



Mauger D. Frank, gasmkr, h 157 S Franklin
Mauger Edgar C., clk, 156 High, h 151 Chestnut
Mauger Edward F., heater, h 424 Cherry
Mauger Edward M., laborer, h 427 N York
Mauger Edwin, helper, h 407 Jefferson av
Mauger Elam B., physician, Glasgow rd, Stowe, h do
Mauger Ella N. Mrs., h 424 Cherry
Mauger Elmer, laborer, h 138 Beech
Mauger Elmina Mrs., h 407 Jefferson av
Mauger Elmira, wid Peter Y., h 138 Beech
Mauger Frank F., U. S. A., h 414 Beech
Mauger George B., carpenter, h Elm, Buchananville
Mauger Harry F., laborer, h 447½ Beech
Mauger H. Elmer, flanger, h High, Stowe
Mauger Henry F., laborer, h High, Stowe
Mauger Howard E., laborer, h 537 Queen
Mauger Jacob H., puddler, h 433 Walnut
Mauger James C., laborer, h 234 South
Mauger J. Harry, machinist, h 120 S Charlotte
Mauger John M., laborer, h 167 N Evans
Mauger John N., furnace builder, h 226 South
Mauger Lyman, laborer, h 138 Beech
Mauger Mahlon M., blacksmith, h 411 Lincoln av
Mauger Maurice, brick molder, h Buchananville

*"To find a name you must know how to spell it."*

Mauger Warren, barber, 315 High, h do
Mauger William, U. S. A., h 407 Jefferson av
Mauger William B., h 348 Beech
Mauger William F., ironworker, h 414 Beech
Mauger William H., laborer, h 348 Beech
**MAUGER WILLIAM N. B., carpets, furniture, &c., 156 High, h 151 Chestnut**
Mauger William Y., puddler, h 830 Queen
Maurer David S., laborer, h 661 N Charlotte
Maurer Edward F., coach painter, h 575 N State
Maurer Henry E., salesman, h 234 High
Maxton Elizabeth A., wid Robert, h 440 Walnut
Maxton William J., clk, High bel Glasgow rd, h do
**MAXWELL JAMES H., lawyer, 6 N Franklin, h 548 High**
**MAXWELL WILLIAM H., furniture, carpets and undertaker, 433 High, h 330 King**
Mayberry Annie L., domestic, 214 High
Mayberry Augustus K., roller, h 474 N Evans
Mayberry Emma, wid Frank, h 4 Chestnut
Mayberry Kate K., dressmkr, h 220 Walnut
Mayberry Martha K., h 220 Walnut

THE DAILY RRGISTER has a LARGER CIRCULATION than any othe Daily Paper in Norristown.



Mayberry Mary E., domestic, 173 N Hanover
Mayberry Zephaniah B., puddler, h 526 Walnut
Mayo Charles, barber, 117 N Charlotte, h 307 High
Mayo Damper Co., James Mayo, supt, rear 357 Walnut
Mayo James. supt, rear 357 Walnut, h 72 N Adams
Mayo William J., barber, 507 High, h 435 do
McBride Daniel, blacksmith, h 621 Chestnut
McCall John Rev., h 507 Hanover av
McCamant James B., h 178 N Hanover
McCamant Thomas J., h 178 N Hanover
McCann John, baker, 563 King, h do
McCarthy Bernard, engineer, h 12 E 2d
McCarthy Felix, supt Warwick Iron Co., h 132 Beech
McCarthy Patrick J., cigars, 11 S Hanover, h 254 Beech
McCarty William C., laborer, h 610 Chestnut
McClafferty Frank, laborer, h 355 Laurel
McCormick Daniel, h 125 Chestnut
McCrea Harry, riveter, h 455 Cherry
McCrea Sarah, wid Alexander, h 455 Cherry
McCullough Nelson, laborer, h 909 South
McEwen William, dyer, h Merchants' Hotel
McFarland William S., chemical works, P. & R. R. R. c Keim, h 713 King
McGinley John J., helper, h 366 Cherry

IN MOURNING Dress Goods D. M. YOST & CO. rival the largest city houses, and you are sure of an HONEST DEAL.

McGinley Mary, domestic, 715 High
McGowan William J., blacksmith, h 625 Walnut
McKernan James J., laborer, h Rutter's la ab High
McLain Helen M., wid Charles, h 36 W 3d
McLain William S., laborer, h 29 W 4th
McPherson James D., barber, h Glasgow rd, Stowe
McQuire Anna, wid Henry, h 142 Walnut
Mehlhouse Cornelius H., insurance agt, h 219 Johnson
Mehlhouse Edward H., (E. H. Mehlhouse & Co.), h 535 Spruce
**MEHLHOUSE E. H. & CO., (Edward H. Mehlhouse, and William H. DeWitt), proprs Eureka Steam Laundry, 11-13 N Charlotte see adv**


# Eureka Steam Laundry

*11 and 13 N. Charlotte St., Pottstown, Pa.*

Washing Days—Monday, Tuesday, Wednesday, Thursday and Friday. Goods called for and delivered free of charge. Not responsible for goods remaining in the office over thirty (30) days, nor for loss in case of fire or theft. In case of mistake, notice must be given, and the list returned to the office within twenty-four (24) hours.

E. H. MEHLHOUSE & CO., Proprietors.


ADAM SCHEIDT BREWING CO., Brewers of Standard and Lotus Lager Beers, Ale, Porter and Brown Stout. Norristown.



Mehlhouse Frank, hostler, h 116 High
Mehlmann Annie M., junk, 215 N Evans, h 217 do
Mehlmann George, agent, 215 N Evans, h 217 do
Mehlmann George, jr., laborer, h 217 N Evans
Meigs Hermann V. L., mgr, High nr Madison, h do
Meigs John, principal Hill School, h High nr Madison
Meister Rosa F., wid John E., h 321 Cherry
Meixell Henry J., h 166 N Hanover
Melotte George H. Rev., h 758 High
Mensch John F., tailor, h 238 N Charlotte
Mensch John L., laborer, h 353 Jefferson av
Mensch Oliver L., puddler, h 476 N Evans
Mercer Annie, wid Edward H., h 616 Chestnut
**MERCHANTS' HOTEL, E. H. Gilbert & Co., High c York**
Merkel Catharine, wid John, h 52 Beech
Merkel James, laborer, h 221 Jefferson av
Merrick Holland M., grocer, 412 High, h do
Merrill Eleanor, h 235 Chestnut
Merrill J. Albert, scale inspector, h 369 Chestnut
Merrill Martha W., h 235 Chestnut
Merriman Levi, barber, 844 Queen, h 62 S Adams
Merriman Mary A., wid Levi, h 60 S Adams

FOR PERFECT SHAPES Ladies buy the Royal Worcester Corset {D. M. YOST & CO., Main and DeKalb.

Merriman William H., barber, 127 N Washington, h 60 S Adams
Mertz Benjamin C., carpenter, h 338 Walnut
Mertz Matilda, wid Daniel C., h 348 Lincoln av
Mertz Susan, tobacco stripper, h 348 Lincoln av
Mest Frederick F., puddler, h Berks, Buchananville
Mest Harvey, coremkr, h Vine, Buchananville
Metz Rebecca, h 71 S Hanover
Metz Samuel, (Metz & Leaf), h 51 High
**METZ & LEAF, (Samuel Metz and Henry P. Leaf), coal, lime, cement, flour, feed, &c, 102 High**
Meyer Clous H., laborer, h 828 South
**MEYERHOFF, SON & CO., H. R. Parker, mgr, shirt mfrs, 158 N York**
Mielskie Martin, laborer, h Vine, Buchananville
Mieski Joseph, laborer, h 613 Water
Mihlhouse Forest C. E., clk, h 463 N Franklin
Mikes Mike, laborer, h nr Warwick Furnace
Mikij Bernard, laborer, h Glasgow rd, Stowe
Milbury Maude J., head nurse Pottstown Hospital, h do
Miller Aaron R., mason, h 652 Jefferson av

ADAM SCHEIDT BREWING CO., Lotos Export (Pale) The Queen —of— Table Beers.



Miller Alice M., domestic, 53 King
Miller Amelia, h 23 King
Miller Annie M. T., saleslady, 235 High, h 932 Queen
Miller Augustus B., supt, h 436 South
Miller Byron, clk, Washington opp South, h 436 South
Miller Charles W., machinist, h 426 High
Miller Cora, retoucher, h 959 High
Miller Cordelia, h 242 Beech
Miller Daniel N., teamster, h 220 South
Miller Daniel S., carpenter, h 372 Walnut
Miller David W., brickmkr, h 652 Jefferson av
Miller Edward K., letter carrier, h 938 Walnut
Miller Elmer E., bookkpr, h 424 King
Miller Frank B., piler, h 15 W 3d
Miller Frank H., machinist, h 412 Beech
Miller Franklin D., laborer, h 619 Chestnut
Miller Franklin F., carpenter, h 567 Jefferson av
Miller George A., supt Pottstown Light, Heat and Power Co., h 225 South
Miller Harry M., salesman, h 308 High
Miller Henry K., helper, h 756 Walnut
Miller Herbert J., barber, h 959 High
Miller Irwin, h 427 Walnut
Miller Isaac, (S. Miller & Son), h 211 High

CATCHY! The ladies call the counter where all the good REMNANTS GO AT YOST'S.

Miller Jacob, carter, h 427 Walnut
Miller Jacob C., laborer, h 53 Beech
Miller Jacob K., clk, 132 Queen, h 36 King
Miller Jacob R., puddler, h 959 High
Miller James H., laborer, h 7½ E 2d
Miller James H., laborer, h 573 N State
Miller John F., music teacher, 441 King, h do
Miller John G., laborer, h rear 221 South
Miller Josephine, teacher, h 211 High
Miller Mahlon E., laborer, h 418 May
Miller Mary C., teacher, h 441 King
Miller Mary E. Mrs., housekeeper, 364 High
Miller Matilda, wid Lewis, h 566 High
Miller Montgomery K., salesman, h 513 Chestnut
Miller Samuel, (S. Miller & Son), h 211 High
Miller Samuel, helper, h 30 E 3d
Miller Samuel D., h 243½ Beech
Miller S. & Son, (Isaac), merchant tailors and clothiers, 211 High
Miller T. Clinton, laborer, h 242 Beech
Miller Theodore B., (Miller & Griess), h 348 South
Miller Tobias, laborer, h 278 N Hanover

A General Line of HARDWARE at BENJ. QUILLMAN'S, Cor. Main and DeKalb.



Miller William, cigars, &c., 328 N Charlotte, h 311 Walnut
Miller William J., brazier, h 893 South
Miller William J., farmer, h Washington Hill rd nr limits
Miller Wilson S., (Nagle & Miller), cigar mfr, 48 E 3d, h do
**MILLER & GRIESS, (Theodore B. Miller and James H. S. Griess), proprs Pottstown Roller Mills, Hanover c South see adv**
Milligan Bertha C., shirtmkr, h 443 Cherry
Milligan Bessie, saleslady, 256 High, h 443 Cherry
Milligan Elmer, laborer, h 415 Beech
Milligan James P., founder, Industrial av c Rowland, h 1104 Queen
Milligan Levi, confectioner, h 443 Cherry
Milligan Margaret, domestic, 127 King
Milligan Minnie E., saleslady, 256 High, h 443 Cherry
Milligan Morris W., laborer, h 443 Cherry
Mills Charles A., clk, 239 High, h 428 King
Mills Ellis, milliner, &c., 239 High, h 428 King
Mills William E., clk, 239 High, h 428 King
Minker Elizabeth, wid Isaac, h 544 King
Minker Mary C. Mrs., shirtmkr, h 111 N Warren
Minnich Henry H., h 154 N Evans
Minter George W., marble cutter, h 43 E 4th

*"To find a name you must know how to spell it."*

**MINTER HARRY L., marble and granite works, 71 N Hanover, h 43 E 4th**
Mintzer Charles F., clk, h 344 South
Mintzer Elizabeth, h 308 High
Mintzer George M., h 344 South
Mintzer Joseph, clk, h 308 High
Mintzer Sophia R., h 308 High
Mintzer Warren W., telegrapher P. & R., h 335 Walnut
Mintzer William M., coal agt, h 344 South
Missimer Albert C., laborer, h 219 Queen
Missimer Amanda, wid VanRenssalaer, h 355 N Evans
Missimer Amanda, wid Warren C., h 433 King
Missimer Americus V., roller, h 443½ Walnut

THEO. B. MILLER. J. H. S. GRIESS. POTTSTOWN ROLLER MILLS. TELEPHONE No. 51.

MILLER & GRIESS,
MANUFACTURERS OF
"Favorite" Roller Flour
Dealers in LEHIGH COAL, GRAIN, FEED, &c.

In THE DAILY REGISTER Advertisers can reach Town and Country People.


Missimer Amos, laborer, h 726 Walnut
Missimer B. Frank, engineer, h 329 Cherry
Missimer Benjamin K., h 401 N Charlotte
Missimer Catharine, wid Davis, h 416 Lincoln av
Missimer Clymer, health officer, 206 High, h 367 Beech
Missimer Emma, h 131 King
Missimer Emma B., varieties, 23 Beech, h do
Missimer Frank, coal, Queen bel Washington, h 336 High
Missimer George F., laborer, h 329 Cherry
Missimer George N., fireman, h 416 Lincoln av
Missimer George W. C., U. S. A., h 726 Walnut
Missimer Gertrude, teacher, h 433 King
Missimer Henry G., h 415 King
Missimer Horace H., contractor, h 28 S Charlotte
Missimer Huzinga G., laborer, h 219 Queen
Missimer James M., h 322 Walnut
Missimer J. Henry, heater, h 153 S Franklin
Missimer J. Howard, conductor, h 322 Walnut
Missimer John D., laborer, h 505 N Evans
Missimer John W., tinsmith, h 608 Beech
Missimer Joseph A., bricklayer, h 542 Spruce
Missimer Joseph B., fireman, h 258 N Charlotte
Missimer Lyman Y., foreman, h 417 South
Missimer Margaret E., wid William J., h 417 South

D. M. YOST & CO. cut Linoleums and Floor Oil Cloths ANY WIDTH without waste or extra charge.

Missimer Maurice H., tailor, h 219 Queen
Missimer Merit M., salesman, h 63 King
Missimer Merit M., jr., salesman, h 63 King
Missimer Norris, barber, h 63 King
Missimer Orlando, laborer, h 505 N Evans
Missimer Samuel, laborer, h 714 Lincoln av
Missimer Sylvester E., janitor, h 223 Queen
Mitchell Peter O., laborer, h 521 Spruce
Mock Charles E., helper, h 756 Queen
Mock Davis, stonemason, h 545 Chestnut
Mock George C., stoker, h 556 Farmington av
Mock Howard, laborer, h 466 N Franklin
Mock Jefferson, watchman, h 756 Queen
Mock Jonas, h 102 N York
Mock Joseph B. S., puddler, h 7 W 4th
**MODEL BAKERY, Jeremiah S. Thomas, 129 High**
Mohl James M., keeper, h 459 N Evans
Mohn John P., harnessmkr, 65 N Hanover, h 42 King
Mole Harry, laborer, h 563 King
Moloney Mary, wid Patrick, h 127 King
Moloney Thomas, cigar mfr, h 127 King

LOTOS EXPORT (Pale), The Family Beverage. None Purer —OR— Made Better.


Molyneaux James, molder, h 323 King
Monshower Edmund, polisher, h 525 Chestnut
Monshower Harrison, molder, h 525 Chestnut
**MONTGOMERY HOUSE, (Matthew Lau), 226 and 228 High**
**MONTGOMERY LEDGER, W. J. Binder, editor and propr, High c Charlotte**
Moore Angenetta, wid William, h 304 N Charlotte
Moore Catharine, h 278 N York
**MOORE CHARLES, dentist, 67 S Hanover, h 65 do**
Moore Charles E., U. S. A., h 309 King
Moore Daniel, watchman, h 278 N York
Moore Laberta, wid Elmer, h 68 N Charlotte
Moore W. Clifton, postal inspector, h 65 S Hanover
Morgan Alexander G., engineer, h 316 Chestnut
Morgan William, laborer, h Vine, Stowe
Morris Charles C., helper, h 10 Chestnut
Morris Elizabeth, wid Singular, h rear 128 S Madison
Morris Frank M., chair mfr, 1 King, h 3 do
**MORRIS JAMES H., cashier National Bank of Pottstown, h 635 King**
Morris Joseph M., teamster, h 3 King
Morris Milton E., h 23 Beech

LOVELY! is the best word to use for the LACES at D. M. YOST & CO.'S, and oh! how Cheap.

Morris Milton W., painter, h 23 Beech
Moser Alice, housekeeper, Glasgow rd, Stowe
Moser Charles, blacksmith, h 122 Walnut
Moser Cornelius, laborer, h 250 E 3d
Moser Daniel N., laborer, h 273 N Penn
Moser Edward E., peanuts, h 8½ W 4th
Moser Elmer E., ironworker, h 566 East
Moser Emma K., housekeeper, 866 High
Moser Esther, h Glasgow rd, Stowe
Moser Henry G., laborer, h Vine, Stowe
Moser John B., bottler, 316 N Franklin, h 404 Jefferson av
Moser Joseph, ironworker, h 8 W 4th
Moser Lydia, h 423 Jefferson av
Moser Lydia A., dressmkr, 124 N Charlotte, h do
Moser Manoah B., h 360 Jefferson av
Moser Margaret, wid William, h 439 Beech
Moser Nathan, restaurant, 253 N York, h 34 E 2d
Moser Nathan M., puddler, h 2 E 5th
Moser Sylvester, laborer, h 128 E 4th
Moser Sylvester B., laborer, h 367 Beech
Moser William H., agt, h 34 E 2d
Moses Henrietta Mrs., varieties, 561 High, h do

ADAM SCHEIDT BREWING CO., Bottlers of Lager Beer, Pale Ale, Special Pale Ale and Brown Stout. Norristown, Pa.



Moses Moses, drover, h 561 High
Mosheim Samuel, clothier, 207 High, h 23 King
Mowrey Peter G., stoves and tinware, 105 High, h 106 King
Moyer Adam F., helper, h 832 Queen
Moyer Addison, carpenter, h 466 Spruce
Moyer Alice, domestic, 351 High
Moyer Amos S., laborer, h 4 E 5th
Moyer Charles H., laborer, h 343 N Manatawny
Moyer Edwin, puddler, h 377 Beech
Moyer Eli, laborer, h 446 Walnut
Moyer Eli H., clk, 433 High, h 446 King
Moyer George H., confectioner, 66 High, h 64 do
Moyer Henry B., carpenter, h 472 N Charlotte
Moyer Henry K., carter, h 437 Beech
Moyer Irvin S., laborer, h 4 E 5th
Moyer Minnie M., domestic, 356 High
Moyer Morris S., catcher, h 34 Walnut
Moyer Oliver R., laborer, h 446 King
Moyer Rebecca, wid Abraham, h 412 Apple
Moyer Robert C., confectioner, 217 Beech, h do
Moyer Rosa S., dressmkr, h 4 E 5th
Moyer Thomas C., farmer, h N Charlotte beyond limits
Moyer W. Howard, foreman job dept News, h 52 W 3d
Moyer William S., bookkpr, 122 High, h 124 S Evans

THE TALE of fair, square dealing and low prices is told at D. M. YOST & CO.'S, MAIN AND DeKALB, NORRISTOWN.

Mull Irvin D., helper, h 766 Queen
Mulligan Elizabeth, wid James, h beyond R. R. Station, Stowe
Mulligan James, jr., laborer, h beyond R. R. Station, Stowe
Mulligan John, laborer, h beyond R. R. Station, Stowe
Murphy Arthur, rag dealer, h 708 Beech
Murphy Fulmer, roller, h 148 Walnut
Murphy John, laborer, h 239 Beech
Murphy Leah, wid John, h 239 Beech
Murphy Lida, h 355 Walnut
Murphy Mary J., wid James, h 777 Walnut
Murphy Rebecca, wid Edward, h 148 Walnut
Murray Emma, domestic, 551 Queen

T. F. NAGLE. W. S. MILLER.

NAGLE & MILLER,

Carriage Builders

*269 North York St., Pottstown, Pa.*

Your attention is respectfully called to our make of **Carriages, Buggies, Phaetons, Business Wagons, Sleighs, &c., &c.** Repairing neatly and promptly executed.

BENJ. QUILLMAN, MAIN, COR. DeKALB, is the Manufacturers' Agent for all the leading HEATERS, STOVES AND RANGES.



Murrey Lewis, puddler, h 328 South
Muthart Lewis P., supt, h 421 King
Mutter Lizzie, h 553 Chestnut
Mutual Fire Ins Co., Charles Moore, sec, 67 S Hanover
Myerle John F., h 256 E 3d
Myerle John F., jr., poultry dealer, h 256 E 3d
Myers Benjamin F., agt, h 443 Walnut

## N

Nagengast Belle Mrs., h 404 Walnut
Nagle Agnes M., saleslady, 256 High, h 448 King
Nagle Amelia, wid Edward, h 1109 Queen
Nagle Annie A., saleslady, 233 High, h 369 Laurel
Nagle Clayton M., druggist, h 448 King
Nagle Emeline, wid Frederick, h 435 Beech
Nagle George W., (G. W. Nagle & Co.), h Manatawny nr limits
Nagle George W. & Co., (G. W. Nagle and S. M. Swinehart), stone, Manatawny nr limits
Nagle Harrison, laborer, h 435 Beech
Nagle Henry W., stone, h N Manatawny beyond limits
Nagle Jennie B., wid Charles, h 453 South
Nagle John S., bartender, 151 High, h do
Nagle Mary, wid Levi, h 369 Laurel

*"To find a name you must know how to spell it."*

Nagle Milton K., laborer, h 448 King
Nagle Samuel A., heater, h 371 Laurel
Nagle Samuel S., salesman, h 526 King
Nagle Thomas F., (Nagle & Miller), h 52 E 3d
Nagle William H., watchman, h 369 Laurel
Nagle William S., patent medicine, h 453 King
**NAGLE & MILLER, (Thomas F. Nagle and Wilson S. Miller), carriage builders, 269 N York see adv**
Narvel Morris D., laborer, h 663 Walnut
Narvel Reuben, laborer, h 394 N Hanover
**NATIONAL BANK OF POTTSTOWN, 205 High; chartered August 27th, 1857; capital, $300,000; Horace Evans, pres; J. H. Morris, cashier see adv**

The National Bank of Pottstown

Capital, $300,000. Contingent Fund, $235,000.

HORACE EVANS, President. J. H. MORRIS, Cashier.

DIRECTORS:—Horace Evans, Pottstown; Abraham M. Stauffer, Kenilworth; Jas. F. Brendlinger, New Hanover; Joseph M. Kendall, Linfield; Robert J. Baldwin, Pottstown; Nathan E. Bertolette, Pughtown; Horace Y. Harbold, Douglassville; George W. Landis, Pottstown.

THE DAILY REGISTER gives the NEWS of the WHOLE COUNTY.



**NATIONAL IRON BANK OF POTTSTOWN, Security bldg, High c Hanover; chartered April 29th, 1886; capital, $300,000; Jacob Fegely, pres; Charles M. Kutz, asst cashier see adv**
Neely David J., harnessmkr, 100 S Hanover, h 226 South
Neely Jane, wid William, h 176 N Manatawny
Neide Bayard, laborer, h 651 Chestnut
Neiman Albert, bartender, h 905 Queen
Neiman Cassimer M., puddler, h 331 Cherry
Neiman Charlotte R., wid Frederick, h 459 N Evans
Neiman Edgar P., florist, h 118 S Evans
Neiman Effinger B., laborer, h 71 Race
Neiman George W. R., laborer, h 215 Johnson
Neiman Henry, h Merchant's Hotel
**NEIMAN HOWARD Y., physician, 459 N Evans, h do**
Neiman Isaiah, h 333 King
Neiman John M., clk, h 786 Lincoln av
Neiman John M., weighmaster, h 333 King
**NEIMAN JONATHAN M., justice of the peace and pension solicitor, 230 High, h 118 S Evans see adv**
Neiman Lewis, engineer, h 31 W 5th

THE GROUND FLOOR is rock bottom prices for everything TO ALL, at YOST'S.

Neiman Luther S., laborer, h 71 Race
Neiman Mary M., teacher, h 118 S Evans
Neiman Oliver D., letter carrier P. O., h Chester Co.
Neiman Osias, h 434 Walnut
Neiman Sarah M., dressmkr, h 118 S Evans
Neiman William H., piler, h 775 Lincoln av
Neiman William J., bartender, 265 High, h 447 N York
Neitig Mary, teacher, h 217 Johnson
Neskavitz Martin, laborer, h 242 S Washington
Nester Amandus Z., laborer, h 815 N Charlotte

JACOB FEGELY, President. CHAS. M. KUTZ, Assistant Cashier.

The National Iron Bank of Pottstown.

COR. HIGH AND HANOVER STREETS, POTTSTOWN, PA.

AUTHORIZED CAPITAL, - - $300,000.

☞ A General Banking Business Transacted. Special attention given to collections. Accounts of Farmers, Merchants, Manufacturers and Individuals Solicited. All will receive as liberal treatment as is consistent with sound Banking principles.

ADAM SCHEIDT BREWING CO., Bottlers of all kinds of CARBONATED BEVERAGES, made from the PUREST SPRING WATER.



Nester Benjamin B., hostler, h 1249 Queen
Nester David, farmer, h 863 N Charlotte
Nester Harry A., hostler, h 68 S Evans
Nester Howard W., tailor, h 31 E 3d
Nester John R., molder, h Glasgow rd, Stowe
Nester Rosa E., dressmkr, h 863 N Charlotte
Nettles Joseph H., laborer, h 311 South
Newbold Elizabeth, wid Gottlieb, h 285 N Manatawny
Newhard Clara, wid John H., h 35 E 2d
Newlin Annie Mrs., grocer, 151 Walnut, h 151 N Hanover
Newlin Elizabeth, teacher, h 151 N Hanover
Newlin Frank, supt, h 341 Water
Newlin George, clk, 151 Walnut, h 151 N Hanover
Newton George J., h 711 High
Newton Mahlon W., (Pottstown Brewing Co.), h Phila
Nichols Charlotte, teacher, h 367 Walnut
Nichols Elias C., blacksmith, h 880 South
Ninnrichter Leopold, engineer, h 7 E 4th
Noll James G., blacksmith, High bel Mt Vernon, h 1247 Queen
Normandin Charles, roller, h 457 Beech
**NORRISTOWN HOSIERY CO., W. S. Bleim, superintendent, 19 Plum**
Nowicki John, laborer, h 223 S Washington

SOLOMON in all his glory is not in it with the young married man who buys his CARPETS of D. M. YOST & CO.

Nowicki Martin, charger, h 227 S Washington
Nycum Mame, dressmkr, h 14 S Franklin
Nyman Alice R., domestic, 213 High
Nyman Harry A., laborer, h 114 Walnut
Nyman Mary, wid John S., h 343 Johnson
Nyman Wilson, clk, h 723 N Charlotte

## O

Oakes William, helper, h 631 Beech
Oberlies John L., bookbinder, 24 N Charlotte, h do
O'Brien Annie, domestic, 377 High
O'Brien Margaret Mrs., h 359 Cherry

J. M. NEIMAN,

Justice of the Peace,

CONVEYANCER AND SOLICITOR OF PENSIONS,

No. 230 High St., - POTTSTOWN, PA.

LOTOS EXPORT. LOTOS EXPORT. ADAM SCHEIDT BREWING CO. LOTOS EXPORT. LOTOS EXPORT.


O'Brien Michael, helper, h 888 South
**O'BRIEN WILLIAM, propr Washington House, 29 N Washington c King, h do**
O'Connor Edward F., clk, 156 High, h 418 Cherry
O'Connor Eliza, wid William, h 418 Cherry
O'Connor John J., mgr, 156 High, h 418 Cherry
O'Connor Thomas, policeman, h 170 S Franklin
O'Connor William, laborer, h 418 Cherry
Odell George H., engineer, h 5 Walnut
O'Donnell Patrick, laborer, h 545 Queen
O'Donnell William J., bolter, h 545 Queen
Offner Elizabeth Mrs., h 130 Beech
Okonefski Valentine, laborer, h 550 N Grant
Olaks Andrew, laborer, h nr Warwick Furnace
Olaks George, laborer, h nr Warwick Furnace
Olaks John, laborer, h nr Warwick Furnace
Olaks Paul, laborer, h nr Warwick Furnace
Olinger Benjamin A., laborer, h 11 W 3d
Ondik Michael, laborer, h nr Warwick Furnace
O'Neill Harry, laborer, h 888 South
Orendock Michael, laborer, h 559 Water
Ottinger Horace M., barber, 178 N Charlotte, h 331 Walnut
Ottinger Joseph F., surveyor, h 52 Chestnut
Owens Harry H., mgr, 156 High, h 155 N Hanover

WOMEN EVERYWHERE value the good we have done by introducing the Armorside Corsel {D. M. YOST & CO.

**OWENS L. A. MILITARY MFG CO., H. H. Owens, manager, Security bldg, 156 High**
Oxenford Daniel, piler, h 830 South
Oxenford Daniel, jr., packer, h 830 South
Oxenford John, h beyond R. R. Station, Stowe
Oxenford John, jr., molder, h beyond R. R. Station, Stowe
Oxenford Lillie M., dressmkr, 830 South, h do
Oxenford Minnie, looper, h 830 South
Oxenford William H., roller, h 458 Cherry
Oyster Benjamin, puddler, h 461 N Franklin
Oyster Charles, bricklayer, h 461 N Franklin
Oyster Ryon, bricklayer, h 349 Jefferson av
Oyster Sarah Mrs., laundress, h 401 Lincoln av

## P

Pacynski Matthias, laborer, h 615 N Grant
Pain Nelson, blockmkr, h 538 Walnut
Painter Jones, blacksmith, h 22 S Franklin
Palmer Daniel, laborer, h 261 N York
Palmer Sophia, domestic, 263 N York
Palo George, laborer, h nr Warwick Furnace
Palsgrove Joseph J., blacksmith, h 359 Laurel

Novelty Heaters and Excelsior Ranges are for sale only by BENJ. QUILLMAN, COR. MAIN AND DeKALB.


Papowitch John, laborer, h 637 Water
Parke Robert T., mounter, h 372 South
Parker Henry R., mgr, 158 N York, h 518 Walnut
Parlow John, laborer, h 645 Water
Parohnavi Stephen, laborer, h nr Warwick Furnace
Parshuski John, laborer, h 643 Water
Patzer John, laborer, h 667 Jefferson av
Pearce John V., engineer, h Glasgow rd, Stowe
Pearce William, laborer, h 282 N Hanover
Pearson Henry, h 325 South
Pearson James P., U. S. A., h 325 South
Pearson Margaret, laundress, h 325 South
Pearson William, heater, h 325 South
Pecar Andrew, laborer, h Chestnut, Stowe
Peltz Lizzie K. Mrs., domestic, 21 King
Pennsylvania Hall, 156 N York
**PENNSYLVANIA R. R., (SCHUYLKILL DIVISION), PASSENGER DEPOT, Hanover c Water**
**PENNSYLVANIA RAILROAD, (SCHUYLKILL DIVISION), freight depot, Water bel Evans**
Pennypacker Catharine, wid Samuel, h 218 Chestnut
Pennypacker Catharine A., wid Jacob, h 231 N Charlotte
Pennypacker Charles H., hotel, High bel Mt Vernon, h do

*"To find a name you must know how to spell it."*

Pennypacker Franklin K., hotel, High opp Warwick Furnace
Pennypacker Harry B., horse trainer, h Shuler House
Pennypacker John K., horse dealer, h High bel Mt Vernon
Pennypacker Lillie, domestic, 604 High
Pennypacker S. Annie, dressmkr, h 218 Chestnut
Pennypacker Sarah S., saleslady, 229 High, h Parker's Ford
Peoples Marshall F., machinist, h 522 Chestnut
Perches Alice, laundress, h 34 Beech
Perosok John, laborer, h nr Warwick Furnace
Perosok Michael, laborer, h nr Warwick Furnace
Perry David, jr., laborer, h 270 N York
Perry David C., watchman Nat. Bank, h 270 N York
Perry Edward, laborer, h 623 Chestnut
Petra Joseph, laborer, h nr Warwick Furnace
Pfeifer Joseph H., salesman, h 53 King
Philadelphia Bridge Works, G. W. Corbett, sec and treas, bridge builders, 700 High
**PHILADELPHIA CASH GROCERY, D. L. Fritz, propr, 103 High**
Philadelphia Trading Stamp Co., Annie S. Beck, mgr, 14 N Hanover

THE REGISTER is the Only Democratic Daily Paper in the County.



Phila., Reading & Pottsville Tel. Co., 3 S Hanover
Phila. & Reading Ry. Pass. Station, Queen ab Hanover
**PHILA. & READING RY, FREIGHT OFFICE 122 Hig h**
Phillippi Charles E., molder, h 70 N Warren
hillipi Francis A., (M. B. Cookerow Novelty Co.), h 255 Walnut
Phillips Howard B., h 932 High
Picker Joseph, laborer, h beyond R. R. Station, Stowe
Pierman Carrie M., tailoress, h 473 Spruce
Pierman Howard, U. S. A., h 473 Spruce
Pierman Isaac H., janitor, h 473 Spruce
Pierman Jesse E., clk post office, h 473 Spruce
Pierman John E., piler, h 415 Chestnut
Pierman Tobias J., engineer, h 415 Chestnut
Pierpoint Giles E., carpet cleaner, 801 Beech, h do
Pirches Jacob, gardener, h 643 High
Plank John, clk, h 319 N Evans
Plattenberger Charles S., painter, h 672 Spruce
Plumley William K., miller, h 130 E 3d
**PLUSH EDWARD T., propr Commercial Hotel, 151 and 153 High, h do**
Polak Andrew, laborer, h nr Warwick Furnace

A BIGGER BUSINESS is what D. M. YOST & CO. are after { THEIR PRICES — WIN. —

Pollak Michael, laborer, h 172 S Washington
Polock Myer, laborer, h 355 Jefferson av
**PORTER J. ELMER, physician, 344 High, h do**
**PORTER SAMUEL H., druggist, 501 High, h 344 do**
Posey Lewis E., helper, h beyond R. R. Station, Stowe
**POST OFFICE, M S. Longaker, P. M., 9 S Hanover**
Postal Tel. Cable Co., H. M. Schultz, mgr, 200 High
Potteiger Henry R., foreman, h High bel Glasgow rd
Potts Bros. Iron Co., ltd, rolling mill and iron mfrs; G. H. Potts, chairman; H. C. Hitner, sec, Charlotte c Water
Potts Charles R., clk, Charlotte c Water, h 377 High
Potts Charles S., dentist, 58 S Hanover, h do
Potts George H., (Potts Bros. Iron Co., ltd), h 377 High
Potts Harriet B., h 54 S Hanover
Potts Harry, salesman, h 377 High
Potts H. Leonard, clk, Charlotte c Water, h 726 High
Potts Joseph McK., farmer, h 58 S Hanover
Potts Mary A., h 62 S Hanover
Potts Mary P., h 54 S Hanover
Potts Sarah, h 367 High
Pottstown and West Chester Electric R. W. Co., 156 High

THE STANDARD {—A Dark Beer—} NONE PURER.
LOTOS EXPORT {—A Pale Beer—} NONE BETTER.



Pottstown Brewing Co., (Mahlon W. Newton and Lewis Herter), High c Manatawny
Pottstown Business College, Fred E. Kelley, propr, 156 High
Pottstown Cemetery Co., G. N. Malsberger, treas, 158 High
Pottstown Cold Storage and Warehouse Co., W. H. Young, pres; F. Wickersham, sec and treas, Queen c York
Pottstown Cold Storage Ice Co., W. H. Young, pres; F. Wickersham, sec and treas, Queen c York
**POTTSTOWN DAILY NEWS, Daily News Pub. Co., ltd, pubs. 17 N Hanover**
Pottstown Detective Agency, John J. O'Connor, mgr, 156 High
Pottstown District Telegraph Co., ltd, Dr. J. Todd, chairman; H. Evans, sec and treas; C. H. Wickersham, mgr, 3 S Hanover
Pottstown Gas and Water Co., George B. Lessig, pres; J. H. Maxwell, sec and treas, 6 N Franklin
Pottstown Gas Co., Inc. 1856; J. Elmer Porter, pres; William H. Smith, treas; Jacob S. Bahr, sec, 155 King
Pottstown Hospital, 724 N Charlotte
Pottstown Iron Co., Washington opp South
Pottstown Iron Co. Steel Works, Stowe Station, P. R. R.

The American Policy of small profits and a quick turnover is what keeps the counters crowded with buyers at D. M. Yost & Co.'s.

**POTTSTOWN LIGHT, HEAT AND POWER CO., Inc. Jan. 23, 1888; Edgar S. Cook, pres; Samuel H. Fridy, sec and treas; George A. Miller, supt, Queen bel Hanover**
**POTTSTOWN MACHINE CO., John R. Saylor, propr, Industrial av c Rowland Telephone 53**
Pottstown News Co., (Burns M. Johnson and Clarence S. Gottschall), 19 S Hanover
Pottstown Passenger R. R. Co., High bel Mt Vernon; G. N. Malsberger, pres; C. Fegely, sec and treas; L. P. Muthart, supt
Pottstown Pickling Co., (Elmer S. Hartenstine), 662 Walnut
**POTTSTOWN ROLLER MILLS, (Miller & Griess), Hanover c South see adv**
**POTTSTOWN STEAM PLANING MILL, (J. Mengle Fisher), Apple ab Washington see adv**
Powell John, laborer, h rear Fair Grounds, Stowe
Powell Joseph, laborer, h 657 Water
Pratt Wellington, coal, h 1124 Queen
Prescott Walter T., mgr, 18 S York, h 261 High

The CHOICEST MATERIALS ONLY used in the production of ——— . . . THE STANDARD and LOTOS EXPORT.



Price Daniel, h 713 King
Price Kate R., h 160 N Charlotte
Prim Elmer E., brakeman, h 240 King
Printz Albert, butcher, h 450 High
Printz Adolph, meat, 450 High, h do
Prior William J., mgr, 263 High, h 359 N Evans
Prise Henry E., helper, h 244 Walnut
Prizer George W., trainmaster P. & R., h 123 Chestnut
Prizer Harry I., harness, 382 High, h do
Prizer Harry W., sec Glasgow Iron Co., h 123 Chestnut
Prizer Levi, h 353 King
Prizer Rebecca, wid Isaac, h 123 Chestnut
Prudential Insurance Co., 156 High
Prutzman Calvin B., helper, h 11 E 4th
Prutzman Daniel L., puddler, h 560 King
Prutzman George, laborer, h 404 Walnut
Prutzman John H., insurance agt, h 418 West
Prutzman Margaret, wid Zachariah, h 405 N York
Prutzman Rebecca, wid Jeremiah, h 404 Walnut
Prutzman W. Warren, asst yardmaster P. & R., h 332 Chestnut
Pyle Edward, helper, h 424 Jefferson av
Pyle Franklin I., nailer, h 409 Chestnut

IT'S GENUINE whatever you buy, if— D. M. YOST & CO. TELL YOU SO.—

Pyle Henry M., h 409 Chestnut
Pyle Martin L., leverman, h 456 South

## Q

Quicksell Charles P., nailer, h 435 King
Quicksell Elam, bicycles, 247 High, h 165 N Evans
Quicksell William, nailer, h 435 King
Quigley Edwin J., machinist, h Glasgow rd, Stowe
Quigley John J., boilermkr, h 21 E 4th
Quinter Charles A., (F. P. Quinter & Sons), h 418 Apple
Quinter Cyrus, ironworker, h 614 Walnut
Quinter F. P. & Sons, (H. D. and C. A.), kindling wood, 418 Apple
Quinter Francis, laborer, h 307 Water
Quinter Franklin P., (F. P. Quinter & Sons), h 418 Apple
Quinter Gertrude, domestic, 728 High
Quinter Harry D., (F. P. Quinter & Sons), h 418 Apple
Quinter James, laborer, h 329 Water
Quinter Margaret, wid George, h 307 Water
Quinter W. Charles, helper, h 227 Water
Quinter William G., helper, h 227 Water

## R

Rader Ella Mrs., h Walnut bel Washington
Rader John J., carpenter, h 205 West

BENJ. QUILLMAN'S TINWARE is all made in his own shops. Cor. Main and DeKalb.



Rader Morris, saddler, h 117 High
Radke Henry, helper, h 709 Walnut
Rahn Elizabeth R., dressmkr, h 332 South
Rahn George W., letter carrier, h 332 South
Rahn Jesse G., farmer, h E High bel limits
Rahn William G., motorman, h 340 Cherry
Rahn William H., bookkpr, h 340 Cherry
Rahner Luke, baker, h 129 High
Raidy Daniel F., clk, h 363 Cherry
Raidy Edward J., ironworker, h 676 Walnut
Raidy William H., piler, h 676 Walnut
Rambo Catharine S., capmkr, h 328 Cherry
Rambo Charles W., drygoods, 229 High, h 122 Walnut
Ramer William M., puddler, h 528 Chestnut
Rapp Silas S., carpenter, h 518 South
Rath Albert B., huckster, h 16 E 2d
Rath Charles B., cigars, &c., 176 N York, h 20 E 2d
Rath Conrad N., insurance, h 319 Chestnut
Rath Daniel B., engineer, h 233 King
Rath John C., stationer, 19 S Hanover, h 50 E 2d
Rath Louisa B., domestic, 351 King
Rath Maggie, dressmkr, h Keim c P. R. R.
Rath Peter B., watertender, h 469 N Evans
Rath Sarah B., h 233 King

*"To find a name you must know how to spell it."*

Rau Henry, constable, 425 High, h 416 Walnut
Rau Sarah A. Mrs., dressmkr, 416 Walnut, h do
Rau William H., clk, 223 High, h 416 Walnut
Rauch Elmer E., draftsman P. & R. depot, h 237 High
Rawn Jonas W., painter, h 117 N Evans
Ray William H., driver, h 220 South
Raysor Amanda, dressmkr, h 167 N Franklin
Raysor Ella M., tailoress, h 262 Walnut
Raysor Hannah S., tailoress, h 262 Walnut
Raysor Harry S., laborer, h 40 E 3d
Raysor Lizzie, tailoress, h 167 N Franklin
Raysor Mary A., wid Josiah, h 262 Walnut
Raysor Miles H., printer, h 167 N Franklin
Rea Sarah E., wid James R., h 121 N Franklin
Reagan Penrose W., agt, grocer, 381 Cherry, h 110 S Franklin
Reber Elizabeth, wid Jacob, h 174 N Charlotte
Rebert John, puddler, h 935 Walnut
Rebert William, machinist, h 312 N Evans
Redcay Augustus R., (Detwiler & Redcay), h 612 N State
Redcay William H., feeder, h 410 Walnut
Reed John A., watchman, h 784 Beech

THE DAILY RRGISTER has a LARGER CIRCULATION than any othe Daily Paper in Norristown.



Reed William, carpenter, h 743 Beech
Reese Clara, wid Edward, h 792 N Charlotte
Reese George, molder, h 421 Walnut
Regensberg Sarah, domestic, 720 High
Rehleski Stanislaus, laborer, h 645 Water
Reichelderfer Chester F., carpenter, h 370 Cherry
Reidenouer Henry, puddler, h 361 N Franklin
Reidenouer Thomas, tinner, h 408 Jefferson av
Reif Frederick, draftsman, h 20 Beech
Reif Martha J., wid George F., h 25 W 5th
Reiff Frank G., h 70 N Franklin
Reiff John B., h 70 N Franklin
Reifsneider James E., machinist, h 364 Beech
Reifsneider Lewis B., (Reifsneider & Hartenstine), h 424 Walnut
Reifsneider & Hartenstine, (L. B. Reifsneider and J. B. Hartenstine), bricks, South bel Madison
Reifsnyder Annie J., dressmkr, h 360 Beech
Reifsnyder Charles A., meat, 312 Walnut, h 314 Chestnut
Reifsnyder Ephraim, h 152 N Hanover
Reifsnyder Frank, confectioner, 219 Walnut, h 152 N Hanover
Reifsnyder Franklin B., laborer, h 545 King

IN MOURNING Dress Goods D. M. YOST & CO. rival the largest city houses, and you are sure of an HONEST DEAL.

Reifsnyder Frank G., boilermkr, h Glasgow rd, Buchananville
Reifsnyder George A., grocer, 30 N Washington, h 445 King
Reifsnyder George L., clk, 68 High, h 235 King
Reifsnyder George W., bartender, 253 N York, h 643 N Charlotte
Reifsnyder Harland B., teacher, h 445 King
Reifsnyder Henry D., brakeman, h 512 N Evans
Reifsnyder Herman, h 360 Beech
Reifsnyder Howard S., h 115 Walnut
Reifsnyder James, watchman, h Berks, Buchananville
Reifsnyder John H., carpenter, h 1 E 4th
Reifsnyder John H., h 475 N Charlotte
Reifsnyder John S., carpenter, h 345 Lincoln av
Reifsnyder Jonas B., laborer, h 643 N Charlotte
Reifsnyder J. Wilson, farmer, h Farmington av beyond limits
Reifsnyder Kate M., dressmkr, h 360 Beech
Reifsnyder Lyman B., conductor, h 126 Beech
Reifsnyder M. Rosinda, forelady, 17 N York, h 1 E 4th
Reifsnyder Reuben B., marble worker, h 152 N Hanover
Reifsnyder Sarah, wid Jesse, h 361 Cherry
Reifsnyder William H., shoe uppers, 427 Chestnut, h do

ADAM SCHEIDT BREWING CO.. Brewers of Standard and Lotus Lager Beers, Ale, Porter and Brown Stout. Norristown.



Reightneour Edgar, helper, h 855 Queen
Reightneour Elam, watchman, h 135 S Keim
Reightnour George M., puddler, h 512 Spruce
Reigner Aaron B., salesman, 219 N Hanover, h 418 Beech
Reigner Absalom, catcher, h 624 Chestnut
Reigner Benjamin B., carpenter, h 613 N State
Reigner Clementine, h 131 King
Reigner Daniel W., painter, h 624 Chestnut
Reigner Frank H., helper, h 670 Spruce
Reigner George, heater, h 624 Chestnut
Reigner George H., puddler, h 460 Spruce
Reigner Harry E., laborer, h 613 N State
Reigner Henry G., shoemkr, 315 Beech, h 229 N Evans
**REIGNER HORACE, flour, feed, hay, agricultural implements, &c., 219 N Hanover, h 215 do**
Reigner Horace E., fireman, h 208 Oak
Reigner Irvin E., roller, h 36 Walnut
Reigner Jacob B., clk, h 418 Beech
Reigner James, laborer, h 603 Lincoln av
Reigner James M., clk, 132 Queen, h 117 Chestnut
Reigner Jesse B., h 362 N Charlotte
Reigner John E., filer, h 205 N Hanover
Reigner Solomon, shoemkr, h 792 N Charlotte
Reihl George J., molder, h 412 Cherry

FOR PERFECT SHAPES Ladies buy the Royal Worcester Corset { D. M. YOST & CO., Main and DeKalb.

Reillo Camillo, laborer, h 64 S Charlotte
Reinert Augustus, laborer, h 741 Beech
**REINERT DAVID F., justice of the peace, also insurance and real estate agent, 307 High, h 249 Chestnut see adv**
Reinert Eli J., laborer, h Berks, Buchananville
Reinert Frank E., laborer, h Glasgow rd, Stowe
Reinert Henry L., painter, h 403 N Charlotte
Reinert Howard, laborer, h beyond R. R. Station, Stowe
Reinert Jonas J., mill hand, h 255 Beech
Reinert William J., baker, h 330 Cherry
Reitenauer Horace, barber, h Vine ab Quinton, Stowe

D. F. REINERT,
Justice of the Peace,
Life and Fire Insurance and General Business Agent.
Loans Money on First Mortgage and pays special attention to Settling up Estates. 307 High St., Pottstown.

ADAM SCHEIDT BREWING CO., Lotos Export (Pale) The Queen —of— Table Beers.


Reiter Charles, laborer, h Glasgow rd, Buchananville
Reith Charles, laborer, h 539 Queen
Reith Conrad, laborer, h 436 King
Reitmeyer Daniel B., turner, h 768 Queen
Reitmeyer Frederick R., brickmkr, h 768 Queen
Reitmeyer John R., brickmkr, h 768 Queen
Reitmeyer Sarah R., dressmkr, h 768 Queen
Reitmeyer William B., h 336 King
Reitmeyer William R., brickmkr, h 768 Queen
Reitnauer Daniel F., laborer, h 509 Willow
Rengle Jacob, laborer, h 14½ W 4th
Renninger George E., baker, h 259 Beech
Renninger Henry D., repairsman, h 333 Cherry
Renninger John, salesman, h 103 N Warren
Rentz Edward U., actor, h 461 N Franklin
Repko George, laborer, h Chestnut, Stowe
Reppert Matthias, laborer, h 756 Hancock
Reppert Thomas, puddler, h 756 Hancock
Reppert William H., laborer, h Reynolds av nr State
Rex Mazie E., h 455 N Evans
Rex William F., salesman, 246 High, h 455 N Evans
Reynolds Alice, saleslady, 237 High, h 32 do
Reynolds Etta J., dressmkr, h 32 High
Reynolds John, filer, h 32 High

CATCHY! The ladies call the counter where all the good REMNANTS GO AT YOST'S.

Reynolds William H., telegrapher P. R. R., h 432 South
Rhoads Amanda Mrs., charwoman Merchants' Hotel
Rhoads Andora Mrs., housekeeper, 606 High
Rhoads Caroline S., housekeeper, 249 Chestnut
Rhoads Catharine L., wid Eugene, h 143 Beech
Rhoads Charles A., laborer, h 773 Walnut
Rhoads Charles H., laborer, h 822 South
Rhoads Daniel, clk, 301 High, h 313 Walnut
Rhoads Daniel B., (Garber & Rhoads), cigars, &c., 217 N Franklin, h 364 Lincoln av
Rhoads Daniel E., laborer, h 23 W 4th
Rhoads Daniel W., laborer, h 711 Walnut
Rhoads Edward D., clk, 233 High, h 346 Beech
Rhoads Emanuel C., brakeman, h 245 Walnut
Rhoads George, carriage painter, h 313 Walnut
Rhoads Glenson M., butcher, h Glasgow rd, Buchananville
Rhoads Harriet K., wid William, h 306 N Charlotte
Rhoads Harrison N., nailer, h 555 King
Rhoads Harry, laborer, h Merchants' Hotel
Rhoads Harry F., puddler, h 9 E 2d
Rhoads Henry K., constable, h 453 South
Rhoads H. Oscar, puddler, h Berks, Buchananville

A General Line of HARDWARE at BENJ. QUILLMAN'S, Cor. Main and DeKalb.


Rhoads Howard W., blacksmith, h 41 King
Rhoads Jacob S., carpenter, h 63 S Evans
Rhoads Jeremiah F., laborer, h rear 456 N Franklin
Rhoads John B., asst supt, 156 High, h 368 N Charlotte
Rhoads John Y., laborer, h Glasgow rd, Stowe
Rhoads Joseph F., laborer, h 74 N Adams
Rhoads Joseph H., laborer, h 921 Walnut
Rhoads Laura K., seamstress, h 74 N Adams
Rhoads Leah V., wid Harrison K., h 305 N Manatawny
Rhoads Levi B., insurance agt, h 68 N Manatawny
Rhoads Lizzie, h 117 S Penn
Rhoads Martha, dressmkr, h 346 Beech
Rhoads Mary H., domestic, 221 King
Rhoads Mary M., wid William H., h 822 Queen
Rhoads Samuel, puddler, h 420 May
Rhoads Walton S., (Rhoads & Haws), h 306 N Charlotte
Rhoads William E., farmer, h Glasgow rd, Stowe
Rhoads William H., blacksmith, 62 N York, h 70 do
Rhoads William H., laborer, h 29 N Hanover
Rhoads William W., laborer, h 453 South
Rhoads & Haws, (Walton S. Rhoads and Charles A. Haws), confectioners, 244 High
Rice Anna E., artist, h 1007 High
Rice C. William, student, h 1007 High

*"To find a name you must know how to spell it."*

Rice George, civil engineer, h 715 High
Rice James K., insurance agt, h 1007 High
Richard Ammon, laborer, h Keim beyond limits
Richard John C., mill hand, h 1105 Grove
Richard John F., nailer, h 517 Chestnut
Richards Annie E., h 213 High
Richards Franklin, fireman, h 212 S Franklin
Richards Harrison P., laborer, h 108 S Madison
Richards Henry A., h 534 High
Richards James, helper, h Vine nr Berks, Buchananville
Richards John H., helper, h Vine nr Berks, Buchananville
Richards Samuel F., engineer, h 108 S Madison
Richards William H., machinetender, h 212 S Franklin
Richter Peter, laborer, h 427 Water
Rickert William W., engineer, h Glasgow rd, Stowe
Riegner Lyman B., agt Reading Eagle, h 442 Walnut
Riegner Reuben, h 272 Beech
Riegner William W., laborer, h 624 Chestnut
Rigg Ella E., dressmkr, h 621 King
Rigg Sarah B., wid Harrison, h 621 King
Rigg Wilmer E., laborer, h 621 King
Righter Peter, driver, h 182 S Washington

In THE DAILY REGISTER Advertisers can reach Town and Country People.



Rightnour John W. G., helper, h Grosstown rd nr limits
Rihlenski Stein, laborer, h 643 Water
Riley Ellen, domestic, 415 High
Rinehart Harry G., clk, h 118 S Charlotte
Rinewalt Jacob B., mill hand, h Evans c Jefferson av
Rinewalt Jacob M., puddler, h 351 N Evans
Rinewalt John P., laborer, h 211 Jefferson av
Ringing Rocks Electric Railway Co., M. R. Davidheiser, pres; A. K. Shaner, treas; F. S. Brant, sec, 156 High
Rinker David P., laborer, h 325 Cherry
Rinker Mary A., wid John W., h 57 W 3d
Risso Frank, confectioner, 251 High, h 346 Cherry
Ritter Anna M., wid William J., h N Charlotte nr Beech
Ritter Calvin W., jeweler, 217 High, h 123 King
Ritter Henry A., feeder, h 442 Beech
Ritter J. Ellis, physician, 310 High, h do
Ritter Jeremiah G., h 125 N Hanover
Ritter John R., janitor, h 605 N Charlotte
Ritter Oscar, painter, h 451 Lincoln av
Ritter William R., laborer, h 444 Beech
Ritvalszky Joseph, laborer, h 539 West
Roberts Ann, wid William E., h 215 N Hanover
Roberts Annie, wid William, h 48 Chestnut
Roberts Ellwood, laborer, h 16 W 4th

D. M. YOST & CO. cut Linoleums and Floor Oil Cloths ANY WIDTH without waste or extra charge.

Roberts Emma F., cigarmkr, h 425 Laurel
Roberts Henry L., carpenter, h 425 Laurel
Roberts John, gardener, h 941 High
Roberts John T., polisher, h 328 Beech
Robeson Augustus, furnaceman, h 206 N York
Robeson Maggie M., h 346 Walnut
Robeson Margaret M., dressmkr, h 206 N York
Robinson Agnes C. Mrs., tailoress, h 120 N Evans
Robshinski Powellin, laborer, h 617 Water
Rodebaugh Milton, fireman, h 429 Lincoln av
Rodgers Rebecca Mrs., h 409 South
Roe James P., mgr Glasgow Iron Co., h 721 King
Roeder Anna, wid William J., h 625 Chestnut
Roeller J. Montgomery, lineman, h 58 Chestnut
Roeller Mary S., wid Isaac, h 384 High
Roeller Samuel B., repairsman, h 66 Chestnut
Roeller William H., chemist, h 66 Chestnut
Roesch Frederick S., (F. S. & H. S. Roesch), h 154 N Hanover

**ROESCH F. S. & H. S., (Frederick S. and Harry S. Roesch), cigar mfrs and jobbers, also billiard parlors, 257 High**

LOTOS EXPORT (Pale), The Family Beverage. { None Purer —or— Made Better.



**ROESCH GEORGE, wholesale dealer wines and liquors, 548 King, h 519 do**
Roesch Harry S., (F. S. & H. S. Roesch), h 154 N Hanover
Roesch John C., stove molder, h 32 Chestnut
Roesch Sarah, wid Christian, h 154 N Hanover
Rohland Charles E., clk P. R. R., h 307½ Walnut
Rohland Ezra, cabinetmkr, h 307½ Walnut
Rohland John A., laborer, h 307 Union al
Rohrbach Catharine N., wid Daniel Y., h 14 E 4th
Rohrbach Jeremiah, laborer, h 211 West
Rolfe Alfred G., teacher Hill School, h do
**ROMBERGER S. B. & SONS, (Samuel B., Ira P., Daniel W. and Penrose C. Romberger and Ammon W. Krebs), hides, skins, tallow, wool and leather, Race ab Hanover**
Romich Ammon G., sexton, h 256 N York
Romich Irwin G., (Shaner, Romich & Co.), h 238 King
Romich Milton G., salesman, h 431 King
Romig Calvin M., molder, h 44 Beech
Romig John S., piler, h 43 W 5th
Romig John T., laborer, h 43 W 5th
Romig Milton T., foreman, 62 High, h 110 Chestnut
Romig Morris T., laborer, h 14 E 4th

LOVELY! is the best word to use for the LACES at D. M. YOST & CO.'S, and oh! how Cheap.

Romig Percival H., molder, h Vine, Stowe
Romig William, laborer, h Vine, Buchananville
Root C. Cleaver, clk, 221 High, h 540 do
Root H. Leeds, student, h 540 High
Root J. Lawrence, clk, h 540 High
Root Mary, wid Jacob S., h 15 S Franklin
Root R. Morgan, hats, 221 High, h 540 do
Rosenberger John B., salesman, 256 High, h 253 Chestnut
Roshon George W., carpenter, h 127 N Adams
Roshon William P., bartender Shuler House, h 124 N York
Roshong Henry B., piler, h 937 Walnut
Ross Lucinda, h 403 Lincoln av
Ross Richard, laborer, h 403 Lincoln av
Rossiter Catharine, wid Thomas, h 343 High
Rossiter Charles S., (C. S. Rossiter & Co.), h 13 E 5th
Rossiter C. S. & Co., (Charles S. Rossiter), flour, &c., 10 N Washington
Rossiter Edwin B., physician, 343 High, h do
Rotes Edgar W., molder, h 229 N Charlotte
Rotes George H., molder, h 229 N Charlotte
Rotes Henry S., carpenter, h 229 N Charlotte
Rotes Howard C., helper, h Berks, Buchananville
Rotes John D., carriage mfr, Evans c Union al, h 346 Beech

ADAM SCHEIDT BREWING CO., Bottlers of Lager Beer, Pale Ale, Special Pale Ale and Brown Stout, Norristown, Pa.



Rotes Isaac S., trimmer, h 346 Beech
Rotes Martha, dressmkr, h 346 Beech
Roth Adam E., bricks, High c Glasgow rd, h do
Roth Henry F., engineer, h 637 Chestnut
Rothenberger George, laborer, h 364 N Charlotte
Rothenberger Nicholas W., shoemkr, 217 Walnut, h 36 E 5th
Rothenberger Phoebe, wid Nicholas, h 36 E 5th
Rothenberger William F., policeman, h Manatawny ab 6th
Rotz Addie, saleslady, 256 High, h 48 W 3d
Rotz Annie, wid Andrew, h 48 W 3d
Rotz George H., salesman, h 430 South
Rotz Mahlon, heater, h 48 W 3d
Rowe John W., laborer, h 54 W 3d
Royer Frank D., laborer, h 23 S Evans
Royer George R., laborer, h 13 King
Royer Hiram, machinist, h 449 Walnut
Royer John D., bookkpr Warwick Iron Co., h 125 King
Royer Rachel A., wid George, h 428 High
Royer Sallie A., teacher, h 428 High
Royer Washington S., gunsmith, 6 N Charlotte, h 453 Walnut
Royer William, patternmkr, h 444 Walnut
Royer William H., nailer, h 430 Walnut

THE TALE of fair, square dealing and low prices is told at D. M. YOST & CO.'S, MAIN AND DeKALB, NORRISTOWN.

Rubenstein Reuben, peddler, h 449 Beech
Ruckstuhl Elizabeth, wid Jacob, h 267 Walnut
Ruckstuhl Sarah G., wid George, h 60 N Washington
Rudy Ephraim H., salesman, h 119 Chestnut
Ruff John, laborer, h Glasgow rd, Stowe
Rupert William W., supt schools, h 545 N Charlotte
Rush Alfred H., plasterer, h 1022 Queen
Rush John H., plasterer, h 1250 Queen
Rush Sarah H., housekeeper, 52 Walnut
Russell Clement, scullion, h 510 King
Ruth Annie, dressmkr, h 138 Walnut
Ruth Ellen A., dressmkr, h 138 Walnut
Ruth Maria, wid Samuel, h 138 Walnut
Ruth Oscar P., laborer, h 29 W 3d
Ruth Peter, laborer, h 370 N Evans
Ruth Powers R., shoemkr, 14 N York, h 29 W 3d
Ruth Sarah K., wid Jerome, h 181 N Franklin
Rutschky Charles W., gardener, h Glasgow Station
Rutter Annie, wid Joseph B., h High c Rutter's la
Rutter Benton B., carpenter, h 42 Chestnut
Rutter Charles, watchman, h Glasgow rd, Stowe
Rutter Harry R., clk, High bel Glasgow rd, h do

BENJ. QUILLMAN. MAIN, COR. DeKALB, is the Manufacturers' Agent — for all the leading — HEATERS, STOVES AND RANGES.



Rutter Marcy, laborer, h Glasgow rd, Stowe
Rutter Marielle R., notary public, 72 S Hanover, h do
Rutter Thos. G., justice of the peace, W High c Rutter's la
Rutter Thomas L., clk, h Beech nr Glasgow rd, Stowe
Rutter T. Louis, clk, 306 High, h 42 Chestnut
Rutter William H., postmaster, grocer, &c., High nr Stowe Station, h do
Rutzko John, laborer, h nr Warwick Furnace
Ruyok John, laborer, h nr Warwick Furnace
Ruyok Michael, laborer, h nr Warwick Furnace
Ryan John J., watchman, h 556 King
Ryan Joseph M., meat, 272 King, h 551 N State

## S

Sabold Charles, mgr, Glasgow rd c Adams, Stowe, h do
Sabold Henry W., h Glasgow rd, Stowe
Sabold Orion, laborer, h 302 Cherry
Sabolik Michael, laborer, h rear Fair Grounds, Stowe
Sailer Eugene B., puddler, h 885 South
Salmon Eugene B., cook, h 917 High
Saloski John, laborer, h 621 Water
Saltzer Henry R., laborer, h 449 N York
Saltzer Howard H., heater, h 637 Walnut
Saltzer Rufus H., puddler, h 864 Queen

*"To find a name you must know how to spell it."*

Salvation Army Barracks, 264 King
Sampson Alexander, h 546 N Charlotte
Sampson Maggie, h 546 N Charlotte
Sampson Mary, h 546 N Charlotte
Sands Caroline, teacher, h 422 South
Sands Caroline, wid William, h 422 South
Sands Catharine, wid James, h 413 Walnut
Sands C. Clinton, h 413 Chestnut
Sands Christian B., wid James, h 167 N Evans
Sands Elmer E., clk, h 261 High
Sands G. Washington, clk, h 413 Chestnut
Sands Horatio, civil engineer, h 245 Beech
Sands James, puddler, h 413 Chestnut
Sands William F., catcher, h 639 King
Sands William Y., h 422 South
Sands Winfield S., machinist, h 422 South
Sassaman Daniel, brickmkr, h 205 Jefferson av
Sassaman Emma, cigarmkr, h 265 Beech
Sassaman Franklin N., stoker, h 34 E 4th
Sassaman George M., ice, 401 Walnut, h do
Sassaman Harry T., laborer, h 782 N Charlotte
Sassaman Henry, brickmkr, h 205 Jefferson av

THE DAILY REGISTER gives the NEWS of the WHOLE COUNTY.



Sassaman Henry S., justice of the peace, 371 N Evans, h do
Sassaman Howard G., brickmkr, h 205 Jefferson av
Sassaman Ida, domestic, 168 N Hanover
Sassaman Jeremiah M., clk, 235 High, h 79 N Evans
Sassaman John A., express, 117 N Washington, h 441 Walnut
Sassaman Wm. G., brickmkr, h beyond R. R. Station, Stowe
Savage Charlotte K., wid George, h 541 N Charlotte
Savidge Minnie L., teacher, h 319 King
Savidge S. Montgomery, ticket clk, P. & R., h 122 N York
Savidge William, insurance agt, h 319 King
Saylor Adeliza, h 214 High
Saylor Albert G., h 214 High
Saylor Alice S. C., wid George W., h 410 High
Saylor Charles, machinist, h 1115 Queen
Saylor Francis H., (Phila. Bridge Works), h 700 High
Saylor Frederick, motorman, h N Charlotte nr limits
Saylor Hannah, wid Adam F., h 1134 Queen
Saylor Helen, music teacher, 410 High, h do
Saylor Henry D., (Gotwalts & Saylor), h 356 High
Saylor John A., clk, h 720 High
Saylor John R., (Pottstown Machine Co.), h 1114 High

THE GROUND FLOOR is rock bottom prices for everything TO ALL, at YOST'S.

**SAYLOR LEWIS R., publisher The Blade, 21 S Hanover, h 214 Chestnut**
Saylor Livingston, supt Phila. Bridge Works, h 351 King
Saylor Mary A., wid Henry, h 720 High
Saylor William H., coal, 128 S Madison, h Kenilworth
Scanlin John F., driver, h 424 Apple
Scanlin Martha M. Mrs., dressmkr, 424 Apple, h do
Schaad Julia, domestic, 215 Beech
Schade George F., laborer, h 372 Cherry
Schaefer Romeo, candies, &c., 82 N Warren, h do
Schaeffer Charles, machinist, h 917 Walnut
Schaeffer Frank S., driver, h 514 N Charlotte
Schaeffer Henry F., buggy runner, h 261 Beech
Schaeffer Lizzie, tailoress, h 250 N Charlotte
Schaeffer William S., puddler, h 12 E 5th
Schaffer Ida C., dressmkr, h 79 N Franklin
Schaffer Zephaniah, agt, h 79 N Franklin
Schankel William K., filler, h 339 Lincoln av
Schanley Alice H., domestic Merchants' Hotel
Schanley Ambrose H., laborer, h 517 Willow
Schanley Amelia, h 420 N York
Schanley Henry D., laborer, h 265 N Manatawny
Schanley Jonathan H., roller, h 453 N Evans
Schanley Kate Mrs., h 315 N York

ADAM SCHEIDT BREWING CO., Bottlers of all kinds of CARBONATED BEVERAGES, made from the PUREST SPRING WATER.



Schanley Oswin H., insurance agt, h 422 N York
Schantz Edwin M., heater, h 871 South
Schauer George J., laborer, h 380 South
Schauer Joseph G., painter, h 380 South
Scheetz Annie C., teacher, h 864 High
Scheetz Charles K., telegrapher, h 210 N York
Scheetz Clara M., dressmkr, h 864 High
Scheetz Edwin S., roller, h 210 N York
Scheetz George, h 210 N York
Scheetz George, jr., scalemkr, h 210 N York
Scheetz Guy S., lawyer, h 647 Walnut
Scheetz James S., molder, h 35 W 5th
Scheetz John, plumber, h 864 High
Scheetz Kate, tailoress, h 864 High
Scheetz Lena, cigarmkr, h 35 W 5th
Scheetz W. Bigler, patternmkr, h 647 Walnut
Scheetz William N., molder, h 210 N York
Scheffey Abraham B., mgr, 157 High, h 303 N York
Scheffey Adam B., blacksmith, Keim bel High, h 548 Chestnut
Scheffey George B., laborer, h 347 Beech
Scheffey Irvin, nickleplater, h 634 Lincoln av
Scheffey Israel F., justice of the peace and shoemkr, 335 Lincoln av, h do

SOLOMON in all his glory is not in it with the young married man who buys his CARPETS of D. M. YOST & CO.

Scheffey Montgomery, carpenter, h 835 N Charlotte
Scheffey Oliver R., laborer, h 1081 South
Scheffey William B., yardmaster, h 59 King
Scheffey William H., trucker, h 361 Beech
Scheffey William Y., teacher, h 835 N Charlotte
Scheifley Michael, jr., h 1067 Queen
Scheifley Reuben K., letter carrier, h 1069 South
Scheler Emma L., h 643 Hanover av
Scheler Henry, laborer, h 643 Hanover av
Schell Abraham D., h 228 King
Schell Jacob R., laborer, h 509 Lincoln av
Schell Mary S., teacher, h 228 King
Schick Annie B., wid Addison, h 71 N Evans
Schick Hiram H., puddler, h 444 Cherry
Schlichter H. Milton, policeman, h 354½ Apple
Schlipf Annie, domestic, 328 King
Schlipf J. Faithful, wid Jacob, h 852 Queen
Schlipf Laura M., dressmkr, 852 Queen, h do
Schlipf William E., helper, h 852 Queen
Schmearer Conrad B., clk, 130 N Charlotte, h 904 Queen
Schmearer Harry N., grocer, 130 N Charlotte, h 128 do
Schmearer Lizzie, domestic, 71 High

LOTOS EXPORT. LOTOS EXPORT. ADAM SCHEIDT BREWING CO. LOTOS EXPORT. LOTOS EXPORT.



Schmearer Mary A., wid William E., h 128 N Charlotte
Schmearer William E., carpenter, h 410 Beech
Schneider Henry W., bookkpr, h 217 Chestnut
Schoch Benneville C., piler, h 40 W 3d
Scholl Elizabeth, wid Conrad, h 259 Chestnut
Scholl John P., laborer, h 19 E 5th
Scholl Peter, furnaceman, h 19 E 5th
Scholl William O., bookkpr, h High, Stowe
Scholl William S., laborer, h 508 King
Schotter Harry I., supt, h 457 Walnut
Schotter James B., foreman Daily Ledger, h 457 Walnut
Schrock Samuel S. Rev., h 949 Queen
Schrocman John, laborer, h 605 Water
Schroyer Stephen, cabinetmkr, h 120 S Franklin
Schroyer William R., engineer, h 120 S Franklin
Schultz Edwin B., driver, h 30 Walnut
Schultz Elam B., conductor, h 47 W 4th
Schultz Harry M., mgr, 200 High, h 30 Walnut
Schultz John, baker, h 359 N Washington
Schultz William B., janitor, h 262 N Hanover
Schulz Charles L., carpenter, h 613 Walnut
Schulz William C., carpenter, h 613 Walnut
Schuyler Charles W., clk, 122 High, h 122 S Evans
Schuyler Harry, student, h 54 S Evans

WOMEN EVERYWHERE value the good we have done by introducing the Armorside Corset { D. M. YOST & CO.

Schuyler Mary L., wid John A. N., h 54 S Evans
Schuyler William E., ironcutter, h 122 S Evans
Schuyler William B., draftsman, h 54 S Evans
Schuyler Winfield S., clk, 229 High, h 122 S Evans
Schwab Catharine, wid George, h 266 High
Schwab Charles, baker, h Vine, Buchananville
Schwab Frederick, baker, 74 N Charlotte, h 72 do
Schwab George, (estate), confectioner, 266 High
Schwab George S. S., salesman, h 119 N Adams
Schwab G. William, h 266 High
Schwab Harry L., driver, h 72 N Charlotte
Schwab John, clk, 74 N Charlotte, h 72 do
Schwab Lydia, saleslady, 74 N Charlotte, h 72 do
Schwager Amelia H., h Henry beyond limits
Schwartz John, heater, h 544 N Grant
Schweiker Christian, grocer, 615 Chestnut, h 514 do
Schweiker William, clk, 615 Chestnut, h 514 do
Schweinhart John M., engineer, h 367 Chestnut
Schwenck Samuel Z., asst supt Agrl Works, h 926 High
Schwenk Frances, wid George, h 320 Walnut
Schwenk Maria, wid Adam H., h 373 Beech
Schwenk Mary, domestic, 320 High
Schwoyer Aaron R., clk, High c Manatawny, h 31 Walnut

Novelty Heaters and Excelsior Ranges are for sale only by BENJ. QUILLMAN, COR. MAIN AND DeKALB.



Schwoyer Jonas H., shoemkr, 127 N York, h 31 Walnut
Schwoyer Sallie R., saleslady, 239 High, h 31 Walnut
Scorenski Mary, wid Valentine, h 237 S Washington
Scotch George, laborer, h nr Warwick Furnace
Seabold Alice, dressmkr, h 22 Walnut
Seabold Clara M., wid Augustus, h 22 Walnut
Seabold Clark S., laborer, h 22 Walnut
Searles Margaret, wid John B., h 6 E 2d
Searles Thomas, h 604 High
Seasholtz Abner, janitor, h 358 Beech
Seasholtz Catharine, tailoress, h 358 Beech
Seasholtz Catharine M., wid Henry M., h 13 E 2d
Seasholtz Charles F., laborer, h 369 N Evans
Seasholtz Frank, plumber, h 326 Walnut
Seasholtz Jefferson H., puddler, h 1113 Centre av
Seasholtz Mary A., wid Josiah, h 369 N Evans
Seasholtz Morris L., tailor, h 311 N Franklin
Seasholtz Peter M., h 39 High
Seasholtz William, puddler, h 1107 South
Seasholtz Wilson, boilermkr, h 372 Walnut
Seavers Ella G., tailoress, h 60 S Evans
Seavers George H., engineer, h 60 S Evans
Seavers H. Clinton, screwsman, h 514 Beech
Sebold Mary E., dressmkr, 9 Plum, h do

*"To find a name you must know how to spell it."*

Sebold Samuel W., laborer, h 9 Plum
Security Building, High c Hanover
**SECURITY CO., capital, $250,000; Jacob Fegely, pres; George N. Malsberger, sec and treas, High c Hanover**
Seeders Edward, foreman, h 658 Walnut
Seeders James, grocer, 101 N Washington, h 448 Walnut
Seeders W. Clinton, nail feeder, h 440 Chestnut
Seeders Wilson H., puddler, h 331 Jefferson av
Seeple Casper, heater, h 547 Lincoln av
Seeple Samuel, laborer, h 533 Lincoln av
Segallas Stephen, laborer, h nr Warwick Furnace
Seidel Heber L., weighmaster, h 107 Chestnut
Seipel Mary A., wid Joel, h 81 S Keim
Seipel Samuel N., carpenter, h 311 Walnut
Seivard Jacob, watchman, h 405 Walnut
Seivard George K., laborer, h 851 Queen
Selinger Gerald J., fruit, &c., 16 N Hanover, h 13 S Franklin
Selinger Gertrude, wid John, h 215 Beech
Selinger John A., (Selinger & Bowen), h 728 High
Selinger Joseph M., brewer, h 13 S Franklin

THE REGISTER is the Only Democratic Daily Paper in the County.



Selinger & Bowen, (J. A. Selinger and C. H. Bowen), insurance, 18 N Hanover
Sell George J., puddler, h 544 Jefferson av
Sell Joel B., farmer, h Industrial av bel limits
Sensenderfer William A., (Latshaw & Sensenderfer), h 424 West
Setzler Ida M., saleslady, 256 High, h 106 N Warren
Setzler James, watchman, h 106 N Warren
Setzler Josiah B., teacher, h 1043 Queen
Sevochman John, laborer, h 557 Water
Seyler Reuben E., trimmer, h 17 W 3d
Shade Elizabeth R., wid Henry, h 249 Queen
Shade Isabella B., h 249 Queen
Shade John, laborer, h 531 Water
Shadler Elizabeth, wid David, h 625 Willow
Shadler Elmer, laborer, h 164 S Washington
Shadler George, laborer, h 625 Willow
Shadler John, laborer, h N Manatawny nr limits
Shadler Sallie, domestic, 62 N Franklin
Shafer David R., lineman, h 21 Walnut
Shafer Edward, carpenter, h 146 Walnut
Shafer Isaiah J., laborer, h 519 Willow
Shaffer Philip, carpenter, h 616 Chestnut
Shaffer Theresa, nurse, h 264 High

A BIGGER BUSINESS is what D. M. YOST & CO. are after { THEIR PRICES WIN.

Shane Henry, cigars, 372 N Evans, h 370 do
Shaner Aaron K., insurance, 156 High, h 101 King
Shaner Allen D., puddler, h 861 Queen
Shaner Amandus S., laborer, h 440 Cherry
Shaner Charles S., laborer, h 1150 High
Shaner Elmer E., fireman, h 60 King
Shaner Flora, dressmkr, h 128 N Warren
Shaner Franklin D., laborer, h 542 Walnut
Shaner Franklin F., stonemason, h 542 Walnut
Shaner Harriet, wid Henry R., h 242 King
Shaner Henry S., salesman, h 705 N Charlotte
Shaner Jacob R., harnessmkr, h 435 May
Shaner Jeremiah K., clk, 156 High, h 60 King
Shaner J. Howard, puddler, h 4 Walnut
Shaner John, carpenter, h 114 N Washington
Shaner John D., helper, h 923 Queen
Shaner John K., laborer, h 1150 High
Shaner John R., salesman, h 263 Beech
Shaner Kate E., dressmkr, h 1150 E High
Shaner Lewis, helper, h 308 N York
Shaner Ralph E., surveyor, 156 High, h 110 N York

THE STANDARD {—A Dark Beer—} NONE PURER.
LOTOS EXPORT {—A Pale Beer—} NONE BETTER.



**SHANER, ROMICH & CO., (T. R. Shaner, I. G. Romich and E. K. Snell), drygoods and notions, 235 High c Penn**
Shaner Thos. R., (Shaner, Romich & Co.), h 128 Chestnut
Shaner Washington M., carpenter, h 114 N Washington
**SHANER W. BUNTING, physician, 56 King, h 58 do**
Shanley Jefferson C., bricklayer, h 776 N Adams
Shanotzky Mike, laborer, h nr Warwick Furnace
Shantz Albert, barber, h 384 High
Shantz Clayton, heater, h Hancock nr Sheridan
Shantz Henry H., puncher, h 622 N Grant
Shantz John H., laborer, h 712 N Adams
Shantz Samuel H., laborer, h 417 Hale
Shantz Samuel P., carpenter, h 712 N Adams
Shartle Jacob, restaurant, 125 High, h do
Sheeler Harvey, laborer, h 371 Beech
Sheeler M. Esther, domestic, 427 King
Sheffy Charles W., grocer, 455 Lincoln av, h 444 do
Sheffy Washington, carpenter, h 444 Lincoln av
Shell John B., laborer, h 13 W 4th
Shell Romanus, laborer, h 513 N Franklin
Shellenberger Albert P., brakeman, h 356 Cherry

The American Policy of small profits and a quick turnover is what keeps the counters crowded with buyers at D. M. Yost & Co.'s.

Shellenberger Horace W., clk, 161 High, h 356 Cherry
Shelly Amelia M. Mrs., boarding, 307 High, h do
Shelly Annie M., domestic, 246 King
Shelly Mary A., tailoress, h 323 N Evans
Shenk Edward, plumber, h between High and Glasgow rd, Stowe
Shenk George W., h High, Stowe
Shenotcky Michael, laborer, h nr Warwick Furnace
Shenton Emma E., saleslady, 223 High, h 223 King
Shenton Frank H., scalemkr, h 369 Chestnut
Shenton Harry A., marble works, 26 S Hanover, h 223 King
Shenton Helen L. Mrs., teacher, h 114 S Franklin
Shenton William H., marble cutter, h 223 King
Sheppard George Q., teacher Hill School, h 722 King
Sherman Clara, h 832 South
Shertzer Samuel C., h 439 Walnut
Shetler Abraham G., (A. G. Shetler & Co.), h 160 N Charlotte
Shetler A. G. & Co., (L. F. Shetler), furniture, 301 Walnut
Shetler Lewis F., (A. G. Shetler & Co.), h 323 Walnut
Shick Elizabeth, wid Amos, h 426 South
Shick Hannah, h 426 South
Shiffert Daniel A., h 549 High

The CHOICEST MATERIALS ONLY used in the production of ——— THE STANDARD and LOTOS EXPORT.



Shiffert Lexington A., clk, h 549 High
Shinehouse Bros., (Walter E. and Charles), cigar mfrs and barbers, 230 High
Shinehouse Charles, (Shinehouse Bros.), h 121 N Hanover
Shinehouse Harry, laborer, h 627 Chestnut
Shinehouse Henry, h 121 N Hanover
Shinehouse John, mgr, h 870 South
Shinehouse Roscoe C., letter carrier, h 872 South
Shinehouse Sophia R., dressmkr, 121 N Hanover, h do
Shinehouse Walter E., (Shinehouse Bros.), h 121 N Hanover
Shingle William H., puddler, h 871 Queen
Shipella John, laborer, h nr Warwick Furnace
Shirey Hashebiah, laborer, h 507 N State
Shirey H. Clemons, clk, h S Franklin bel High
Shirey Huizinga L., laborer, h 362 Cherry
Shirey Jacob F., driver, h 262 N York
Shirey John, laborer, h Henry beyond limits
Shirey William, laborer, h 1105 Grove
Shive Timothy, confectioner, 437 High, h do
Shively Frank J., driver, h 60 Chestnut
Shively Frank J., jr., salesman, 256 High, h 60 Chestnut
Shively William T., clk, 207 High, h 113 Walnut
Shoemaker Comly B., pres Glasgow Iron Co., h Glasgow Station

IT'S GENUINE whatever you buy, if— D. M. YOST & CO. TELL YOU SO.—

Sholl Eli, laborer, h 508 King
Sholl William, bill poster, h 508 King
Shollenberger Edwin E., helper, h 47 Beech
Shomo Charles H., laborer, h Glasgow rd, Stowe
Shomo Sanford H., cupolatender, h Glasgow rd, Stowe
Short William, laborer, h 360 Apple
Showalter John W., contractor, 180 N Charlotte, h do
Showalter Luther D., teacher, h 180 N Charlotte
Showalter Maggie, wid John S., h 12 W 4th
**SHULER ELIZABETH T. Mrs., propr Shuler House, 132-140 High, h do**
**SHULER L. IRWIN, (estate), druggist, 132 High**
Shuler Oliver E., treas Glasgow Iron Co., h 113 N York
Shuler William R., mgr Shuler House, h 237 High
Shultz Andrew H., shoes, 261 High, h do
Shupe Kate E., domestic, 80 N Hanover
Shurr Peter, puddler, h Vine ab Quinton, Stowe
Sides Mary A., wid James, h 132 Walnut
Siegenfuze Oswin, laborer, h 369 N Evans
Sigman W. Roy, ticket clk P. R. R., h 228 South
**SILKNITTER JOHN, grocer, 419 Beech, h 421 do**
Simpler James T., clk, 301 N York, h 325 N Manatawny

BENJ. QUILLMAN'S TINWARE is all made in his own shops. Cor. Main and DeKalb.



**SINGER MFG CO., Edgar C. Smith, mgr, sewing machines, 362 High**
Skean Charles F., cooper, h 127 Chestnut
Skean George E., laborer, h 114 Chestnut
Skean Harvey E., teamster, h 127 Chestnut
Skean Henry N., policeman, h 245 Chestnut
Skean Hillary E., carter, h 24 Chestnut
Skean Horace W., molder, h 460 N Evans
Skean Horatio, polisher, h 568 Walnut
Skean Isabella, h 69 N Evans
Skean John T., feeder, h 127 Chestnut
Skean John T., iron marker, h 433 May
Skean Margaret, wid Samuel R., h 114 Chestnut
Skean Peter W., painter, h 122 Chestnut
Skean Samuel A., nailer, h 474 N Franklin
Skean Samuel W., motorman, h 46 Chestnut
Skean Sarah L., h 67 N Evans
Skean Taylor, laborer, h 67 N Evans
Skean W. H. Harrison, carpenter, h 71 N Evans
Skean William, blacksmith, h 144 Beech
Slaughter Elsie D., stenographer, h 168 S Franklin
Slaughter Florence A., tailoress, h 168 S Franklin
Slaughter John C., draftsman, h 168 S Franklin
Slaughter Mary A., wid John H., h 168 S Franklin

*"To find a name you must know how to spell it."*

Slaughter Minnie R., tailoress, h 168 S Franklin
Sleichter Lizzie, housekeeper, h 44 High
Slonaker Adam, carpenter, h 784 N Charlotte
Slonaker Allen J., plumber, 453 High, h 858 do
Slonaker Fred, h 224 N Charlotte
Slonaker Frederick Y., supt, h 426 King
Slonaker John F., farmer, h E High bel limits
Slonaker Kate, wid Josiah, h 431 Jefferson av
Slonaker Milton Y., meat, 222 N Charlotte, h 224 do
Slonaker Samuel Y., driver, h 442 Chestnut
Slonaker William L., laborer, h 431 Jefferson av
Slonaker William R., engineer, h 224 N Charlotte
Smale Daniel L., constable, h Vine, Stowe
Smale John B., laborer, h 456 Beech
Smale John N., salesman, 256 High, h 456 Beech
Smalshaf John C., grocer, 101 N Warren, h do
Smith Abraham C., laborer, h 205 N Hanover
Smith Albert, puddler, h 363 Beech
Smith Anna H., saleslady, 256 High, h 347 Laurel
Smith Catharine, wid Daniel, h 839 South
Smith Charles A., bricklayer, h 344 Lincoln av
Smith Charles A., mgr, 132 High, h 126 N York

THE DAILY RRGISTER has a LARGER CIRCULATION than any othe Daily Paper in Norristown.



Smith Charles G., laborer, h 51 S Evans
Smith Charles H., stocker, h 836 Queen
Smith Charles K., laborer, h 224 South
Smith Charles H., mason, h 509 Willow
Smith Clarence E., bricklayer, h 221 N Evans
**SMITH EDGAR C., mgr Singer Mfg Co., h Merchants' Hotel**
Smith Emil S., machinist, h 362 Beech
Smith Emma B., cigarmkr, h 859 Queen
Smith E. Yates, laborer, h 111 N Warren
Smith Frank C., h 212 Oak
Smith Frederick S., puddler, h 225 Jefferson av
Smith George, laborer, h Chestnut, Stowe
Smith George W., barber, h Merchants' Hotel
Smith George W., laborer, h 212 Oak
Smith Hannah, wid Isaac, h 307 N Evans
Smith Hannah M., wid Jacob M., h 221 N Evans
Smith Harry, helper, h 785 Beech
Smith Harry F., clk, 219 High, h 212 Oak
Smith Harry W., clk, 200 High, h South Pottstown
Smith Herbert V., clk, 901 Queen, h 1065 do
Smith Irvin C., h 53 N Hanover
Smith James, driver, h beyond R. R. station, Stowe
Smith J. Henry, carpenter, h 347 Laurel

IN MOURNING Dress Goods D. M. YOST & CO. rival the largest city houses, and you are sure of an HONEST DEAL.

Smith John J., h 421 Lincoln av
Smith John S., bricklayer, h 618 Spruce
Smith John W., laborer, h 859 Queen
Smith Jonas K., miller, h 438 Beech
Smith Lavina R., wid William, h 413 Walnut
Smith Lyman M., bricklayer, h 221 N Evans
Smith Mahlon V., painter, h 224 South
Smith Maria, wid James, h 421 Lincoln av
Smith Mary A., wid William M., h 111 N Warren
Smith Michael, laborer, h nr Warwick Furnace
Smith Minnie G., saleslady, 300 High, h 224 South
Smith Oliver P. Rev., h 80 N Hanover
Smith Preston C., bricklayer, h 205 N Hanover
Smith Rebecca M., wid John C., h 29 N Hanover
Smith Rolla I., teamster, h 19 E 4th
Smith Samuel I., bricklayer, h 508 N Franklin
Smith Solomon S., carpenter, h 645 N Charlotte
Smith Susan, wid Josiah, h beyond R. R. station, Stowe
Smith Washington A., laborer, h 35 Walnut
Smith William H., h 53 N Hanover
Smith William K., laborer, h N Adams nr limits
Smith W. Newton, carpenter, h 649 Chestnut

ADAM SCHEIDT BREWING CO., Brewers of Standard and Lotus Lager Beers, Ale, Porter and Brown Stout. Norristown.



Smull Elmira C., wid Henry B., h 361 Cherry
Snaith Thomas, laborer, h 149 E 4th
Snell Elmer E., helper, h 549 Chestnut
Snell Ephraim K., (Shaner, Romich & Co.), h 259 Walnut
**SNELL JACOB, propr York Street Hotel, York c 2d, h do**
Snell Jacob F., heater, h 1145 Queen
Snell Malinda K., dressmkr, h 259 Walnut
Snell Richard, blacksmith, h 444 Apple
Snell Samuel K., driver, h 328 Walnut
Snowden Martha S., h Franklin c Penn
Snyder Charles G., engineer, h 465 N Evans
Snyder Henry J., bookkpr, 18 S York, h 28 Walnut
Sorge George, laborer, h 7 E 2d
Sotter Bros., (J. C. P. and H. B. W.), boilermkrs, P. & R. R. R. nr W limits
Sotter Henry B. W., (Sotter Bros.), h 263 N York
Sotter Jacob C., (Sotter Bros.), h 175 N Hanover
Sotter J. George, machinist, h 261 N York
Sotter Mary Mrs., h 261 N York
Sotter Philip, (Sotter Bros.), h 173 N Hanover
Souders Jacob, puddler, h 47 E 3d
Soule Jacob B. Rev., h 32 Chestnut

FOR PERFECT SHAPES Ladies buy the Royal Worcester Corset {D. M. YOST & CO., Main and DeKalb.

Sovis John, laborer, h nr Warwick Furnace
Spang Joseph, brick mfr, 104 S Charlotte, h do
Spangenberg J. William, heater, h 873 South
Spare B. Franklin, carpenter, h 259 Queen
Spare Daniel, laborer, h 943 Queen
Spare Hannah C., h 842 High
Spare John C., U. S. A., h 842 High
Spare Margaret M., forelady, h 842 High
Spare Ralph H., helper, h 652 Walnut
Spare Tabitha, h 842 High
Spare William C., carpenter, h 336 Cherry
**SPATZ DANIEL, agt, meat market, 304 High, h do**
Spatz David, h 252 Chestnut
Spatz George W., butcher, h 342 South
Spatz Isaac, clk, 6 N Franklin, h Boyertown
Spatz William W., clk, 304 High, h do
Spayd Catharine, wid Benneville D., h 21 W 5th
Spayd Gertrude S., dressmkr, h 25 W 5th
Spayd Harry F., brakeman, h 27 W 5th
Spayd M. Elizabeth, seamstress, h 21 W 5th
Spayd Robert S., marker, h 1127 Centre av
Specht Mary, wid George, h Berks, Buchananville

ADAM SCHEIDT BREWING CO., Lotos Export (Pale) The Queen —of— Table Beers.



Spencer Cornelia A. Mrs., h 147 E 4th
Spielman Frederick, laborer, h 585 Jefferson av
Spielman Julius, helper, h 375 New
Spiese Elmina, wid William, h Beech ab Franklin
Splatt John, laborer, h beyond R. R. station, Stowe
Spohn Sandrew S., steam fitter, h 2 E 2d
Spotts John T., laborer, h 427 Laurel
Stahl John R., carpenter, h 325 Walnut
Stamm John F., cashier, 223 High, h East Coventry twp
Stanford William M., carpenter, h 559 King
Starrett Charles A., clk, 1 E 2d, h 165 N Hanover
Starrett John B., laborer, h 165 N Hanover
Starrett M. Effie, teacher, h 165 N Hanover
Stauffer Amelia, saleslady, h 238 King
Stauffer Emily Mrs., domestic, 19 High
Stauffer Emma, saleslady, h 323 Chestnut
Stauffer Samuel, h 351 Walnut
Stauffer Samuel F., watchman, h 505 High
St. Clair Joseph, laborer, h 521 Water
Steele Thomas C., civil engineer, h 512 High
Stees Harriet B., wid Reuben H., h 368 High
Stein John R., puddler, h 18 E 5th
Steinle Catharine, wid John, h 922 High
Steinmetz Joseph, laborer, h 541 Queen

CATCHY! The ladies call the counter where all the good REMNANTS GO AT YOST'S.

Steinruck Jefferson, laborer, h 330 N York
Steltz Clara S., dressmkr, h 128 Walnut
Steltz Elmer, flagman, h 317 N Evans
Steltz Franklin, salesman, h 324 Chestnut
Steltz Horace O., telegrapher, h 311 Chestnut
Steltz Mary Mrs., domestic Commercial Hotel
Steltz Milton, laborer, h 327 Jefferson av
Steltz M. Lizzie, dressmkr, h 20 N Penn
Steltz Rosa M., teacher, h 148 Chestnut
Steltz Sarah, wid Jonas, h 327 Jefferson av
Steltz Sophia L., dressmkr, h 148 Chestnut
Steltz Uriah M., insurance agt, h 148 Chestnut
Stephan John. A., chemist Warwick Iron Co., h 16 S Franklin
Stephonock Mike, dragout, h 529 Water
Sterling George M., shoemkr, 30 N Charlotte, h 26 do
Sterling I. William, printer, h 26 N Charlotte
Sterling Mary R., seamstress, h 26 N Charlotte
Stetler Charles H., printer, h 25 Chestnut
Stetler Franklin R., carpenter, h 25 Chestnut
Stetler John, h 244 Oak
Stetler Millie L., h 17 S Evans

A General Line of HARDWARE at BENJ. QUILLMAN'S, Cor. Main and DeKalb.



Stetler Rudolph, h 244 Oak
Stetler Sallie J., h 17 S Evans
Stetler Wilson, laborer, h 503 Beech
Stevens William M., laborer, h 546 Jefferson av
Stewart George W., shoe mfr, 427 Laurel, h do
Stichter Frank P., engineer, h 330 Chestnut
**STICHTER IRVIN B., coal, &c., 116 S Hanover, h 236 N Charlotte**
Stichter James, laborer, h 621½ Walnut
Stichter Jemima Mrs., h 614 Walnut
Sticker Frederick H., laborer, h 315½ High
Sticker John, laborer, h 345½ King
Sticker Mary, wid Frederick H., h 315½ High
Still Hannah, dressmkr, h 553 Chestnut
Still William, laborer, h 35 E 5th
Stoeckle Daniel B., laborer, h 454 South
Stofflet Henry, stair builder, h 1056 South
Stofflet Milton, painter, 402 Walnut, h do
Stoll Albert, basketmkr, h 80 N York
Stone George W., engineer, h 12 E 3d
Stone William L., jeweler, 20 N Hanover, h 12 E 3d
Stonemetz Andrew, nailer, h 4 Walnut
Stong Charles W., laborer, h 915 Walnut

*"To find a name you must know how to spell it."*

Stong John, driver, h 452 Farmington av
Stong Sarah, wid Frederick F., h 903 Queen
Stong William E., baker, h 618 Beech
Storb Albert, h 132 King
Storb Horace, marble works, 149 High, h 172 N Hanover
Storb John W., h 71 High
Storch John W., molder, h 352 Beech
Stout George S., puddler, h 520 Spruce
Stout Henry, laborer, h 885 Queen
Stout Septomius K., carpenter, h 621 N Grant
Strather John, h 56 S Adams
Stratton Elizabeth B., wid B. F., h 35 High
Straub Maria L. Mrs., h 109½ N Warren
Straub Nathan L., car inspector, h 109½ N Warren
Streeper M. Ida, h 67 N Franklin
Stringer John Rev., h 414 High
Stringfellow Harry J., laborer, h 387 N Charlotte
Strohl Calvin F., agt, h 360 Lincoln av
Strohl Charles W., musician, h W High c Rutter's la
Strohl Dwight L., mgr, 3 S Hanover, h 360 Lincoln av
Strohl Esther Z., wid William H., h 270 N Hanover
Strohl Eugene, grocer, 301 N Franklin, h 334 Jefferson av
Strohl Freeman D., clk, h 360 Lincoln av

In THE DAILY REGISTER Advertisers can reach Town and Country People.


Strohl George McC., foreman, h 171 N Evans
Strohl Lydia, wid George W., h 334 Jefferson av
Strohl Marie A., dressmkr, h 270 N Hanover
Strohl Olivia M., clk, 301 N Franklin, h 334 Jefferson av
Strohl Thomas J., bricklayer, h 305 N Evans
Strohm Jacob, watertender, h 552 Willow
Strough Hannah, wid Henry, h 47 E 3d
Strouse David, puddler, h Chestnut ab Adams
Strouse Isaac K., puddler, h 550 Willow
Strouse Jacob K., screwsman, h 877 Queen
Strouse John F., molder, h 124 S Franklin
Strunk Harvey, clk, Charlotte c Beech, h 458 N Charlotte
Strunk Henry H., laborer, h 413 Beech
Strunk John E., laborer, h 458 N Charlotte
Strunyak George, laborer, h nr Warwick Furnace
Stubblebine Annie, domestic, 243 High
Stubblebine Morgan, laborer, h 717 N Charlotte
Stufflet Jacob M., catcher, h 436 Chestnut
Stufflet Philip N., catcher, h 436 Chestnut
Stufflet Rachel, wid Jacob, h 462 N Charlotte
Sullivan John, laborer, h 712 Beech
Supplee Annie D., saleslady, 215 High, h 339 King
Supplee Charles D., machinist, 143 Buttonwood al, h 144 King

D. M. YOST & CO. cut Linoleums and Floor Oil Cloths ANY WIDTH without waste or extra charge.

Supplee John M., brakeman, h 23 E 4th
Supplee Mary E., milliner, 215 High, h 144 King
Swan Mary A., housekeeper, 530 Walnut
Swartz Catharine, wid Henry, h 121 N Franklin
Swavely Aaron L., packer, h 119 High
Swavely Adam, mason, h 839 South
Swavely Ammon B., puddler, h 37 E 4th
Swavely Ella L., dressmkr, h 69 N Washington
Swavely Harry, laborer, h 31 W 5th
Swavely Harry M., puddler, h 395 N Evans
Swavely Hettie Mrs., h 221 Jefferson av
Swavely Israel, laborer, h 793 Beech
Swavely Jacob, blacksmith, h 48 E 5th
Swavely John B., blacksmith, h 512 King
Swavely Mahlon, helper, h Manatawny ab 6th
Swavely Mary O., wid Aaron, h 69 N Washington
Swavely Norman, helper, h 9 W 4th
Swavely Oliver D., roller, h 15 W 4th
Swavely Sallie S., housekeeper, 302 Cherry
Swavely Samuel, farmer, h N Keim beyond limits
**SWAVELY SAMUEL B., physician, 79 N Washington, h do**

LOTOS EXPORT (Pale). The Family Beverage. { None Purer —OR— Made Better.


Swavely William, laborer, h 48 E 5th
Swavely William A., helper, h 148 Jefferson av
Swede Amanda, domestic, 118 King
Swede Elizabeth Mrs., h 438 Beech
Swede John, laborer, h 506 Spruce
Swede Mary, nurse, h 438 Beech
Sweeney James, engineer Hill School, h do
Sweeney Michael, teacher, h 355 Walnut
Sweeney Thomas, farmer, h High, Stowe
Sweisford Calvin H., clk, 103 High, h 360 Walnut
Sweisford Peter W., clk, 223 High, h 128 Walnut
Swenck Aaron W., chipper, h 68 N Adams
Swenck Henry L., engineer, h 650 Chestnut
Swenck Rebecca, boarding, 308 Walnut, h do
Swenk Andrew, watchman, h Rutter's la bel Glasgow rd
Swift & Co., W. T. Prescott, mgr, meat, 18 S York
Swinehart Amanda, tailoress, h 324 N Charlotte
Swinehart Amos Y., farmer, h Moser rd beyond limits
Swinehart Carrie, saleslady, 256 High, h 316 Walnut
Swinehart Daniel H., clk, 132 High, h 61 Chestnut
Swinehart Elmer, laborer, h 537 Lincoln av
Swinehart Emma S. Mrs., nurse, h 535 N Charlotte
Swinehart George W., bricklayer, h 537 Lincoln av

LOVELY! is the best word to use for the LACES at D. M. YOST & CO.'S, and oh! how Cheap.

Swinehart Harrison Y., (H. Y. Swinehart & Bro.), h 122 King
Swinehart Harry F., conductor, h 1010 Queen
**SWINEHART H. Y. & BRO., (John Y.), livery, 15 S York**
Swinehart Isaac E., clk, 201 High, h 246 Beech
Swinehart Jacob, laborer, h 576 Jefferson av
Swinehart Jacob, jr., molder, h beyond R. R. Station, Stowe
Swinehart John Y., (H. Y. Swinehart & Bro.), h 267 Walnut
Swinehart Jennie E., saleslady, 256 High, h 620 Spruce
Swinehart Maria, dressmkr, h 324 N Charlotte
Swinehart Maurice C., bookkpr, 62 High, h 508 Walnut
Swinehart Otto R., carpenter, h 535 N Charlotte
Swinehart Philip Y., laborer, h 316 Walnut
Swinehart Rufus Y., carpenter, h 620 Spruce
Swinehart Sarah A., wid Cyburian, h 41 Walnut
Swinehart Susan M., (G. W. Nagle & Co.), h 61 Chestnut
Swinehart Susanna, wid Isaac, h 21 S Evans
Swinehart William F., clk, 62 High, h 118 N York
Swinehart William Y., laborer, h 61 Chestnut
Swoyer Henry, h 270 N York
Szuchovza George, laborer, h 372 Apple
Szuchovza Michael, laborer, h 374 Apple
Szymanski Valentine, laborer, h 225 S Washington

ADAM SCHEIDT BREWING CO., Bottlers of Lager Beer, Pale Ale, Special Pale Ale and Brown Stout, Norristown, Pa.



## T

Taggart Mary Mrs., school, 12 N Franklin, h 430 King
Taglieber Simon S., puddler, h 715 N Sheridan
Talbert George, driver, h 736 Beech
Taney B. Frank, driver, h 18 N Penn
Taney Edward P., h 22 E 2d
Taylor B. Franklin, h 602 High
Taylor Thomas, liquors, 68 High, h 325 do
Taylor Washington, heater, h 308 Walnut
Teschner Ernestina Mrs., grocer, 660½ Jefferson av, h do
Thomas Ann C. Mrs., boarding, 121 N Franklin, h do
Thomas E. Benner, foreman, h ab Glasgow Station
**THOMAS JEREMIAH S., Model Bakery, 129 High, h do**
Thomas J. Lavierre, baker, 511 High, h do
Thomas J. Luther, h 121 N Franklin
Thomas John T., laborer, h 511 High
Thomas Lydia E., forelady, 158 N York, h 121 N Franklin
Thomas Nelson N., foreman printer News, h 22 N Charlotte
Thomas William, laborer, h 414 Apple
Thompson Benjamin H., ironmkr, h 68 N Charlotte
Thompson Henry L., carpenter, h 68 N Charlotte
Thompson James, laborer, h 325 N Washington

THE TALE of fair, square dealing and low prices is told at D. M. YOST & CO.'S, MAIN AND DeKALB, NORRISTOWN.

Thulin Joseph, tailor, h 125 High
Tibbs Edward, laborer, h 537 West
Tibbs Thomas, watertender, h 537 West
Tigh Dennis A., roller, h 314 Beech
Tipton Ira, music teacher Hill School, h do
Tobin Thomas M., riveter, h 32 Walnut
Todd Charles W. B., salesman, h Merchants' Hotel
Todd D. Porter, laborer, h 306 Walnut
**TODD JOHN, physician, 301 Chestnut, h do**
Tomlinson Ella, teacher, h 10 N Franklin
Toms Charles E., clk, h 231 N Charlotte
Toogood George, laborer, h 104 S Madison
Tracey James J., hatter, h 263 High, h Norristown
Trate Ross M., motorman, h 1109 Queen
Trayer Clinton, laborer, h 443 Walnut
Trayer Edward M., ironmarker, h 334 Union al
Trayer Harry, laborer, h 511 Lincoln av
Trayer Henry G., laborer, h 20 S Franklin
Trayer Ida S., teacher, h 20 S Franklin
Trayer J. Michael, express, 307 High, h 20 S Franklin
**TREGO CYRUS, physician and druggist, 119 High, h 104 King**

BENJ. QUILLMAN, MAIN, COR. DeKALB, is the Manufacturers' Agent — for all the leading — HEATERS, STOVES AND RANGES.



Treichler Elmer B., machinist, h 454 N Evans
Treichler John R., bricklayer, h 454 N Evans
Trimble Hester, wid Simpson, h 255 Chestnut
Trievel William W., laborer, h 367 South
Trollinger George K., salesman, h 315 N Evans
Trollinger Morris K., heater, h 343 Lincoln av
Trollinger Oscar, fireman, h 406 Lincoln av
Trout Aaron B., laborer, h 349 Beech
Trout Allen A., baker, h 513 High
Trout Andrew B., puddler, h 220 N Evans
Trout Edward B., puddler, h 11 W 4th
Trout Edwin S., ironworker, h 606 High
Trout Elam B., pianos, 606 High, h do
Trout Ephraim R., laborer, h 390 N York
Trout George Y., puddler, h 35 W 4th
Trout Harry, screwsman, h 417 Cherry
Trout Henry M., helper, h 28 E 3d
Trout Mary A., housekeeper, 321 High
Trout Nelson M., clk, h 226 N Evans
Trout Sallie S., tobacconist, 222 High, h Montgomery House
Trout Samuel B., truck, 223 N Evans, h 512 Chestnut
Trout W. Edward, tinsmith, h 126 Chestnut
Trout William U. H., puddler, h 343 Jefferson av
Troutman John H., heater, h 431 Water

*"To find a name you must know how to spell it."*

Turner Elmer A., carpenter, h 893 Queen
Turner James R., watchman Hill School, h 919 High
Turner Newton R., sec and treas Sunbury Iron Works, h 517 High
Turner Sarah, wid Peter, h 517 High
Tyson William W., polisher, h 181 N Franklin

## U

Umstead Catharine T., cigarmkr, h 464 N Evans
Umstead Charles, tinsmith, h 22 S Franklin
Umstead Clara, wid Stephen T., h 510 N Charlotte
Umstead Hannah, wid Jonah, h 22 S Franklin
Umstead Hannah T, cigarmkr, h 464 N Evans
Umstead Horace M., clk, h 387 N Evans
Umstead John S., helper, h 817 Queen
Umstead Joseph, tinsmith, 805 South, h 874 do
Umstead Josiah G., cigar packer, h 464 N Evans
Umstead Kate E., cigarmkr, h 464 N Evans
Umstead Lewis M., laborer, h 942 Queen
Umstead Montgomery, laborer, h 22 S Franklin
Umstead Nelson T., cigarmkr, h 464 N Evans
Umstead Warren, laborer, h 445 Walnut
Umstead William, blacksmith, h 607 King

THE DAILY REGISTER gives the NEWS of the WHOLE COUNTY.



Undercuffler Rebecca, wid Isaac, h 22 Chestnut
Unger Henry H., music teacher, 452 Chestnut, h do
Union News Co., P. & R. Rwy. Depot
**UNITED STATES EXPRESS CO., F. G. Fretz, agent, 150 High**
Unruh Hugh, clk, 62 High, h 122 King
Unruh Lewis F., tinsmith, 115 N Washington, h 559 Lincoln av
Unruh Maria, wid P. Jacob, h 41 Walnut
Updegrove Francis B., grocer, 1 E 2d, h 3 do
Updegrove Minerva V., stengr, 113 High, h 48 Chestnut

## V

Van Buskirk Amos K., clk, 218 High, h 68 Beech
Van Buskirk Annie Mrs., dressmkr, 37 Walnut, h do
Van Buskirk Charles C., (Van Buskirk & Bro.), h 164 N Hanover
Van Buskirk Frederick W., physician, 63 N Hanover, h do
Van Buskirk G. Kinzer, (Van Buskirk & Bro.), h 204 N York
Van Buskirk Harriet C., wid George, h 68 Beech
Van Buskirk Howard, livery, 142 King, h 37 Walnut
Van Buskirk Sarah R., wid William A., h 63 N Hanover

THE GROUND FLOOR is rock bottom prices for everything TO ALL, at YOST'S.

Van Buskirk William A., carriage mfr, 65 Walnut, h 63 do
**VAN BUSKIRK & BRO., (G. Kinzer and Charles C.), hardware, 218 High**
Vanderslice Annie L., dressmkr, h 310 N Charlotte
Vandine Matilda, wid James, h 803 Hancock
Vanesik Michael, laborer, h 611 Water
Van Horn Harrison, driver, h 577 Jefferson
Van Horn Rebecca S., wid J. Franklin, h 512 Lincoln av
Van Skite Anna M., teacher, h 163 N Evans
Van Skite Elizabeth, teacher, h 163 N Evans
Voligo John, laborer, h 633 Water

## W

Wagener Charles B., laborer, h 57 King
Wagener Samuel B., (S. B. Wagener & Co.), h Pine Iron Works
**WAGENER S. B. & CO., (C. B. Wickersham), flour and feed, 163 N Charlotte**
Wagenhurst Warren K., telegrapher, h 269 Chestnut
Wagenseller John, patent medicine, h 886 High
Wagner Jonas S., hosiery mfr, Walnut c York, h E High beyond limits

ADAM SCHEIDT BREWING CO., Bottlers of all kinds of CARBONATED BEVERAGES, made from the PUREST SPRING WATER.



Wagner Mary E., wid Franklin B., h 144 King
Wagner William, molder, h 612 N Grant
Wahl Christian, baker, h 798 N Charlotte
Wahl George, driver, h 174 N Charlotte
Wahl John, baker, 174 N Charlotte, h do
Walker Sallie Mrs., h rear 214 N York
Walkinshaw Robert, foreman, h High, Stowe
Wallace Mary Mrs., domestic, 112 N Washington
Walo John, laborer, h Chestnut, Stowe
Walock Michael, laborer, h nr Warwick Furnace
Walsh Augustus, clk, h 261 N Hanover
Walsh Maggie, domestic, 355 King
Walsh Mary K., wid John, h 261 N Hanover
Walt Sarah A., h 45 High
Walter Herman O., shoemkr, h 361 N Evans
Walter John K., shoemkr, 311 High, h 351 Laurel
Walters Agnes, dressmkr, h 507 Beech
Walters George, molder, h 507 Beech
Walters Henry, molder, h 440 Beech
Walters James M. H., ice, 402 N Charlotte, h do
Walters John H., molder, h 413 Apple
Walters J. Wesley, molder, h 14 W 6th
Walters Lewis G., molder, h 333 West
Walters Malinda, wid Lewis, h 507 Beech

SOLOMON in all his glory is not in it with the young married man who buys his CARPETS of D. M. YOST & CO.

Walters Reuben N., laborer, h beyond R. R. station, Stowe
Walters William H., laborer, h 517 N Evans
Walton Sarah Mrs., h 811 Hancock
Wanish Edward, heater, h 1142 Centre av
Wann William W., lumber counter, h 1027 Queen
Wanner J. Harvey, draftsman, h 353 N Charlotte
Wanner John H., carpenter, h 353 N Charlotte
**WANNER MILTON R., grocer, 128 N York c Walnut, h do**
Wansick Michael, laborer, h 523 Water
Ware Elizabeth, teacher, h 118 Chestnut
Wargo Michael, laborer, h nr Warwick Furnace
Warley Catharine, wid Augustus, h 547 Chestnut
Warley Edward, watchman, h 104 S Franklin
Warley Edward W., laborer, h 421 Cherry
Warley Jacob, fish, &c., 443 High, h 547 Chestnut
Warley Lewis, laborer, h 44 E 4th
Warley Richard M., laborer, h 421 Cherry
Warmkessel James, engineer, h 161 S Franklin
Warner Agnes S. Mrs., h 351 Cherry
Warner Elsie M., shoe operator, h 439 Beech
Warner Irwin T., clk, h 351 Cherry

LOTOS EXPORT. LOTOS EXPORT. ADAM SCHEIDT BREWING CO. LOTOS EXPORT. LOTOS EXPORT.



Warner Miles L., mgr Union News Co., h 351 Cherry
Warren William N., laborer, h 14 W 4th
Wartman Edward, puddler, h 204 Oak
Wartman Emma, wid Farus, h 427 Cherry
Wartman Frank H., tailor, h 22 S Hanover
Wartman John D., carpenter, h 446 Beech
Warwick Iron Co., pig iron, P. & R. R. R. nr limits
**WASHINGTON HOUSE, Wm. O'Brien, propr, 29 N Washington c King**
Washington James, laborer, h 163 N Washington
Wean Reuben, repairsman, h 266 N Hanover
Wean William, h 23 E 3d
Weand George D., ball player, h 69 N Charlotte
Weand Guy H., expressman, h 69 N Charlotte
Weand James K., laborer, h 623 Chestnut
Weand John S., h 234 High
Weand Lewis N., blacksmith, h 359 Beech
Weand Milton S., salesman, h 69 N Charlotte
Weand William B., clk, h 114 N Washington
Weasner Mary, wid Samuel S., h 49 W 4th
Weasner Matthias R., painter, 467 N Charlotte, h do
Weaver Daniel S., puddler, h Berks, Buchananville
Weaver Harriet P., wid William Y., h 21 W 3d
Weaver Harry Y., barber, 19 N York, h 21 W 3d

WOMEN EVERYWHERE value the good we have done by introducing the Armorside Corset {D. M. YOST & CO.

Weaver Samuel Y., helper, h 21 W 3d
Weaver William G., helper, h 883 Queen
Webb William, molder, h 366 N Charlotte
Webber Elias B., shoemkr, h Glasgow rd, Stowe
Weber John A., real estate, 113 High, h do
Weed Walter A., teacher Hill School, h do
**WEEKLY ADVOCATE, Weekly Advocate Publishing Co., publishers, 17 N Hanover**
Weidensaul Daniel W., painter, h 376 Beech
Weidensaul Harry E., painter, h 376 Beech
Weidensaul John S., teamster, h 337 Chestnut
Weidensaul John T., painter, h 30 E 4th
Weidner Bertolette E., motorman, h 403 Walnut
Weidner Daniel W., driver, h 36 Chestnut
Weidner David, shoemkr, h 421 Jefferson av
Weidner Ellen, h 448 Chestnut
Weidner George A., hotel, 126 Queen, h do
Weidner George W., carpenter, h 355 Beech
Weidner John E., carpenter, h 551 Lincoln av
Weidner Mary A., wid Martin, h 5 W 4th
Weidner Rebecca, wid Benjamin M., h 333 Jefferson av
Weidner Samuel L., clk, h 475 Farmington av

Novelty Heaters and Excelsior Ranges are for sale only by BENJ. QUILLMAN, COR. MAIN AND DEKALB.



Weikel Charles, helper, h 425 Lincoln av
Weikel Henry, laborer, h 427 Lincoln av
Weikel Joel S., laborer, h 658 Beech
Weiler James B., dentist, 368 High, h do
Weinsteiger Benno, laborer, h 837 Cross
Weis Lewis B., auctioneer, h 307 N Franklin
Weisa Richard, laborer, h 517 Water
**WEISER ALFRED W., music teacher, 125 Walnut, h do**
Weiser Charles N., clk, 501 High, h 365 Laurel
Weiser Daniel H., laborer, h 74 S Charlotte
Weiser William G., h 74 S Charlotte
Weiser Wilson, laborer, h al rear 355 King
Weiss Frank, baker, 113 S Washington, h do
Weiss Harry, china, &c., 255 High, h do
Weiss Jacob M., laborer, h 641 N Charlotte
Weiss Samuel H., brakeman, h 31 E 5th
Weisser Henry J., boilermkr, h 433 Cherry
Weitzenkorn Abraham, h 53 King
Weitzenkorn Benjamin, (A. Weitzenkorn's Sons), h Wilkes-Barre
Weitzenkorn Fannie, cashier, 145 High, h 53 King
Weitzenkorn Joseph H., clk, 141 High, h 51 King

*"To find a name you must know how to spell it."*

Weitzenkorn Joseph K., (A. Weitzenkorn's Sons), h Wilkes-Barre
Weitzenkorn Morris, (A. Weitzenkorn's Sons), h 53 King
Weitzenkorn Solomon, shoes, &c., 141 High, h 51 King
Weitzenkorn's A. Sons, (Benjamin, Joseph K. and Morris Weitzenkorn), clothiers, 145 High
Weldner David, puddler, h 361 South
Weldner James, laborer, h 510 N Evans
Weldner William K., laborer, h 337 Jefferson av
Welker Zephaniah, salesman, 235 High, h 465 N Charlotte
Weller Charles, cigarmkr, h 164 N Evans
Weller Daniel H., engineer, h 320 Beech
Weller Franklin T., carpenter, h 535 N Charlotte
Weller Jefferson G., puddler, h 654 Spruce
Weller Manassa D., (M. D. Weller & Co.), h 116 Walnut
Weller M. D. & Co., (M. D. Weller and C. A. Gehret), iron fences, Walnut c York
Weller Simon G., puddler, h 668 Spruce
Weller William C., clk, 209 High, h 320 Beech
Wells Allen, farmer, h Water bel Keim
Wells Annie M., h 178 N Hanover
**WELLS ELMER M., station agt P. & R. Ry., h 531 High**

THE REGISTER is the Only Democratic Daily Paper in the County.



Wells Frank, farmer, h Water bel Keim
Wells Frederick A., carriagemkr, h 450½ Apple
Wells Keziah, h Water bel Keim
Wells Lyman J., clk, h 713 Water
Wells Mary M., h 339 King
Wells Ruth A., h 55 S Evans
Wells Webster H., blacksmith, 146 Chestnut, h 616 Beech
Welsh Annie E., dressmkr, h 366 Apple
Welsh Francis J., student, h 366 Apple
Welsh James W., engineer, h 366 Apple
Welsh John B., borough clk, h 24 S Franklin
Welsh John B., rigger, h 366 Apple
Welsh Maggie T., teacher, h 366 Apple
Welsh Margaret, wid Patrick, h 360 Apple
Welsh Michael, molder, h 647 Chestnut
Welsh Thomas, helper, h 246 Walnut
Welsh William, laborer, h 647 Chestnut
Wendling David, laborer, h 508 Lincoln av
Wendling Solomon S., laborer, h 660 Walnut
Wenish Mary Mrs., h 375 New
Wensel Isaac, carpet weaver, 480 Farmington av, h 492 do
Wensel Lizzie, h 309 Walnut
Wensel Mary M., housekeeper, 492 Farmington av
Wentling Kate B., dressmkr, 235 High, h 54 Beech

A BIGGER BUSINESS is what D. M. YOST & CO. are after { THEIR PRICES WIN.

Wentling Mary B., dressmkr, h 54 Beech
Wentsel John G., cigar mfr, 435 High, h do
Wentzel Francis, puddler, h 754 Spruce
Wentzel Franklin K., puddler, h 623 Walnut
Wentzel Henry R., carpenter, h 47 Walnut
Wentzel Ida R., shirtmkr, h Chestnut ab Warren
Wentzel Irvin K., puddler, h 320 Lincoln av
Wentzel Irvin W., puddler, h 879 Queen
Wentzel John B., laborer, h 568 Walnut
Wentzel John H., riveter, h Elm, Buchananville
Wentzel Jonas, laborer, h York ab 8th
Wentzel Joseph, laborer, h 831 N Charlotte
Wentzel Lydia M., wid Philip, h Chestnut ab Warren
Wentzel Mary R., wid John, h 568 Walnut
Wentzel Milton, cigarmkr, h 449 South
Wentzel Oliver W., stoves, tinware, &c., Glasgow rd c Quinter, h do, Stowe
Wentzel Rebecca, h 517 Spruce
Wentzel Richard E., piler, h Glasgow rd, Buchananville
Wentzel Richard E., puddler, h ab Glasgow Station
Wentzel Samuel, laborer, h 831 N Charlotte
Wentzel Samuel K., motorman, h 440 King

THE STANDARD {—A Dark Beer—} NONE PURER.
LOTOS EXPORT {—A Pale Beer—} NONE BETTER.



Wentzel William K., puddler, h 431 Chestnut
Werner Gustave, baker, h 267 High
Wert Corinda, wid Allen H., h 220 N Penn
Wert James, puddler, h 112 N Warren
Wert James G., h 78 S Evans
Wert Samuel, puddler, h 108 N Warren
Wert Sophia K., wid Horace, h 78 S Evans
Werts Amanda Mrs., h 621 Chestnut
Western U. Tel. Co., D. L. Strohl, mgr, 3 S Hanover
Westley A. Jackson, shoemkr, 261 High, h 934 do
Westley Mary J., wid Samuel, h 442 Cherry
Wetherhold Sidney B., cigars, 43 High, h do
Whartenby Harry, clk, h 437 South
Wheatley David H., shoes, 250 High, h 45 E 3d
Whitacre William S., iron tester, h Glasgow Station
Whitby Mary E., housekeeper, 54 S Hanover
White Alfred, laborer, h 414 Apple
White Edward, laborer, h 371 New
White Emma H., h 220 Walnut
White Maggie E., domestic, 71 S Hanover
Whitman Ephraim, h 361 Laurel
Whitman William H., nailer, h 427 Chestnut

The American Policy of small profits and a quick turnover is what keeps the counters crowded with buyers at D. M. Yost & Co.'s.

Whitsell Joseph H., engineer, h 74 S Evans
Wiand Isaac, carpenter, h 41 E 5th
Wiand William H., (Davidheiser & Wiand), h 32 E 5th
Wick Allen, laborer, h Grove bel Centre av
Wick Jacob, laborer, h Grove bel Centre av
Wickersham Charles B., (S. B. Wagener & Co.), h 166 N Charlotte
Wickersham C. Harvey, electrical supplies, 3 S Hanover, h 50 High
Wickersham Edna, teacher, h 430 King
Wickersham Florence, clk, 219 High, h 430 King
Wickersham Frank, sec, Queen c York, h South Pottstown
Wickersham Howard, postal clk, h 430 King
Wickersham Howard L., clk Pottstown Nat. Bank, h 430 King
Wickersham Rebecca F., wid B. Franklin, h 430 King
Wieand Charles S. Rev., h 209 Chestnut
Wilke Adolph, carpenter, h 834 Queen
Wilkinson Elijah W., h 452½ South
Will Elizabeth, wid Jonas, h 503 Beech
Will James H., bricklayer, h 8 E 2d
Willauer Edgar, molder, h 353 Laurel
Willauer Florence J., saleslady, 256 High, h 445 Cherry

The CHOICEST MATERIALS ONLY used in the production of . . . THE STANDARD and LOTOS EXPORT.



**WILLAUER GEORGE W., livery, boarding, sale and exchange stable, 150 and 152 King, h 543 Chestnut**
Willauer Henry S., agt, h 445 Cherry
Willauer Peter W., contractor, h 437 South
Willauer William, contractor, h 529 King
Williams David, laborer, h bet High and Glasgow rd
Williams Edward, laborer, h 351 N Washington
Williams Elmer B., laborer, h 631 Walnut
Williams James, laborer, h Mintzer nr limits
Williams Joseph C., gardener, h 29 Beech
Williams Laura Mrs., housekeeper, 18 N Washington
Williams Richard, laborer, h 633 Walnut
Williams Sarah A. Mrs., dressmkr, 952 Queen, h do
Williamson Mary E., wid William L., h 408 High
Williamson Olivia, wid William, h 125 High
Williamson Percy, clk Nat. Bank of Pottstown, h 408 High
Willman E. Maud, teacher, h 101 High
Willman George E., driver, h 32 E 2d
Willman Mabry E., (Willman & Lorah), h 101 High
Willman & Lorah, (M. E. Willman and C. V. R. Lorah), fish, &c., 101 High
Wills Annie E., stenographer, h Water bel Keim
Wills Henry, engineer, h 354 High

IT'S GENUINE whatever you buy, if — D. M. YOST & CO. TELL YOU SO.

Wills Mary, wid Thomas, h Water bel Keim
Wills Mary E., teacher, h Water bel Keim
Wills T. Edmund, physician, 354 High, h do
Wilson Florence D., wid Edwin, h 544 King
Wilson Garrison, laborer, h 758 Hancock
Wilson George V., salesman, h Merchants' Hotel
Wilson George W., undertaker, 390 N Charlotte, h 304 do
Wilson Richard T., heater, h 438 Walnut
Winestock Annie, wid Rubert, h 703 Walnut
Wingard Amelia M., (A. M. Wingard & Son), h Shuler House
Wingard A. M. & Son, (William F.), furniture, 148 High, carpets, 146 do
Wingard William F., (A. M. Wingard & Son), h Shuler House
Wingert Clara E., domestic, 214 N Hanover
Wingert Harriet, wid Francis R., h 174 Oak
Wingert Warren, helper, h 453 Beech
Wise David, carpenter, h 38 E 4th
Wise Harrison Y., h 11 E 5th
Wise Henry Y., planer, h 33 E 3d
Wise Howard D., bottler, 54 High, h 111 Chestnut

BENJ. QUILLMAN'S TINWARE is all made in his own shops. Cor. Main and DeKalb.



Wise James R., farmer, h 17 S Evans
Wiser Daniel H., helper, h Charlotte nr South
Wisler Emanuel, painter, h 405 Chestnut
**WITHERS M. A., M. D., druggist and physician, 271 High, h do**
Witman George W., laborer, h 646 Chestnut
Witman Thomas, insurance agt, h 38 W 3d
Witmyer Harry P., grocer, 303 High, h 247 Queen
Woclis John, laborer, h Chestnut, Stowe
Wolf Annie, wid Andrew, h 74 N York
Wolf Harry J., laborer, h 478 Spruce
Wolf Henry B., carpenter, 564 King, h do
Wolf Henry B., jr., carpenter, h 104 S Madison
Wolf Jennie E. Mrs., dressmkr, 145 King, h do
Wolf Joshua P., filer, h 145 King
Wolkovitzh Adolph, junk, h 445 Beech
Wonsitler Ida, cigarmkr, h 447 Laurel
Wonsitler William, laborer, h 447 Laurel
Woodward Abner, h 861 South
Woolever Dwight, foreman carpenter P. & R., h 42 High
Worman John A. S., mgr, 38 High, h 40 do
**WORMAN M. A., coal, flour, feed, hay, &c., 38 High, h 40 do**

*"To find a name you must know how to spell it."*

Wozncki Albert, laborer, h 557 Water
Wren Charles E., cigar mfr, 10 N Hanover, h 8 do
Wren George G. R., patternmkr, h 541 Chestnut
Wright Henry L., U. S. A., h 601 King
Wright William, h 601 King
Wummer Irvin F., laborer, h 514 N Franklin
Wummer Jacob S., blacksmith, h 514 N Franklin
Wurts Abbie V., wid George, h 260 Beech
Wurts Elizabeth E., clk, h 260 Beech
Wylie Sarah, wid Charles R., h 227 South
Wynn John R., h 452 N Charlotte

## Y

Yanok Michael, laborer, h nr Warwick Furnace
Yasik John, laborer, h 533 Water
Yasik Michael, laborer, h 242 S Washington
Yeager Annie E., wid Jacob J., h 5 E 3d
Yeager Maria E., wid Joseph, h 70 S Charlotte
Yebron Frederick, laborer, h Glasgow rd, Stowe
Yenzik Mike, laborer, h nr Warwick Furnace
Yerger Abraham M., carpenter, h rear 360 Beech
Yerger Ambrose B., helper, h rear 360 Beech
Yerger Daniel M., painter, 125 N Wash'n, h 736 Walnut

THE DAILY RRGISTER has a LARGER CIRCULATION than any othe Daily Paper in Norristown.



Yerger Henry J. M., painter, h 860 High
Yerger Irwin Y., heater, h 248 Walnut
Yerger Jacob M., farmer, h 1145 High
Yerger James H., laborer, h 109 N Warren
Yerger John F. M., carpenter, h 455 Beech
Yerger Mark S., puddler, h 406 Walnut
Yerger Milton I., painter, h 431 Walnut
Yergey Barton, clk, 223 High, h 16 Beech
Yergey Cyrus C., bricklayer, h 50 Walnut
Yergey Daniel L., mason, h 71 N Charlotte
Yergey Frank B., bricklayer, h 15 Walnut
Yergey George T., feeder, h 29 W 3d
Yergey George H., tailor, 14 S Hanover, h 220 King
Yergey George L., driver, h 446 Lincoln av
Yergey Harry S., iron marker, h 934 Walnut
Yergey Isaac M., bricklayer, h 18 W 6th
Yergey Isaac N., h 204 N Manatawny
Yergey John M., laborer, h 147 E 4th
Yergey Joshua L., laborer, h 1 Walnut
Yergey Joshua W., U. S. A., h 1 Walnut
Yergey Kate, wid Peter L., h 16 Beech
Yergey Lizzie, h 22 Chestnut
Yergey Luther, clk, Beech c Charlotte, h 255 Oak
Yergey Mahlon F., watchman, h 227 Beech

IN MOURNING Dress Goods D. M. YOST & CO. rival the largest city houses, and you —are sure of an HONEST DEAL.—

Yergey Martin, laborer, h 29 W 3d
Yergey Rebecca B., wid Matthias G., h 29 W 3d
Yergey Reuben H., bricklayer, h 1139 Centre av
Yergey Thomas L., bricklayer, h 50 Walnut
Yingling Franklin B., laborer, h 14 E 3d
Yocom Amos K., insurance, h 223 N Charlotte
Yocom Charles A., physician, 365 Chestnut, h do
Yocom Charles F., conductor, h 618 Farmington av
Yocom Daniel M., h 365 Chestnut
Yocom E. Eugene, carpenter, h 536 N Charlotte
Yocom Eli, molder, h 431 Beech
Yocom Jeremiah R., laborer, h Glasgow rd, Buchananville
Yocom Newton K., carpenter, h 955 Queen
Yocom Rachel, wid Edward D., h Glasgow rd, Stowe
Yocom Robert, repairsman, h Glasgow rd, Buchananville
Yocom William H., puddler, h 818 South
Yocum Annie, domestic, 546 N Charlotte
Yocum Frank A., h 618 Farmington av
Yocum George R., puddler, h 359 Jefferson av
Yocum William H., carpenter, h 258 Chestnut
Yoder Daniel H., clk Merchants' Hotel, h 102 N York
Yoder Nellie, wid Harvey E., h 179 N Franklin

ADAM SCHEIDT BREWING CO., Brewers of Standard and Lotus Lager Beers, Ale, Porter and Brown Stout. Norristown.



Yoder Samuel, watchman, h 542 King
Yodzko John, laborer, h nr Warwick Furnace
Yohn Bros., (Jacob and Joseph), carriages, Evans c Apple
Yohn Edward, painter, h 564 King
Yohn Frederick, stacker, h 715 Hanover av
Yohn Jacob, (Yohn Bros.), h 52 S Evans
Yohn Jennie S., cigarmkr, h 32 E 3d
Yohn Joseph M., (Yohn Bros.), h 53 S Evans
Yohn Rosa E., teacher, h 246 Beech
Yohn Samuel B., laborer, h 50 W 3d
Yohn Sarah B., wid Henry, h 242 Chestnut
Yohn Washington, bricklayer, h 32 E 3d
Yohn William E., truck, 325 N Evans, h do
Yohn William O., helper, h 246 Beech
Yohn Zephaniah B., helper, h 21 W 4th
Yorgey David K., laborer, h ab Manatawny nr limits
Yorgey David L., mason, h ab Manatawny nr limits
Yorgey John H., laborer, h 14 S Franklin
**YORGEY LEWIS C. B., physician, 441 High, h 80 N Adams**
Yorgey Sarah E., wid William, h 332 Walnut
Yorgey William, laborer, h High opp Warwick Furnace
**YORK STREET HOTEL, J. Snell, York c 2d**

FOR PERFECT SHAPES Ladies buy the Royal Worcester Corset { D. M. YOST & CO., Main and DeKalb.

Yost John, laborer, h 428 West
Yost John A., confectioner, 64 S Evans, h do
Yost Mary A., wid Jacob S., h 270 High
Yost Michael, hostler Mansion House, h do
Yost William I., engineer, h 310 N Charlotte
Young Elmer H., salesman, 372 High, h 477 N Evans
Young Henry H., salesman, 372 High, h 460 N Charlotte
Young Jacob H., carpenter, h 833 Cross
Young Lovina, wid Edward, h 465 N Charlotte
**YOUNG MAHLON A., fruit and produce commission merchant, 372 High, h 346 Chestnut**
Young Mary, wid William, h 538 Chestnut
Young Oliver D., salesman, 372 High, h 256 Chestnut
Young William, molder, h 538 Chestnut
Young William H., mgr, Queen c York, h 482 N Charlotte
Young William P., h 478 N Charlotte

## Z

Zeigler Horace M., laborer, h 621 Walnut
Zern Henry S., h 26 E 5th
Ziegenfuss Daniel, laborer, h 373 Beech
Ziegenfuss Oswin, laborer, h 369 N Evans

ADAM SCHEIDT BREWING CO., Lotos Export (Pale) The Queen —of— Table Beers.



Ziegler Franklin J., gardener, h 445 Water
Ziegler George, laborer, h Manatawny nr limits
Ziegler Henry, laborer, h 835 Cross
Ziegler J. Joseph, laborer, h 445 Water
Ziegler Lillian, housekeeper, 14 W 4th
Ziegler Mary D., wid Amos, h 43 Beech
Ziegler Nathan, peddler, h rear 113 S Washington
Zimmerly David, laborer, h Henry beyond limits
Zimmerman Cora, looper, h 709 Walnut

CATCHY! The ladies call the counter where all the good REMNANTS GO AT YOST'S.

Zimmerman George, laborer, h 786 N Charlotte
Zimmerman Wolf, meat, 454 High, h do
Zisha Albert, laborer, h Chestnut, Stowe
Zollers George F., boilermkr, h 16 Walnut
Zollers Henry A., laborer, h 51 Beech
Zollers Mary A., wid Augustus, h 51 Beech
Zollers William W., machinist, h 122 Beech
Zuber Henry B., laborer, h 316 Beech
Zuber James G., carpenter, h 316 Beech

W. H. BOYD CO.,
PUBLISHERS OF
STANDARD
[TRADE MARK].
DIRECTORIES,
READING, PA.

A General Line of HARDWARE at BENJ. QUILLMAN'S, Cor. Main and DeKalb.



# APPENDIX.

## Business Directory of the Principal Towns in Montgomery County.

### ABRAMS,

Two miles west of Norristown.
**ABRAHAM ELLWOOD P.,** binder board and postmaster
**ABRAHAM JOSEPH,** farmer
Beidler Jacob, meat
Beitenman J. J., ex and R. R. agt
Caley Cyrus, meat
McKay George, wire fence
Moser William, miller
Phillips W. E., horses
Rhoads H., meat

### AMBLER.

Allen M. E. Mrs., notions
**AMBLER GAZETTE,** A. K. Thomas, propr

"To find a name you must know how to spell it."

Ambler Supply Co., genl store
Ambler Mary I., genl store
Ambler Real Est and Imp Co.
Ambler Spring Water Co.
Angeny Joseph S., druggist
Bitting Thomas, dining
**BLACKBURN WILLIAM,** hotel
Buchanan John S., notary
**BUCHANAN & BIDDLE,** real estate
Clark Henry, baker
Cooper J. D., hotel
Cope H. S., shoes
Craft J. Watson, lumber
Dager Charles, genl store
**FIRST NATIONAL BANK,** John J. Houghton, cashier
Freas Samuel H., grocer
Gearhart C. W., livery
Gracy William, notions
Heiss W H. Mrs., notions
Herman Rudolph, tailor
Horton J. J., merchant
Hough Charles B., physician
Johnson J. R., cigars
Keashey & Mattison, chemists
Kramer Frank, plumber
Magnabestos Co.
Magnesia Sectional Covering Co.
**MARLIN C. H.,** hardware
Marple D. F., plumber
Moore W. A., harness
Nash N. S., clothier
Niblock George W., coal
Niblock Henry R., dining
Ozias J. H., dentist
Phila. & Rdg. R. R.
Reed H. W. B., hardware
Roach Charles, barber
Roberts R. C., druggist
**RYNEAR HENRY H. & SON,** wall papers
**SCHAFENACKER & HUBER,** jewelers
Shaw A. P., carriages
Shelly D. W., physician
Slutter Henry, carriages
Slutter Sallie, dressmkr
Smith W H., merchant
**STILLWAGON ABRAHAM B.,** postmaster
**STILLWAGON O. H.,** baker
Thomas William A., harness
Tyson Richard L., genl store
United States Ex. Co.
Walmsley William, barber
**WERTSNER BENJ. P.,** real estate
Western Union Tel Co.
Yerkes F., physician

### ARDMORE,

Nine miles south of Norristown.
Allison Robert, physician
Anderson Joseph W., physician
Arnold H. A., physician
Atkins Thomas, blacksmith
Azpell F. P., justice
Azpell Frank, saddler
Bradenburg & Co., bakers
Breen John, news
Burns Bros., yarn
Carter Bros., provisions
Cassidy Miles, blacksmith
Cuthbert J., plasterer
Dallas David, hotel
DeNian D. J., architect
Dillon & Son, genl store
Drummonds T., plumber
Edwards J H., hotel
Elborn John, bicycles
**ENOCHS E.,** marble works and postmaster
**EYRE E. D.,** hardware

In THE DAILY REGISTER Advertisers can reach Town and Country People.



Farley C., tinsmith
Francis W. W., barber
Gallagher J. J., meat
Gerhard G. S., physician
Goodman & Bro., carpenters
Goodrick E. A., notions
Gramm G. E., physician
Hartley C. F., shoemkr
Holland George, meat
Hood Walter W., notary
Jammeson Thos., upholsterer
Kane M. J., (est), blacksmith
Kent James, florist
Ketlenring Jacob, meat
Laskey H., meat
Lesher William G., genl store
**LOWER MERION GAS WORKS**
Lusson L. O., veterinarian
Magee H., painter
McConaghy W., undertaker
**McMENANNUM & NORTON,** plumbers
**MERION TITLE AND TRUST CO.,** J. S. Pearce, pres
Miller E W., notary
Murray Edward S., feed
O'Brien M., candy
Pearce Josiah S., undertaker
Rambo George B., painter
Reinhold William, cigars
Reitenbaugh G., candy
Robinson Levis, saw mill
Rountree Thomas, shoes

VanArtsdalen C., physican
Wentz D. H., physician
**YARNALL A. P.,** druggist

### BELFRY,

Six miles north of Norristown.
Gotwalts Charles, carpenter
Keller John, produce
**MOYER N. B.,** genl store and postmaster
Schultz A. B., drover
Seipt & Brunner, feed
Tyson B. F., justice
Wilson A. J., produce

### BLUEBELL,

Six miles northeast of Norristown.
**DE PREFONTAINE CHAS.,** genl store and postmaster
Erb Daniel, hotel
Preston L. S., blacksmith
Shaeff W., undertaker
Shearer Harry, meat

### BROAD AXE,

Six miles east of Norristown.
**DANEHOWER J. G.,** genl store and postmaster
Hellings George W., meat
Hendricks B. F., hotel

D. M. YOST & CO. cut Linoleums and Floor Oil Cloths ANY WIDTH without waste or extra charge.

Ryno E. D., meat
**ST. MARY LAUNDRY**
Smedley & Mehl, coal
**SMITH & WARNER,** bicycles, shoes, &c
Stadelman S. F., druggist
Starke Charles, meat
Suydan Christian, barber
Touchton & Long, blacksmiths
Warner C. A., carpenter
**WARNER RALPH,** justice
Weber Adam, barber
Whelan Martin, tinsmith
Yetter Owen, shoemaker

### ASHBOURNE,

Eighteen miles east of Norristown.
Appleton D. Rev.
Craven Robert, butter
Cripps S., contractor
Fitzgerald M., contractor
Hennig John, genl store
Jimison E. S., trimmings
Klosterman Bros., genl store
Lewis Thomas, mason
Linson Edward, fish
Loper Jacob, constable
McNamara Charles, cigars
Montgomery Richard Rev.
**MYERS & ERVIEN,** hay forks
Spofford W. H., coal

James Seth, blacksmith
Swaincott William, wagonmkr

### BRYN MAWR,

Seven miles south of Norristown.
Abernathy R., butter
Alden Louis, harness
Baldwin W. J., painter
Baldwin & Rogers, dining
Barker C. N., harness
**BARNES-ERB LAUNDRY CO.**
Bennett C. L., livery
Brinton Bros., grocers
Brooks Laundry Co.
Brown R. A., candy
Bryn Mawr Baking Co.
**BRYN MAWR HARDWARE CO.**
Bryn Mawr Ice Co.
**BRYN MAWR NAT. BANK,** W. H. Ramsey, pres
**BRYN MAWR WATER CO.**
Buler John D., grocer
Burling H. N., news
Callanan M. A., dry goods
Callanan William, meat
Chrystie W., physician
Cline Levi S., painter
Crother S. A., dentist
Danley William, carpenter
Dewar John, jeweler

LOTOS EXPORT (Pale), The Family Beverage. None Purer —OR— Made Better.



Dilworth M., carpenter
Dougherty T., blacksmith
Drasey E. A., shoes
Edsall James, pool
Farron & Cox, bricklayers
Fish John, watchmkr
Florey James, bricks
Forgarty T. J., notions
Frorer H., builder
Fox R. J., vet surg
Gamble R. G., physician
**GARRIGUES BROS.,** real estate
Garrigues J. S., sec Trust Co.
Giersch Ernest, cabinetmkr
Giersch Ewald, shoes
Goentner C. T., vet surg
Gray William, carpenter
**GREAVES E. H.,** plumber
Harrison John, baker
**HATCH BROS.,** builders
Hayden W. A., contractor
**HOME NEWS** (weekly), F. A. Hower, propr
Hyland O. L., tailor
Jamison Thomas, upholsterer
Jenness & McCurdy, notions
Kerrigan John, plumber
Kerrigan W. F., livery
Landis J. A., supt
Landis J. B. Mrs., barber
Leacock F. M., mason
Lewis R. T., barber
Lindsay Andrew, physician

Ristine George, carpenter
Ristine W. F., milk
Roberts J. R., harness
Schwemmer J. B., upholsterer
Seidel W. W., slater
Sherriffs A., livery
Shupert M. F., milk
**SISLER Z. D.,** real estate
Snyder John, barber
Stewart C. M., undertaker
Stretch John, mason
**SUPPLEE BROS & CO.,** coal
Union News Co.
Viney William, mason
**WARNER ARTHUR I.,** postmaster
W. U. Tel. Co.
Williams D., pool
Wilson & Son, shoes
Wolfe H. P., painter
**YERKES D. L.,** shoes

### CEDARS.

Eight miles north of Norristown.
**GELLER A. S.,** genl store and postmaster
Johnson Oliver, carriagemkr
Keyser E. B., meat
Kriebel Bros., flour mill
Leisagang Lewis, blacksmith
Moyer & Cassel, meat

LOVELY! is the best word to use for the LACES at D. M. YOST & CO.'S, and oh! how Cheap.

Litzenberg M., meat
**LOVE WILLIAM,** plumber
**LYONS J. S.,** bicycles
McClellan Joseph T., wagons
Maxwell W. A., provisions
Mercer K., R. R. agt
Miller James, mason
Moore C., druggist
Moore J. L., livery
**MORAN M.,** florist
Morris Joseph A., tinner
Mulford H. N., meat
Plush A. L., bicycles
**POWELL W. C.,** physician
Pratt Bros., express
Pyle W. & Sons, flour
Quinlan T., blacksmith
Ramsey William H., genl store
Randolph F. Anna, grocer
Reynolds M. E., barber

### CENTRE SQUARE.

Five miles east of Norristown.
Arp George, butcher
Baker V. H., justice
Drake S. B., stoves
Frantz G. W., carpenter
Haag John, baker
Maizer Conrad, blacksmith
**MAUCK ALBERT,** propr Centre Square Hotel and carriage dealer
Nolan Charles, stock farm
Praul Milton, wheelwright
Richard Daniel, shoemkr
Rodebaugh E. L., harness
Seiple Samuel C., physician
Seiple T. H., physician
Whitcomb J., vet surg
**YOUNG H. S.,** genl store and postmaster

### COLLEGEVILLE AND TRAPPE.

Bankers' and Merchants' Tel. Co., Collegeville
Barrett John H., dry goods, &c., Collegeville
Bechtel John L., furniture, Collegeville
Beckman Edward, jr., hotel, Trappe
Bertolet A. F., tinsmith, Trappe
Bradford John I., stoves and tinware, Trappe
Brownback E. G., genl store and postmaster, Trappe

ADAM SCHEIDT BREWING CO., Bottlers of Lager Beer, Pale Ale, Special Pale Ale and Brown Stout, Norristown, Pa.



Clamer George F., hardware, &c., Collegeville
Collegeville Hall, Charles Shaw
Collegeville Ice Mfg Co., Collegeville
Culbert Joseph W., druggist, also postmaster, Collegeville
David Edward, painter, Collegeville
Davis Jonathan E., blacksmith, Collegeville
Deisher Frank H., baker, Collegeville
Ebling Sallie B., genl store, Trappe
Essig Charles J., ice cream, Collegeville
Fenton William P., genl store, Collegeville
Fry Mary, dressmkr, Trappe
Godshall Washington M., painter, Collegeville
Gottshalk Andrew L., tinsmith, Collegeville
Grater Raymond H., wheelwright, Collegeville
Gristock W. H. Sons, flour and feed, Collegeville
Hobson Freeland, lawyer, Collegeville
Hunsicker Abraham K., tinsmith, Collegeville
Ingram Elizabeth, dressmkr, Collegeville
Ingram Lewis H., shoes, &c., Collegeville
Jewell J. S., carpet weaver, Trappe
Keeler M. H., painter, Trappe
Kepler John S., undertaker, Trappe
Krusen Edward A., physician, Collegeville
Lachman E. D. Mrs., layer out of the dead, Collegeville

THE TALE of fair, square dealing and low prices is told at D. M. YOST & CO.'S, MAIN AND DeKALB, NORRISTOWN.

Lamb Hotel, J. B. Smoyer, propr, turnpike, Trappe
Laux Andrew W., shoes, Collegeville
Lebau Joseph, barber, Collegeville
Lessig Charles J., ice cream, Collegeville
**PERKIOMEN BRIDGE HOTEL,** John S. Shepard, propr, Collegeville
Perkiomen R. R. depot, B. F. Steiner, agt, Collegeville
Perkiomen Valley Bldg and Loan Asso., Collegeville
Perkiomen Valley Mutual Fire and Storm Insurance Co., A. D. Fetterolf, sec
Poley Samuel C., blacksmith, Trappe
Price Samuel N., veterinary surgeon, Collegeville
Providence Independent, E. S. Moser, Collegeville
Pugh Lizzie, layer out of the dead, Trappe
Reigner E. S., baker, Collegeville
Rimby Horace, florist, Collegeville
Roberts Machine Co., Collegeville
Robison Henry H., genl store, Collegeville
Royer Joseph W., physician, Trappe
Rushong Frank, genl store, Trappe
Saylor John D., burgess, Trappe
Saylor Horace L., marble, Collegeville
Scheuren Fred W., barber, Collegeville

BENJ. QUILLMAN, MAIN, COR. DeKALB, is the Manufacturers' Agent — for all the leading — HEATERS, STOVES AND RANGES.



Shaw Charles, hotel, Collegeville
**SHEPARD JOHN S.,** Perkiomen Bridge Hotel, Collegeville
Shuler Daniel, builder, Trappe
Shuler D. Clinton, clockmkr, Trappe
Slotterer Thomas, shoemkr, Trappe
Smith George, restaurant, Collegeville
Smoyer Jacob B., propr Lamb Hotel, Trappe
Steiner B. Frank, R. R. agt, Collegeville
Sunderland R. E. Mrs., boarding, Collegeville
Thompson W. J., meat mkt, Collegeville
United States Express Co., B. F. Steiner, agt, Collegeville
Ursinus College, Henry T. Spangler, D. D., pres, Collegeville
Walter Eyer, physician, Trappe
Weikle Benjamin F., justice, Trappe
Weikle James R., constable, Trappe
Western Union Telegraph Co., Collegeville
Yost George W., hardware and bicycles
Yost Henry, livery, Collegeville
Zimmerman J. Milton, justice, Collegeville

*"To find a name you must know how to spell it."*

## COLMAR,

Fourteen miles north of Norristown.

Benz Frank, blacksmith
Clark J., tinner
Dinlocker John, hotel
Hartzell Theodore R., genl store
High David, carpenter
Hillerick F., blacksmith
Holly John, creamery
Jenkins E. A., meat
**JENKINS PARKER,** railroad and express agt
Landis Joseph, carpenter
Madgin William, hotel
Michener J. C., vet surg
Mitchell E., meat
Mitchell J., meat
Mitchell S., meat
Moore A. H., live stock
Reifsnider H. J., carpenter
**ROSENBERGER & BRO.,** coal

## CONSHOHOCKEN.

(Also West Conshohocken).

Adams Express Co., P. R. R. Depot
Anderton William, carpet weaver
Apple W. T., undertaker
Auch Howard, liquors
Barr J. Rufus, drugs, W. C.
Bate W. T. & Son, boiler works
Bayletts Charles, constable
Beatty James, stone quarry
Beaver D. R., physician
Becker J. J., station agt., W. C.
Beaumont J. F., blacksmith, W. C.
Bell Leonard W., barber
Benz C. D., tinsmith
Benz George M., jr., baker
Berkhimer & Thomas, painters
Berkovitz Henry B., dry goods
Bloomhall F. J., watchmkr
Boogar Isaac P., grocer
Boucot Frank L., grocer
Bowman Peter R., furniture
Boylan Charles, hotel
Britt Edward D., lawyer, W. C.
Brodell Charles, barber, W. C.
Brooke Cadwalader H., tax collector
Buckle & Blackburn, horseshoers, W. C.
Buler George, genl store, W. C.
Bulger Joanna Mrs., grocer
Buono George, shoemkr
Burgauer Morris, hotel
Burton William, hauler
Campbell Allen, furniture
Carroll John J., hotel
Casey John T., postmaster
Cashore Mary T., notions
Cavanagh Joseph W., carriage mfr
Cavanaugh Thomas T., varieties
Cleaver Jonathan, plumber
Connelly Timothy, queensware
Conshohocken Electric Light and Power Co.
Conshohocken Engraving Works, E. J. Kraemer, propr, 110 Elm
Conshohocken Gas Light Co.
Conshohocken Gas and Water Co.
Conshohocken Stone Quarry Co., W. C.
Conshohocken Woolen Co.

THE DAILY REGISTER gives the NEWS of the WHOLE COUNTY



**CORRIGAN EUGENE F.,** propr Hotel Montgomery, Fayette c Marble
Courduff Charles, carpet weaver
Coyne John, grocer
Crawford James, grocer
Crawford Joseph C., flour, &c.
Crimean John, hotel
Crimean M. T., notions, W. C.
Cripps Ellis C., grocer
Crowley John, grocer
Culp Alvin C., painter
Dale Martha Mrs., baker
Daly Michael, marble
Davis William, jr., & Co., coal, W. C.
DeHaven G. A., meat, W. C.
DeHaven J. P., drygoods
Delaware and Atlantic Telegraph and Telephone Co.
Denerly Allan H., barber
Dirac Joseph, shoemkr, W. C.
Dolan James, constable
Donnelly C. Mrs., saloon, W. C.
Dugan P. F., tinsmith, W. C.
Eagan Sarah M., hotel, W. C.
Earl Thomas M., confectioner
East Conshohocken Stone Quarry Co.
Eddleman E. K., teas, &c.
Eisenberg Sam'l W., stationer, W. C.
Ellis John, hardware
English Edward, grocer
Fallon Winifred Mrs., confectioner
Fearnside John, grocer, W. C.
Hile Clark V., dentist
Hipple John S., carpenter
Holland Horace, barber
Holland James B., lawyer
Holland J., carpet weaver, W. C.
Holland John, hotel
**HOTEL MONTGOMERY,** E. F. Corrigan, propr, Fayette c Marble
Huegel Charles, baker, W. C.
Hurley Daniel, cigars, W. C.
Hushen James, hotel
Hushen M. J., hotel, W. C.
Hushen P., varieties, W. C.
Jacobus F. B., grocer, W. C.
Jacoby Samuel F., marble, also burgess
Jones Margaret, grocer
Jones Evan D. & Co., lumber
Jones H. C. & Co., cotton goods
Jones William Potts, coal, &c.
Jot Lee, laundry
Kane James E., blacksmith
Kehoe John, stationer
Kelly John, barber
Kennedy B. F., meat
Kennedy John, grocer
Keys John M., grocer
Kindergan J. E., meat
Kindergan J. P., meat
Klein Cile, queensware
Knecht Oscar, toys
Kraemer Emile J., Conshohocken Engraving Works, 110 Elm

THE GROUND FLOOR is rock bottom prices for everything TO ALL, at YOST'S.

Fineran John, plumber
**FIRST NATIONAL BANK,** M. O'Brien, pres; W. D. Zimmerman, cashier, Fayette c Hector
Fischbein Israel, drygoods
Fischbein Morris, clothing
Fisher Frank R., harnessmkr
Fisher Lewis, meat
Fitzgerald John J., shoes, &c.
Fitzpatrick Matthew, cigars, W. C.
Flynn J. C., barber
Fogarty John, grocer
Ford M. M., saloon
Fox James T., milk
Freas D. F. & Son, cigars
Gahill John A., hotel
Gannon E. Mrs., grocer
Gaul Simon, notions
Gilbert Howard M., restaurant
Gillam Walter, photographer
Graham & Johnson, news dealers
Gulf Brewing Co., W. C.
Hall J., carpet mfr, W. C.
Hall W. M., physician
Hanna Robert, grocer
Harrington Cornelius, yarns, W. C.
Harrold J. A., hotel
Harry H. Maxwell, druggist
Harry Winfield S., florist
Hart Elmer E., express
Hart Israel, cigars, &c.
Hayes William, shoemkr
Haywood H. B. & Bro., insurance
Highley Gorge N., physician
Kriebel David, cigars
Lacey J. H., baker
Lacey Patrick, grocer
Lafferty James, grocer
Lauer Frederick, shoemkr
Lawler Joanna, confectioner, W. C.
Lawson W. Grant, restaurant
Lee J. Ellwood Co., mfg chemists
Leedom A. S. & Co., drygoods, W. C.
Lees J. & S., cotton goods mfrs
Loder L. William, barber
Loeble F. Albert, brewer
Longmead Iron Co., (Inc.)
Loughery James J., hotel
Lucas Eugene J. W., painter
Lundy James, grocer
Lynch John, coal, &c.
Maconachy William H., grocer
Magee John, drygoods
Maguire P. F., cigars, W. C.
Mallen George J., hotel
Mallen W. J., hotel
Maloy James, produce
Marquand & Rosseler, woolen mill, W. C.
Martin Alexander, carpenter
Martin John C., agt P. R. R. and Adams Express
Martin Thomas, cigars
Matthews K. M., dressmkr
McAuslen Jane, drygoods
McAvoy Kate Mrs., candies
McClements Robert, shoemkr

ADAM SCHEIDT BREWING CO., Bottlers of all kinds of CARBONATED BEVERAGES, made from the PUREST SPRING WATER.



McCoy Patrick, grocer
McCoy T. F., druggist
McDermody John, grocer
McGann Peter, hotel
McGovern William, tobacconist
McGrath J. T., saloon
McKensie J. T., grocer, W. C.
McNally Matthew, grocer
McNulty Mary, stationery
McSloy Francis, eating house
Messinger's Henry C. Sons, stoves
Metropolitan Life Ins Co.
Meyers William F., lawyer
Meyers George, confectioner
Meyers John J., bookseller
Miller Howard J., barber
Miller A. L. & Co., planing mill
Miller John, music teacher
Miskelly Clara A., dressmaking, &c.
Moore Irvin, livery
Moore M. F., undertaker
Moses Jacob, plasterer
Mowlds W., meat market, W. C.
Moyer I. J., shoes
Mulholland F., carpet weaver
Mulholland William J., grocer
Mullen Isaac, genl store, W. C.
Murphy Miles, shoes
Murray H. K., confectioner
Murray John, grocer
Murray J. B., civil engineer
Nagle Bernard, shoes
North Conshohocken Stone Quarry Co.
Scanlin James P., saloon
Scanlon Patrick, agt, shoe mfr
Schlenker M. & Son, butchers
Selly Michael, barber
Shaw Thomas L., grocer
Silk Norman P. B., barber
Simon James, clothier
Simons William, confectioner and justice, W. C.
Sinnott James T., cigars, &c.
Skeen Sallie Mrs., livery
Smith John Mrs., grocer
Smith William F., justice
Spare Sarah J., confectioner
Steen James H., druggist
Stemple George W., undertaker
Stemple Jackson, coal
Stewart William, grocer
Stewart & Forst, drygoods
Stiles G. M., physician
Stiteler Malin, cigars, W. C.
Summers William, grocer
Supple W. E. & Bro., druggists, W. C.
Supplee Henderson & Sons, flour mill
Supplee W. E., meat market
Tamney Peter, cigars, &c.
Taylor & Son, grocers
Tegtmeier C. F., physician
Telephone Exchange
Tolen William, cigars
Toussaint I., varieties, W. C.
Tracy Henry M., lawyer

SOLOMON in all his glory is not in it with the young married man who buys his CARPETS of D. M. YOST & CO.

Nugent Charles, barber
O'Brien Henry, grocer
O'Brien J. F., hotel, W. C.
Orsell Henry J., shoes
Orsell Jacob, shoes
Parker J. T. Mrs., confectioner
Pearce Harry, eating house
Pennsylvania R. R. Co., J. C. Martin, agt.
Phila., Reading & Pottsville Tel. Co.
Phila. & Reading Rwy Depot, Paudin J. O'Byrne, agt
Phipps Elwood, barber
Post Office, John T. Casey, P. M.
Post Office, Mrs. Kate Simons, P. M., W. C.
Postal Telegraph Cable Co.
Pugh S. & J., flour, feed, &c.
Quigley Thomas J., flour
Quinn Mary Mrs., grocer
Ray James B., jeweler
Recorder Publishing Co.
Redmond D. B., shoes
Redmond Michael, cigars
Ried M., barber, W. C.
Righter F. B., jeweler
Rinehart S., harnessmkr, W. C.
**ROBERTS ISAAC,** cashier Tradesmen's National Bank, Fayette c Hector
Roberts & Meredith, furniture
Ross David H., lawyer
Sauers Joseph, constable, W. C.
Saylor I. N., collector, W. C.
Tracy James & Son, flour
**TRADESMEN'S NATIONAL BANK,** Lewis Royer, pres; Isaac Roberts, cashier; Fayette c Hector
Tryon Lewis R., physician, W. C.
United States Express Co.
Vallely Rosanna, saloon
Wah Sin, laundry
Waizengger J., shoemkr, W. C.
Weisz Frank, shoes
Welsh Julia B., hotel
Welsh L. F., cigar mfr
Western Union Tel. Co.
Wilkins David, agt U. S. Express
Wilsky M. & R., clothing
Wilsky Simon, tailor
Wolf George, meat market
Wood Alan Co., iron mfrs
Wood James W., coal
Wood John, jr., boilermkr
Wood J. & Bros. Co., rolling mill, Washington c Oak
Wright William, hardware

## CREAMERY,

Ten miles northwest of Norristown.

Bean J. F., (est), genl store
Bromer William, tailor
**HUNSICKER CHRISTIAN R.,** postmaster
Johnson H. H., brooms
Klansfelder Charles, blacksmith

LOTOS EXPORT. LOTOS EXPORT. ADAM SCHEIDT BREWING CO. LOTOS EXPORT. LOTOS EXPORT.



Kline John, wagonmkr
Lichtel Elias, shoemkr
Mattes H. T., harnessmkr
Perkiomen Dairymen's Association, creamery

### CROOKED HILL.

See Sanatoga.

### DAVIS' GROVE,

Fifteen miles northeast of Norristown.
Brooks Harry, wheelwright
Carr Charles, genl store
Ely Amos, miller
Hallowell J. K., hotel
Iredel Jonathan, justice
**JARRETT JANE K.,** postmaster
Kerbaugh William, shoemkr
Rutherford Charles, blacksmith
Sellner Isaac, blacksmith

### DELPHI,

Eighteen miles northeast of Norristown.
Bean M. H., boarding
Miller J. & Bro., bricks
**STETLER W. DANIEL,** flour, feed, coal, lime, hay, fertilizer, hardwood, lumber and postmaster
Winters & Co., creamery
Wiser J. W., ex and R. R. agt

Ellis William P., huckster
Gillespie John, painter
Gotwals R. D., meat
Heyser Albert, painter
Johnson H. V., agrl implts
Koons R. K., blacksmith
Kugler Benj., wheelwright
Miller H. S., produce
Moors Joseph, carpenter
Morgan James A., cattle
Perry S. O. Rev.
Place H., collector
Rittenhouse John, hay
Shearer William, painter
Smith J. S., justice
Stroup Leonidas, shoemkr

### EAST GREENVILLE.

(See also Pennsburg).

Benner Titus H., hotel
Bieler William W., confectioner
Bieler W. O., butcher
Bobb H. Dr., druggist
Columbia Silk Mill
Conway Charles, restaurant
Dierolf Samuel, clothier
Dimmig Adam J., cigars
Dimmig A. W., wall paper
Dimmig J. L. & Bro., cigar mfrs
Eisenloher Otto & Bros., cigar mfrs
Erdman E. H., carriages
Frank W. B., grocer
Gerhart M. J., marble yard

WOMEN EVERYWHERE value the good we have done by introducing the Armorside Corset { D. M. YOST & CO.

### DOUGLASS.

See Sassamansville.

### DRESHERTOWN,

Twelve miles east of Norristown.
Barnett A. D., coal
Ford J., meat
Heppie P., shoemkr
**HOUPT F.,** genl store and postmaster
Kerbaugh B., grist mill
Lentz A., shoemkr
McCormick Bros., wagons
Moore E., meat
Newig A., flour
Riley F., meat
Taylor C. B., constable
Whitcomb L. S., justice

### EAGLEVILLE,

On the Perkiomen R. R., four miles from Collegeville.
Bean John K., stonemason
Bean M., meat
Beyer Douglass, meat
Blackburn D. D., hotel
Brodhead C. R. Rev.
Casselberry John, meat
Corson W. M. Rev.
**CUSTER MATTHIAS,** genl store, feed and postmaster
Deed Frank R., cattle

Gery N. K. & Co., coal
Greisamer S. P., photographer
Greulich Charles, shoes, &c.
Hartman Emma A., milliner
Heinbach O. Frank, coal, &c.
Hendricks Ellis V., laundry
Herbine D. R., furniture
Hersh J. G., physician
Hillegas L., cigar box mfr
Hoffman T. H., blacksmith
Kase N. S., shoes
Keely Henry, huckster and burgess
Keely N. B., hotel
Kehl William H., genl store
Keller F. M., justice
Knetz Jacob M., notary
Kohler Caroline Mrs., baker
Krauss Adam, creamery
Krauss Bros., plumbers
Krauss Solomon, blacksmith
Kriebel J. S., carpenter
Kurtz A. E., tinsmith
Leh T. F. & Son, harnessmkrs
Lorentz Bro. & Son, carriages
Mattes W. H., justice
Palumbo Frank, tailor
Perkiomen Ledger, Treichler & Bro.
Perkiomen National Bank
Perkiomen Trust Co.
Perkiomen R. R., M. H. Lehman, agt
Phila. & Reading Tel. Co.
Roeder Ellen Mrs., milliner
Roeder Henry, barber

Novelty Heaters and Excelsior Ranges are for sale only by BENJ. QUILLMAN, COR. MAIN AND DeKALB.



Schelly & Meschter, genl store
Stauffer E. M., jeweler also P. M.
Treichler J. S. & Bro., proprs Perkiomen Ledger
United States Ex. Co., M. H. Lehman, agt
Young Frederick, flagstone

### EDGE HILL,

Twelve miles east of Norristown.
Clampffer Thomas W., meat
Clayton Samuel R., hotel
Diehl Harry, barber
Donough W. E., druggist
Ford James J., barber
Godshall S. G., physician
Hawkins G., blacksmith
Heist George D., genl store
Hoover W., carpenter
Lachman Frank, wagons
Morris Joseph, painter
O'Brien John, stone crusher
Rhoads William, stone
Schneider John, shoemkr
Shent G. D., genl store
**SINES CHARLES S.,** shoemkr and postmaster
Smith G. W., stone
Soliday Charles M., hotel
VanWinkle Kline, genl store
Williams Charles, genl store
Wilson William, stone
Wisenour William, baker

Morgan John C., tanner
Swartley M., hotel
Weikel John, justice

### FITZWATERTOWN,

Twelve miles east of Norristown.
Buckman Albert B., genl store
**BUCKMAN JAMES W.,** postmaster
Conon T. C., (est), lime
Conrad Samuel, flour mill
Niblock John, hotel

### FORT WASHINGTON,

Nine miles east of Norristown.
Ackerman F., ex and R. R. agt
Aiman C. A., drover
Allen M. E., wheelwright
**CARN ABRAM H.,** genl store and asst postmaster
Conover T. F., physician
Conrad A. & I., auger mfrs
Craig James, druggist
Davis G. G., undertaker
Day T. J., justice
Dittmer David N. Rev.
Erb Milton G., hotel
Fisher J., painter
Ford E. G., carpenter
Gillan T., blacksmith
Grebe Harry C., baker
Hafer Luther B. Rev.

*"To find a name you must know how to spell it."*

### EUREKA,

Fourteen miles northwest of Norristown.
Carver Warren, blacksmith
Gebert Harry, blacksmith
Keblin George, wheelwright
**LEECH WM. K.,** genl store and postmaster
Steever E., grist mill
Waters Thomas C., hotel

### FAGLEYSVILLE,

Eighteen miles northwest of Norristown.
Geist J., justice
Huff Jonas M., tailor
Lightcap William, meat
Pfeiffer Christian, hotel
**ROOS JOHN S.,** genl store and postmaster
Seasholtz N. A., drover
Umstead Isaac, blacksmith
Yerger George, hotel

### FAIRVIEW VILLAGE.

Five miles northwest of Norristown.
Bean Andrew K., blacksmith
Bechtel Joseph, tinsmith
**HARTMAN JOHN J.,** genl store and postmaster
Metz John B., undertaker

Hellings G., meat
Herrman George, boarding
Huckel Ellen, boarding
Huckel Joseph, painter
Hufnagle Fred, genl store
Knipe David, coal, lumber
**LEAF C. C.,** real estate
Mahaffey Thomas, genl store
Miller Albert, barber
Myers William G., carpenter
Newberry Milton, physician
Niece J. L., flour mill
**ROWLAND ELLA B.,** postmaster
Sheeleigh M. Rev.
Shriver Theo., agrl implts
Sneeling S. Rev.
Stout George W., mason
Young H., genl store

### FRANCONIA,

Eighteen miles north of Norristown.
Auchy B., tinsmith
Binder S. B., hotel
Halteman E., creamery
Kulp J. S., flour and feed
Landis A. G., meat
Landis William G., meat
**REIFF A. G.,** genl store and justice
**REIFF HATTIE MRS.,** postmaster
Rittenhouse H. R., blacksmith

THE REGISTER is the Only Democratic Daily Paper in the County.



Ritter A., shoemaker
Whitman H. C., agrl implts
Wismer J., carriagemkr

## FREDERICK,

On the Perkiomen R. R., 18 miles from Norristown.
Bardman Henry, mason
Bitting P. S., bedstead mfr
Boyer H. D., meat
**GREEN TREE CREAMERY**
Grubb H. T., flour mill
Herb J., meat
Hoffman John, tailor
Houck J. T., blacksmith
Knerr John, tinsmith
Mayberry F., genl store
Reed A., flour mill
Stetler Irwin, furniture
**STETLER IRWIN**, genl store and postmaster
Weand A. E., hotel
**WILLIAMS WALTER**, hotel

## GEHMAN.

See Morwood.

## GILBERTSVILLE,

Twenty-one miles northwest of Norristown.

Haley Thomas, hotel
Humphreys Seth, woolen mills
McMoran Joseph, blacksmith
Murray Ed., flour mill
Penn Otto, barber
Smith William H., carpenter
**SNELL WILLIAM R.**, postmaster
Stirk John B., carpenter
Taylor William J., carpenter
Whiteman A. J. & Co., coal
Wilson Charles H., florist
Winters J. W., physician
Winters Eugene, carpenter

## GRATER'S FORD,

On the Perkiomen R. R., 10 miles from Norristown.
Carver James H., hotel
Christman J. C., meat
Everhart C. W., physician
Fly S. G., creamery
**GRATER ELIAS**, flour
Kline John, produce
Kratz A., weaver
Kulp Bros., genl store
Landis D. G., agt
Miller Fred, shoemkr
Rahn A. T., mason
Smith R. S., tinner
Williams C. C., blacksmith
Yellis H. H., carpenter

A BIGGER BUSINESS is what D. M. YOST & CO. are after { THEIR PRICES WIN.

Croll A., hotel
Custer J. W., rakemkr
Custer Lewis, agrl implts
Davidheiser H., justice
Eschbach & Faust, drovers
Fegley C. G., live stock
Gilbert J. D., drover
Gilbert Milton, blacksmith
Grabert William, shoemkr
Gresh Harrison, blacksmith
Hendricks James, hotel
Hoffman C. M., milliner
Leinbach J. L., genl store
Leister J. N., hotel
**MENSCH A. B.**, postmaster
**MENSCH A. B. & CO.**, genl store
Nagle E. S., cigar mfr
Reichert Kate, milliner
Ritter Daniel, meat
Taggart Robert, miller
Undercoffler H. E., grocer

## GLADWYN P. O.,

Seven miles south of Norristown.
Booth & Barker, shoddy mfrs
Brawley Bros., blacksmiths
Breen John, genl store
Breen John, news
Chadwick George, genl store
Cornman H. D., tax collector
Cornman Isaac B., genl store
Haley Joseph, carpenter

## GREEN LANE,

Twenty-five miles northeast of Norristown.
**ALLEBACH JACOB R.**, genl store and postmaster
Buckley C. E., electrician
Frey Adam, stoves
Groul H. W., surveyor
Hancock J. C., ice
Hart A., stone
Hartzell S. S., baker
Hendricks J. O., brewer
Hiltebeitel Mark, fertilizers
Holder E. F., express agt
Jones Levi, undertaker
Keenle R. P., cigar mfr
Kratz & Son, ice
**MOLL N. B. MRS.**, liquors
Rentschler M., shoemkr
Scholl H. F., physician
Scholl H. N., coal
Shenkle George, hotel
Snyder W. R., shoemkr
**WEBER F. W.**, hotel
Yost & Bro., carriagemkrs
Ziegler A. B., cattle

## GULF MILLS.

Berry G. W., blacksmith
Farrell Frank, grocer
Gamble William, barber
Gray Philip, hotel

THE STANDARD {—A Dark Beer—} NONE PURER.
LOTOS EXPORT {—A Pale Beer—} NONE BETTER.



Hughes John J., cattle
Kinzie D., justice
McFarland G. & Co., woolens
McFarland J. A., carriages
McIntyre D., cigars
**MULLEN ISAAC**, postmaster and genl store
Smith Harry, cigars

## GWYNEDD,

On the North Penn Branch, 8 miles from Norristown.
Buzby William, meat
Clarke Eben, hotel
Foreman Hugh, surveyor
**JENKINS W. H.**, genl store and postmaster
Lewis B. F., carpenter
Lowery S. H., blacksmith
Mumbower H., flour mill
Russo Fritz, genl store

## HARLEYSVILLE.

Alderfer A. C., justice
Alderfer C., creamery
Bechtel W. L., flour mill
Binder J. B., wagonmkr
Bower H. S., watchmaker
Clemens M. C., flour mill
Cressman Reuben, blacksmith
Cressman S., meat
Egolf G. W., clothier

Beam William, meat
Breen James J., meat
Brennan W. J., hardware
Boileau E. M., genl store
Brown Joseph, bricks
Buckman Thomas, flour
Butterworth B. F., tinsmith
Carrell John B., physician
**COLLMORE J. C.**, hotel
Cope Alfred, coal
Craven W. H., agrl implts
**DAGER C. O.**, dentist
Davis R. Lewis, vet surg
Deiter A., harness
Downie J., watchmkr
Ely Timothy, express
Evans Charles S., shoemkr
Evans D. M. Mrs., shoes
Evanson E., meat
Fluck E., painter
Hallowell P., cigars
Hallowell William, lumber
Hatboro Electric Light Co.
Hatboro Hardware Co.
**HATBORO MUTUAL LIVE STOCK PROTECTIVE INS CO.**
**HATBORO NAT. BANK**, J. VanHorn, cashier
Hockman Reuben, barber
Hough Samuel, flour
Jones Pierson, shoemkr
Keller L. F., cigar mfr
Kelly L. M., milliner

The American Policy of small profits and a quick turnover is what keeps the counters crowded with buyers at D. M. Yost & Co.'s.

Groff J. W., physician
**HARLEYSVILLE NEWS**, I. R. Haldeman
Hartman A. B., paperhanger
Hauck Samuel, clothier
Keeler J. R., vet surg
Keeler U. Z., physician
Kindig A. R., mason
**KLINE A. S.**, hotel
Kratz C., painter
Long F. S., wire fencing
Metzger A. G., photographer
Moyer H. P., hardware
Nice A. M., barber
Nice Garrett S., genl store
Nice John S., baker
**PRICE ABEL**, shoes and postmaster
**PRICE J. M.**, genl store
Quingue August, machinist
Ritter C., tailor
Ritter J., barber
Shade C., livery
Shissler James, cigars
Wismer H. B., wheelwright
Wolford H. D., stoves
Wolford I., electrician

## HATBORO,

Sixteen miles northeast of Norristown.
Adams Express Co.

Kimbel I. W., carpenter
King J., painter
Leidy Jesse S., marble
Lore W. F., barber
Markley Paul H., physician
McNair C. C., genl store
Mottershead Ed, blacksmith
Puff Jacob, carpenter
Reading A. J., drugs
Reading T., physician
Reading Thomas, florist
**ROBINSON WILLIAM T.**, propr Public Spirit
Robinson's Pharmacy
Rodrock Oliver J., harness
Sprogell John, machinist
Stone Daniel R., baker
Stradling John F., painter
Thoman Walter, carpenter
Thompson Harry, cigars
Todd George R., tinsmith
Trimmer Charles, mason
Walton N. E., undertaker
**WATSON J. N.**, genl store and postmaster
Weidner E. J., shoemkr
Wheatland W. W., meat
**WILGUS W. W.**, genl store
Wilson H., hotel
Wilson Howard, physician
Wood V. M., baker
Yerkes Joseph B., lawyer
Yerkes Lewis, blacksmith

The CHOICEST MATERIALS ONLY used in the production of —— . . . THE STANDARD and LOTOS EXPORT.



### HATFIELD,

Fifteen miles north of Norristown.

**ALBRIGHT TITUS,** physician and postmaster
Anders J. B., genl store
Anderson S., hotel
Appenseller D., blacksmith
Benner E. B., carpenter
Buckley C. J., genl store
Clymer F. M., meat
Crouthermel Jacob, tailor
Gehman D. R., shoemkr
Guthrie A. D., furniture mfr
Hoopman A., physician
Keely W. P., tinsmith
Kindig J. D., meat
Knipe Chester, hotel
Kriebel E., meat
Kulp D. & O., truck
Kulp S., wheelwright
Kunz B. W., painter
Lehman M. K., real estate
Lownes W., hotel
Shellenberger L. H., painter
Snyder George S., flour mill
Strasser F., shoemkr
Zepp F. K., baker

### HAVERFORD.

Nine miles southeast of Norristown.

Bailey A. E., merchant
Baird Thomas E., marble works

IT'S GENUINE whatever you buy, if— D. M. YOST & CO. TELL YOU SO.—

Bevan A. J., physician
Bowen E. R., insurance
Clothier Clarkson, drygoods
**COLLIER AUSTIN M'DOWELL,** architect and printer
Crosman Charles S., headmaster Haverford College
Cuyler T. DeWitt, lawyer
Dodson Charles, druggist
Dougherty James E., postmaster
Drinker H. S., lawyer
Duncan William, provisions
Evans Allen, architect
Evans Roland, lawyer
Galbraith E., prin Girton School
Gittelman William H., news agt
Godwin A. E., stained glass
Griscom Clement, pres International Nav. Co.
Hammersly E. G., lawyer
Haverford College, I. Sharpless, pres
Haverfordian Monthly
Hawkins Edwin R., cloth
Hirst A. A., lawyer
Jones R. M., headmaster Penn Charter School
King William H., grocer
Kirk James, milkman
Lesley R. W., lawyer
Lycett William, car builder
Mather Charles E., insurance
McCollim Thomas, photographers' supplies
Morris Stephen, iron
Morrison W. J., agt W. U. Tel. Co., Adams Express Co.
Philler George, banker
Philler W. R., insurance
Pool S. H., insurance
Reeves J. Howard, physician
Roberts H. L., watchmkr
Stambach S. P., plumbers' supplies
Standen Henry G., florist
Stephenson W. B., woolens
Sutton W. H., lawyer
Sylvester Fred, real estate
Wallace John, cotton broker
Waln J. S., insurance
Williams Charles, insurance
Williams J. Randall, lumber
Williams Samuel, lumber
Yarnall Charlton, merchant
Yarnall Ellis, merchant

### HOOVERTON,

Two and a half miles from Norristown.

Aimen Frank, carpenter
**BILLERBECK J.,** hotel
Brush Frederick, flour mill
Butcher William, feed mill
Faringer John, fertilizers
Hallman A., genl store
Hallman D. H., wagonmkr
Hoover W. A., coal
Moore J. W., feed mill
Wolfe J. D., blacksmith

### HOPPENVILLE,

On the P. & R. R. R., 23 miles from Norristown.

McLean H. & A., coal
Reiter Daniel, flour mills
**REITER EDWIN D.,** genl store and postmaster

### HORSHAM,

Fourteen miles northeast of Norristown.

Downs J. H., wheelwright
Ford William, mason
Fox J. M., wheelwright
Hallowell J. K., hotel
Iredell Jonathan P., saw mill
Iredell J. P., justice, saw mill
Moore J., blacksmith
Palmer Frank, flour mill
**SMITH O. P.,** genl store and postmaster
Walton John, real estate
Webster Benjamin, carpenter

### HOYT,

Eight and a half miles northeast of Norristown.

Foulds T., florist
Land David C., vet surg

BENJ. QUILLMAN'S TINWARE is all made in his own shops. Cor. Main and DeKalb.



Mumbower & Bros., flour mill
**RUSSO FRITZ,** genl store and postmaster
VanArsdalen A. S., R. R. agt

### HUNTINGDON VALLEY.

Eighteen miles east of Norristown.

Ayers W. S., carpenter
Barrett John, blacksmith
Bellows H. M., physician
Bond C. S., justice
Brannin N., meat
Clayton J. J., hotel
Conn T. A., barber
Dannenhower J. H., coal
**ERVIN ANDREW,** genl store and postmaster
Harvey D. G., physician
Hoffman C. G., painter
Hollowell John L., flour mill
Kintzing Jno. B., meat
Kintzinger H., meat
LaRue William, blacksmith
Leedom H. B., station agt
Lesher J. B., supervisor
Lightcap Henry, wagonmkr
Markley O., harnessmkr
McArthur L., barber
McMahon G., blacksmith
Morrison J. J., real estate
Newton Thomas, wagonmkr
Nice Bros., genl store
Nicholas J. F. Rev.

*"To find a name you must know how to spell it."*

Robinson O. C., physician
Shelmire M. A., genl store
Slugg Ephraim, mason
Snowden George, shoemkr
Thomas N., wagonmkr
Wallbrook P., shoemkr
Wynkoop Charles H., carpenter
Yerkes Frank, hotel

### IRON BRIDGE,

Is the name of the postoffice at Rahn's Station; eight miles northeast of Norristown.

Beyers Harry, auctioneer
Detwiler David, vet surg
Dorworth J., wheelwright
Erb Jesse, wheelwright
Flemming Jacob, painter
Gottshal K. R. H., mason
Gross J. M. S., hotel
Halderman A. D., carpenter
Halterman I. T., tailor
Hunsicker D. M., flour mill
Hunsicker H. T., coal
Hunsicker J. S., justice
**HUNSICKER M. T.,** genl store and postmaster
Keyser B., hotel
Keyser J. R., painter
Koons J. P., slate roofer
Lonix A. W., shoemkr
Rahn Henry, produce
Rahn Isaac, blacksmith
Ringler W. H., blacksmith
Slonaker J. W., ex & R. R. agt
Taggert George, harness
Wagner John T., lawyer

### JARRETTOWN,

Ten miles east of Norristown.

Donat J. C., agrl implts
Lower W. C., carriages
Palmer Charles, hotel
Plunket George, blacksmith
Rodemick A., mason
Rodemick J. S., carpenter
Scheetz William, mason
**SEAL THOMAS H.,** genl store
Wilson F. S., physician

### JEFFERSONVILLE,

Two miles northeast of Norristown.

Benner M., brooms
Gaumer James, live stock
Haws C. L. & Bro., bricks
Kinzie Harry, miller
Moore Thomas, meat
Poth F. A., stock farm
Ritter D. H., live stock
Rogers Joseph, meat
Scheetz S. & Son, carriages
Schreiber T., hotel
Seamor N., live stock
Shoemaker A., carpenter
Taber W. E., produce
Thomas John, live stock
Tyson Matthias, blacksmith
**VANLEER STEPHEN E.,** grocer and postmaster

### JENKINTOWN,

On the North Penn Division of the P. & R. R. R. and on the N. Y. & P. Branch of the C. R. R. of N. J., 10 miles from Philadelphia. It contains several manufacturing establishments, stores, hotels, churches. Population, about 2,000.

Ball J. W., contractor
**BARRY T. J.,** grocer
Bates Albanus, meat
Bell Telephone
Biddle W. C., livery
Brannin Bros., dining
**BROPHY & MARTIN,** plumbers
Carson Samuel, builder
Clayton L. H., tobacco
Clemmer W. K., painter
Conway & Whelan, masons
Cornelius William, barber
**COTTMAN HOUSE,** J. Frank Cottman
Coulter Sarah E., notions
Cross William A., physican
Davis Benjamin J., vet surg

THE DAILY RRGISTER has a LARGER CIRCULATION than any othe Daily Paper in Norristown.



Davis W. R., druggist
Devlin William, bottler
Dilworth J. H., genl store
Donnell T. J., wheelwright
Fleck George, harness
Fleck W. C. & Bro., tinware
Flower Richard, blacksmith
Foo Jim, laundry
Foy Furman, jeweler
Gallon Daniel, auctioneer
Garris Edward, livery
Gentry S. H., genl store
Goodwin W. N., hardware
Graham Andrew, flour
**GRAY A. R.,** druggist
Hager Thomas, mason
Hale John M., milk
Hanway J. M., blacksmith
Harmer D. & Son, carriages
Harmer David, J. P.
Harper T. D., burgess
Hay James M., locksmith
Henderson M. J., excavator
Heritage A. C., physician
Hunt John M., shoemkr
**HUNTER J. W.,** conveyancer
Jackson M., dressmkr
**JENKINTOWN ELECTRIC LIGHT CO.**
**JENKINTOWN NAT. BANK,** A. H. Baker, cashier
**JENKINTOWN WATER CO.**
Jung Charles, laundry
Keiss W. A., painter
**PLUNKETT J. R. & CO.,** paper-hangers
Potts Albert, truck
Prichet H. C., real estate
Richardson Charles, express
Ridpath John W., justice
Rieg John, florist
**RIDPATH & COLTMAN,** druggists
**RILEY & MARIOTT,** photographers
Roberts C., blacksmith
Roe E. M., baker
Rorer Harry, florist
Russell James, painter
Satterthwaite Contracting Co.
Schmidt J. C., mason
Smith Bros., furniture
Smith H., real estate
Smith James B., hotel
Smith & Davis, electricians
Smith & Shively, lumber
Stansbury E. & Co., painters
Stringer W. J., carpenter
Taylor Frank, milk
Thorn F. G., surveyor
**TIMES CHRONICLE,** Clayton Bros., pubs
Troelsch Ernst L., baker
Tyson T. P., physician
United States Express
**VANARSDALE & McDONALD,** genl store
Vest Dabney, brooms

IN MOURNING Dress Goods D. M. YOST & CO. rival the largest city houses, and you —are sure of an HONEST DEAL.—

Kerber & Lutz, meat
Kezen Max, tailor
Kirk Edwin, insurance
Kohl Alfred S., plumber
Larzelere J. B., sales stables
Larzelere S. D., vet surg
Lenhart Henry, shoemkr
Leonhart Elwood, flour
Lever E. D. & Son, contractors
Levy C., milliner
Linck M., tinware
Lynch John, shoemkr
Marfing E. J. D., dentist
Mather Charles, notary
**MATHER CHARLES, JR.,** plumber
McCormick P. J., baker
McElhinney John, weaver
Mechler A. J., barber
Michener Edward T., furniture
Nice George, undertaker
Noble C. M., lumber
Noble T. L., flour
O'Donnell K., notions
O'Neill Hugh, constable
**O'NEILL HUGH H.,** contractor and postmaster
O'Neill J. S., contractor
Paxson Joseph, livery
Peters J. E., physician
Phila. & Reading R. R.
Phillips Levi, painter
Plunkett J. D., paperhanger
Walton B. F., express
Walton L. S., physician
Warner C., truck
Weak A. L., ice
Weak Charles, livery
**WEEKLY GUIDE,** E. Kirk, editor
Wessels J. P., dentist
Western Union Telegraph Co.
Wharton R. R. Switch Co.
Williams G. C., barber
**WORL JOHN,** plumber

## KING OF PRUSSIA,

Three miles south of Norristown.
Barrett Adam, carriages
Berry Richard, blacksmith
**HOY MADALINE B.,** hotel
Hughes William B., lumber
Pugh Allen C., genl store
Schweger & Leiss, marble
Thomas J. W., nursery

## KULPSVILLE,

Twelve miles north of Norristown.
Apple A. H., blacksmith
Apple John S., blacksmith
Bean S. C., hotel
Becker Joseph, clothing
Bechtel D. K., physician
Boorse John C., justice
Clemens B. M., genl store

ADAM SCHEIDT BREWING CO., Brewers of Standard and Lotus Lager Beers, Ale, Porter and Brown Stout. Norristown.



Cooker Henry R., flour mill
Edwards R. J. Mrs., dressmkr
Erb Mahlon, weaver
Felty Leonard, meat
Frederick John, wheelwright
Gotshall Isaac, produce
Gotshall W., carpenter
Halmeyer Henry, hotel
Harley David B., painter
Harley Jerome, grocer
Henning D. S., drover
**KINDIG JOHN K.,** genl store and postmaster
Kooke Josiah, bricks
Krause H. B., wheelwright
Kreible Amos H., shoemkr
Kreible H., flour mill
Kremer Allen, produce
Krupp H. H., milliner
Moore B., justice
Reed Zacharias, live stock
Shaner Elwood, clothing
Snyder I. H., jr., tinsmith
Springer Bros., hardwood
Stover C. S., harness
Swartly Bros., flour
Wood Israel, real estate

## LANSDALE.

Ambler John F., carpenter
Ambler J. Irwin, hardware
Bardo & Land, planing mill
Barlow Louis E., druggist
Hellerman Edward M., meat
Herman A. C., physician
Hoffman I. Newton, blacksmith
Hoult David H., tobacconist
Hughes Howard, livery
Hulshouser D. N., marble
Jenkins Alvin E., plumber
Jenkins G. & Co., plumbers
Koch Daniel, barber
Kratz Aaron M., drygoods
Krause E. C., carriages
Kuhns Edwin J., druggist
Kulp & Kline, lumber
Lamborn Cecil B., coal, &c.
Landis A. H., watchmkr
Landis Levi M., carriage mfr
Lansdale Building and Loan Assn, C. Frank Barndt, sec
Lansdale Mushroom Culture Co.
Lansdale Mutual Fire Ins Co.
Lansdale Reporter (weekly), H. M. Woodmansee, propr
Lansdale Republican, Harvey Bros., pubs
Lansdale Trust and Safe Deposit Co.
Lansdale Water Co.
Long Charles, laundry
Long John, bricks
Longaker Elizabeth, hotel
Longaker John, bicycles
Lownes R. C., hotel
Matthews William, barber
Metropolitan Life Ins Co.

FOR PERFECT SHAPES Ladies buy the Royal Worcester Corset { D. M. YOST & CO., Main and DeKalb.

Bartholomew J. C., photographer
Bean E. K., jeweler
Bean Milton B., architect
Bean Walter Z., grocer
Bennett Edmond J., lawyer
Beck Henry L., contractor
Bigony Franklin G., physician
Board of Trade
Boorse J. Warren, grocer
Bouvett Charles O., butcher
Boyer Jacob E., dentist
Brady James, coal, &c.
Brand William G., genl store
Case John M., blacksmith
Conver S. B., undertaker
Couter William, green grocer
Crouthamel E. K., hotel
Delaware & Atlantic Tel. Co.
DeTurk William I., barber
Detwiler Ellen A., milliner
Diehl William L., postmaster
Edwards James B., boots
Ellis G. Thompson, cigars, &c.
Erb Samuel, carpet weaver
First National Bank
Fretz Edwin P., boots
Fry William S., cigars
Geller Jacob S., genl store
Godshall A. C., miller
Harley J. Alan, grocer
Harvey Bros., publishers Lansdale Republican
Heebner Levi, restaurant
Heebner & Sons, agrl implts
**MILLER C. H.,** insurance, justice and real estate, 117 Walnut
Moyer Samuel C., physician
Moyer William B., butcher
Phila. & Reading Rwy Co., H. M. Fretz, agt
Pool W. H., shirt mfr
Pool & Son, tailors
Pownall Frank, livery
Price John, veterinarian
Riethmayer J. F., blacksmith
Robinson Frank W., barber
Rosenberger J. F., stationer
Rosenberger O. B., plasterer
Rosenberry W. H., carriages
Ruth Abram D., agrl implts
Scheid George H., baker
Scholl Seth L., bricks
Schultz Daniel, justice of the peace
Seese Samuel P., physician
Shull H. L., florist
Slifer J. M., genl store
Swartley Jacob C., ins agt
Swartley S. K., butcher
Thomas E. L., restaurant
Thompson G. L., hardware
Tyson A. H., harness
Tyson Matthias, livery
United States Express Co.
VanFossen Amos C., grocer
Weingartner C. S., tinsmith
Western Union Telegraph Co.
Woodmansee H. M., publisher Lansdale Reporter

ADAM SCHEIDT BREWING CO., Lotos Export (Pale) The Queen —of— Table Beers.



Zane Jonathan F., baker
Zearfoss Harvey, constable

## LEDERACHSVILLE,

Twelve miles north of Norristown.
Bergey David K., flour mill
Bergey William B., hotel
Gotshalk Benjamin, reapers
Groff Jacob S., flour mill
Hechler W., painter
Knipe Amos, harness
Kulp Elias K., jeweler
**LEDERACH JOHN F.,** genl store and postmaster
Nyce J. P., creamery
Reiff George W., huckster
Reiff H. W., genl store
Reiff & Allebach, cigars

## LIMERICK,

Three and one-half miles from Limerick Station.
Aldauffer I. R., carpenter
Brant Emma K., milliner
Bromer A., blacksmith
Brownback G. E., creamery
Bucher Charles, plasterer
Bucher H. S., blacksmith
Dismant B. F., physician
Drumheller W., harness
Eisenberg S. Y., produce
Evans R. F., produce
Evans R. B., justice
Fry Abraham, shoes
Garber George, barber
Helme Louis, baker
Kaiser Karl, blacksmith
Kalowskey F., clothier
Kendall J. M., agrl implts
Kinsey J. G., liquors
Linfield Coal and Feed Co.
Linfield Cold Storage and Ice Co.
Major Albert, meat
Miller A., carpenter
Miller Albert, carpenter
Myers H. T., R. R. agt
Reynier E. S., grocer
Rudy H. S., U. S. guager
Shade Jacob, blacksmith
Sleight M., livery
Stauffer Daniel, cattle
Steinmetz William, hotel
Trinley Jacob, coal

## LOWER MERION.

See Gladwyn P. O.

## LOWER PROVIDENCE,

Seven miles northwest of Norristown.
Anderson D. B., live stock
Buckwalter J., blacksmith
Casselbury D. H., live stock
Childs W. J., creamery

CATCHY! The ladies call the counter where all the good REMNANTS GO AT YOST'S.

Hallman A., hay
Isett Benjamin, meat
Kauler G. W., carpenter
Kline D. M., hotel
Kline T. D., genl store
Knipe William, physician
Linderman M. B., justice
Linderman William H., tinsmith
Miller Addison T., tanner
Miller Jacob T., hotel
Schlichter B. F., watchmkr
Schlichter H. H., auctioneer
Schlichter M. Mrs., milliner
Smith & Derr, painters
**STAUFFER A. C.,** propr News and Advertiser and job printer
Stauffer H. F., genl store
Tyson Moses, flour mill
Weldner E. K., wagonmkr
Yergey J. H., harness

## LINFIELD,

On the P. & R. R. R., 17 miles from Norristown.
Anderson J. W., blacksmith
Ash John W., florist
Brant George, produce
Brownback G. E., coal
Brownback P. W., genl store
Christman H., rev collector
Daub L. H., tinner
**DEHAVEN WILLIAM,** genl store and postmaster
Crater R. H., carriages
David Jacob, meat
Deeds F. R., live stock
Detwiler C. S., meat
Detwiler I. L., produce
Evansburg Creamery
Harley A. K., meat
Heyser Samuel F., shoemkr
Horning S. B., physician
Johnson B. Isaac, carpenter
Johnson F., carpenter
Johnson H. V., watchmkr
Johnson J. A., meat
Keyser A. C., genl store
Keyser N. B., flour
Markley P. M., flour
Moore Harry, blacksmith
Robinson H. H., genl store
Shupe I. Morris, produce
Shupe Kate, milliner
Shupe Samuel R., auctioneer
Trucksess J. Mrs., grocer
Wambold J., carpenter
Weber Isaac, carpenter
Weber M. Y., physician

## MAINLAND,

Fourteen miles north of Norristown.
Bartholomew F. B., teacher
Bergey M. B., live stock
Brunner James B., meat
Cassel Frank B., barber
Clemens J. C., teacher

A General Line of HARDWARE at BENJ. QUILLMAN'S, Cor. Main and DeKalb.



Dettery John, weaver
Freed H. H., music teacher
Heckler I. B., huckster
Heckler J. B., jeweler
Heebner Samuel, live stock
**MAINLAND CREAMERY,** B. F. Stevens, propr
Markley James, huckster
**MESTER A. H.,** postmaster
Moyer J. B., undertaker
Oberholtzer E. E., blacksmith
Oberholtzer I. H., hotel
**PLEASANT VALLEY STEAM MILL,** S. W. Bergey, propr
Price F. H., genl store and notary
Price Matilda, dressmkr
Scholl David, shoemkr
Snyder Solomon, notary
Wack F. F., meat
Wack Kate, milliner

## MONT CLARE,

Nine miles west of Norristown.
Atlantic Refining Co.
Davis J., ex and R. R. agt
Deidrich C., barber
Durham Bros., genl store
Durham J. Howard, postmaster
Force W. F., shoemkr
Hallman Oliver, fence mfr
Latch Needle Co.
Logan A. L., tinsmith
Rice Martin, blacksmith
Godschall E. M., hotel
Hartzell E. R., hotel
Hopfel Joseph, blacksmith
Landis H. S., blacksmith
Moyer Ezra, flour
Musselman J., flour
Nice A. H., clothing
Reinhart M. H., carpenter
Schafer E. M., barber
Wile P. S., clothing
Willower N., meat

## NEIFFER.

Sixteen miles northwest of Norristown.
Dengler F., shoemkr
Grebe George, junk
Hallman John, blacksmith
Medinger & Bro., potters
Neiffer A. G., pump mfr
Neiffer, Roth & Co., milk
**NEIFFER SAMUEL,** postmaster
Reed Aaron, flour
Roshow Milton, carpenter
Roth P. Frank, genl store

## NEW HANOVER,

Twenty miles northwest of Norristown.
**BRENDLINGER F.,** (est), genl store

*"To find a name you must know how to spell it."*

Sower David & Son, coal
Sower S., justice
Shuler H., tailor
Wagner Fred, meat
Weber John, genl store

## MONTGOMERY SQUARE,

Twelve miles northeast of Norristown.
Amber William, wheelwright
Bender H. C., carpenter
Bigony F. W., physician
**GRAY H.,** genl store
Johnson C., blacksmith
McElwee A., jr., justice
Reese Omer, shoemkr
Sholler H., agrl implts
Tyre Benj., carpenter
**TYRE & HAAS,** genl store

## MORWOOD,

Eighteen miles north of Norristown.
Branch Valley Creamery
Clemens A. G., poultry
**CLEMENS J. B.,** genl store and postmaster
Frederick H. N., live stock
Frederick J. Z., meat
Freed John N., flour
Gehman G. L., carpenter
Godschall A. G., flour
Excelsior Dairymen's Asso.
Kehs Jacob, blacksmith
Knipe S. A., physician
Leidy W. F., genl store
Lenhart Joseph, flour
Renninger Charles, flour
Rhoades J., hotel
Scheffy Levi, wagonmkr
Shive J. M., flour
Smith Thomas, blacksmith
Stout Sol., cabinetmkr

## NIANTIC,

Twenty miles northwest of Norristown.
**BAUMAN A. L.,** genl store and postmaster
Bechtel W. B. & A. L., paper
Derr Alfred H., carriages
Gougler George, shoemkr
Himmelright Bros., flour
Hittel Jacob, carpenter
Koch Elias, weaver
Koch Jere., weaver
Kolb Christian, meat
Mack W. S. blacksmith
Moyer H. J., tailor
Niantic Dairymen's Asso.
Nuber J. D., justice
Rohrbach Frank, painter
Sassaman W., saw mill
Schanely J. H., bricklayer

In THE DAILY REGISTER Advertisers can reach Town and Country People.



Schultz J. K., grist mill
Sell John, carpenter
Styer Jacob F., cigar mfr

### NORRITONVILLE,

Four miles northwest of Norristown.

Aunstead William, shoemkr
Beyer J. & Son, coal
Beyer James, carpenter
Branch A., painter
Doreworth C., shoemkr
Earney Edwin, painter
Erb George, grist mill
Gouldy Thompson, tailor
Heebner Josiah, machinist
**HENDRICKS JOHN U.**, genl store and postmaster
Lukens William, blacksmith
Schultz Levi, saw mill

### NORTH WALES.

Acorn Webb Works
Billiard James, marble yard
Borse & Ruth, bricklayers
Bright Slyvester, carriages
Childs William R., druggist
Copeland Harry A., hotel
Crankel Charles, constable
DeHoupt John, meat mkt
Denner William, livery
Freed E. K. Milling Co.
North Wales Record, W. H. Johnson, editor
North Wales Water Co.
Nuss Henry, painter
Ott Peter, restaurant
Phila. & Reading Rwy Co.
Reynolds Hiram, fish, &c.
Rorer Isaac, notions, &c.
Rorer Jacob, barber
Rorer John, barber
Sautter John, cigars
Saxton A. Lincoln, notary
Schramm Joseph A., baker
Scott T. P., insurance
Shearer Abel K., lumber
Shrawder David, well borer
Sing Leon, laundry
Slifer Henry F., physician
Snyder Henry L., physician
Staiger William H., barber
Swartley Bros., grain
Swartley Isaac C., shoes
United States Exp Co.
Urie Mary N. Mrs., hardware
VanHorn Mamie Mrs., milliner, &c.
Wampole Isaac W., justice
Weber Oliver M., planing mill
Welkel Noah H., constable
Weingartner J. & Sons, cigars
Western Union Telegraph

### OAKS,

Seven miles west of Norristown.

D. M. YOST & CO. cut Linoleums and Floor Oil Cloths ANY WIDTH without waste or extra charge.

Gangawer Morris A., hotel
Gerhart H. & L., dressmkrs
Gerhart John A., florist
Gerhart Leidy, local express
Globe Steam Heater Co.
Hallmeyer Henry, hotel
Hamberger Herman, webb mfr
Henry Jonas H., baker
Hergesheimer G. H., painter
Hooley Benjamin, carpet weaver
Hooley Thomas, carpet weaver
Jaquette T. B., meat market
Johnson Wilmer H., pub North Wales Record
Kepler Isabella, genl store
Krause David H., jeweler
Krible Joseph S., shoemkr
Kriebel Samuel C., produce
Lalley Peter, blacksmith
Lehman George W., harness, &c.
Leister Jacob H., agrl implts
Lukens Irwin G., postmaster
McCracken William F., genl store
McNeill George G., justice
Michener E. M., veterinarian
Miller Mary A., varieties
Milder Samuel, pants mfr
Moyer Henry W., coal
Myers William, tinsmith
North Wales Iron Co.
North Wales Mutual Live Stock Ins Co.
North Wales National Bank
Dettra Joseph M., shoemkr
**FRANCIS J. U., Jr.**, genl store
Geist Harvey, blacksmith
Gregor J. B., carpenter
Hallman David, wagonmkr
Keyser W. M., flour mill
Penn Brick Works
Perkiomen Brick Co.
Rambo S. M., physician
Rees Frank, coal
Shull John, lime
Smith Albert, cigars
Williams W. S., painter

### OBELISK,

Sixteen miles northwest of Norristown.

Boyer Jonas, blacksmith
Faust H. H., live stock
Green Tree Creamery Asso.
Keyser Ephraim, weaver
**MAYBERRY F. M.**, postmaster
Moyer & Mayberry, grocers
Williams H. W., hotel

### OGONTZ,

Fifteen miles southeast of Norristown.

**ALBRIGHT WILLIAM**, contractor
Barney C. D., broker
Blake J., contractor

LOTOS EXPORT (Pale), The Family Beverage. { None Purer —OR— Made Better.



Blum Bros., cloaks
Bosler C. & Son, flour
Clayton A. T., druggist
Conrad William, carpenter
Cook Jay, broker
Cook Jay, jr., broker
Cooper R. L., physician
**DAVIS JAMES T.**, publisher
Dubree Benj. F., hotel
Engle's A. J. Sons, genl store
Ervin Horace, carriagemkr
Geltz John, meat
Godfrey William, livery
**HAMMOND C. & SON**, hammers
Higgins John, blacksmith
Horner M. P., plumber
Lyons James, blacksmith
Mather John, shoemkr
Michener W., baker
Myers & Ervien, hay forks
Nagle L. A. & Co., coal
**PARDER A., Jr.**, coal
Pool Samuel, carpenter
Schmidt William, barber
Sharpless Charles L., dry goods
**SHOEMAKER ROBERT**, druggist
Shoemaker Thomas, druggist
Shoemaker W. H., coal
Williams Henry, carriages
Wood George, harness
**YERKES DAVIS**, postmaster
Gerhard H. K., carpenter
Gerhart Ambrose, ice
Gery Jesse H., justice
Heistand W., coal
Hoffman William, hotel
Klotz Edward, flour
Krauss E. B., organ builder
Leibert Luther, mills
Lesher Isaac, flour
**MOLL F. M.**, genl store
Mumbauer Aaron, flour

### PENLLYN,

Eight miles northeast of Norristown.

**BROWN JOHN L.**, genl store
Davis L. Y., coal
Drayton William, lawyer
Emlen George, lawyer
Geatrell George, auctioneer
Kile J., blacksmith
Lutz J. W., builder
Mather J. R. & Co., flour
Mathias Allan, mason
Tyson James L., physician
Vaux J. W., insurance

### PENNSBURG.

Althouse Daniel S., carriages
Bauern Freund, Henry A. Kneule, pub
Berndt Oscar F., marble
Bushell W. P. & Co., cigar mfrs

LOVELY! is the best word to use for the LACES at D. M. YOST & CO.'S. and oh! how Cheap.

### OVERBROOK,

Twenty miles southeast of Norristown.

Adams J. H., physician
Berens C., physician
Boyle S. A., lawyer
Campbell Theodore, druggist
Foster A., physician
Gerhard John, lawyer
Kennedy J., dairy
**KETCHAM S. S.**, R. R. agt and postmaster
Lafferty G. W., grocer
McCollin E. G., lawyer
McCullen J. P., lawyer
McGuigan John, physician
McQuillen D., dentist
Rhoads J. Howard, lawyer
Rhoads Joseph R., lawyer
Roberts William, milk
Shay John, milk
Taylor Francis, milk
Townsend Charles C., lawyer
Townsend James P., lawyer
Townsend Joseph B., lawyer
Wendell & Smith, builders

### PALM,

On the Perkiomen R. R., 25 miles from Norristown.

Eck A. G., blacksmith
Funk J. B., flour
Croll A. B., hotel
Diehl William B., stoves, &c.
Dressler Allen J., constable
Farmers' National Bank
Fox Aaron, carpenter
Freed Tobias, boots and shoes
Gilbert M. K., genl store
Gilbert Richard, tinsmith
Goshenhoppen Mutual Fire Ins Co.
Graber Jonas, drover
Hart G. H., ticket agt
Hillegas C. Q., dentist, also burgess
Hillegas Jacob B., lawyer
Hillegas Jonathan P., drover
Hillegass & Graber, drovers
Hoffman Susan, milliner
Hunsberger Enos, tailor
Hunsberger W. H., physician
Kern D. S., sewing machines, also P. M.
Kneule Charles A., barber
Kneule Henry A., pub The Bauern Freund, justice
Kolb Absalom, restaurant
Kriebel O. S. Rev., prin Perkiomen Seminary
Kulp H. K., shoes
Marsteller T. E., baker
Mensch James G., hardware
Miller Daniel S., carpet weaver
Pennsburg Mfg Co.
Pennsburg Mutual Horse Ins Co. and Protective Asso.

ADAM SCHEIDT BREWING CO., Bottlers of Lager Beer, Pale Ale, Special Pale Ale and Brown Stout, Norristown, Pa.



Perkiomen R. R. Depot, G. H. Hart, agt
Perkiomen Seminary, Rev. O. S. Kriebel, prin
**PERKIOMEN VAL. PRESS,** Henry A. Kneule, pub
Roth Hermann, hotel
Rothenberger Jesse, live stock
Schwartz H. A., mgr hotel
Shaffer William J., ice cream, &c.
Shenkle Emanuel K., butcher
Singer & Hunsberger, druggists
Smith H. J., justice of the peace
Stahsel Henry, restaurant
Steckel Victor H., plumber
Stettler H. W., shoes, &c.
Summers Samuel, painter
United States Express Co., G. H. Hart, agt
Waage Charles T., physician
Walt F. K. & Co., phosphates
Western Union Telegraph
Weyand John F., livery
Xander J. T., watchmkr

**PERKIOMENVILLE,**

Fifteen miles north of Norristown.
Bauer S. S., shoemkr
Brey E. S., planing mill
Bucher S. K., huckster
Gottshalk J. W. H., agrl implts
Grubb & Bro., meat
Keyser Milton, shoemkr
Kiler John, blacksmith
Nice J. H., coal
**RAHN H. H.,** genl store
Rahn I. S., hotel
Rahn J. S., coal
Reed J. M., creamery
Renninger N. S., drover
Roshong F. D., hardware
Schiek A., blacksmith

**PORT KENNEDY,**

Five miles west of Norristown.
Andrews John, genl store
Boyle W. J., stone
Erwin A. B., lime
Garnett William, truck
Hartman George F., physician
Hittell H. S., ex and R. R. agt
Hughes W., blacksmith
Jarrett Jesse, carpenter
Jarrett & Co., stone
Lanz E. H., baker
Lear C. A. C., justice
**LOUGHIN DANIEL,** hotel
**LOUGHIN DANIEL H.,** postmaster
March Daniel, blacksmith
McClain J., cigars
Moser William H., grist mill
Powell W. M., lumber
Smoyer Irvin, saddler
Tood & Son, stone
Wentzel J., ex and R. R. agt

**PROSPECTVILLE,**

Twelve miles northeast of Norristown.
Barlow David, carpenter
Dager William, miller
Eckhart Samuel, mason
Ely Amos, flour
Finley R. M., blacksmith
Fry George, carpenter
Gouak Joseph, shoemkr
Holly John, creamery
**READING C. B.,** genl store and postmaster

**PROVIDENCE SQUARE,**

Six and one-half miles northwest of Norristown.
Cole Elwood, blacksmith
Detweiler S. C., meat
Johnson W. E., harness
Keel W. L., wagonmkr
Keyser N. B., flour
Pannebecker Jacob, meat
**SCHWENK JOHN K.,** genl store and postmaster
Tyson M. K., weaver
Wile Calvin, blacksmith

**RED HILL,**

Twenty-eight miles northwest of Norristown.
Beyers Abraham, carpenter
Bortz George H., harness
Brey O., shoemkr
Fox William, undertaker
Frank Noah D., auctioneer
Groff S. H., meat
**HEIST C. G.,** genl store
Hillegas T. B., flour
Kehl J. & Son, flour
Kepler J., flour
Miller Lucian B., cigar mfr
Moll J. B., barber
Pfleiger J. M., cigar mfr
Reed C. M., lumber
Reiter Daniel, miller
Reiter Edwin, tinsmith
Rumble David, wheelwright
Seasholtz John F., live stock
Wagner Charles, hotel
Welker William A., genl store

**ROYERSFORD,**

Thirty-two miles from Phila., 61 miles from Pottsville.
Alpha Paint and Mineral Co.
Bauer Charles, grocer
Bayley Henry C., propr Royersford Tribune
Bechtel A. D., flour
Bisbing W. H., livery
Bishop F. O., furniture
Brandeth Frank, dentist
Brandt Havard E., marble

THE TALE of fair, square dealing and low prices is told at D. M. YOST & CO.'S, MAIN AND DeKALB, NORRISTOWN.

Novelty Heaters and Excelsior Ranges are for sale only by BENJ. QUILLMAN, COR. MAIN AND DeKALB.



Brownback H., horseshoer
Buckwalter J. A., hardware
Buckwalter Stove Co., stove mfrs
Burns Silas, physician
Bush Bros., planing mill
Chester Knitting Mills
Columbia Gas and Electric Stove Co.
Cook Edward H., insurance
Custer J. L., plumber
DeHuff & Brown, cigar mfrs
Detwiler C. H., hotel
Diamond Glass Co.
Dreibelbis Walter F., lumber, &c.
Emmers E. & Co., hosiery mfrs
Eppehimer Addison, tailor, also P. M.
Eppehimer Frank, shoes
Floyd, Wells & Co., stove mfrs
Fouble Elizabeth, milliner
Freed Aaron C., hotel
Freed Aaron D., painter
Fritz & Krause, hosiery
Graber J. D., druggist
Gracy Samuel, tailor
Grander Stove Co.
Groff John G., baker
Haines A. C., shoemkr
Hall Robert, barber
Hines S. H., cigars
Home National Bank, G. W. Bowman, cashier, 200 Main
Industrial Savings Bank Co., G. W. Bowman, cashier, 200 Main
Keeler R. H., stationer
Keely E. P., brick mfr
Keystone Meter Co.
Keystone Structural Co.
Klein Markus, dry goods, &c.
Kohn Joseph, notions
Kulp John H., barber
Kulp Reuben F., restaurant
Kupka Frank, dyer
Latshaw S. B., insurance, &c.
Latshaw & Isett, coal, &c.
Lewin John M., shoes, &c.
Lewin Thomas & Co., fire brick
Luks Drug Co.
Morey John S., jr., druggist
Mowrey-Latshaw Hardware Co.
National Bank of Royersford
Neamand William, laundry
Ortlip Adrian B., grocer
Peterman J. W., shoes
Phila. & Rdg Rwy Depot, J. H. Bixler, agt
Post Office, Addison Eppehimer, postmaster
Richards James B., dry goods
Richards' Joshua Sons, grocers
Robinson John D., varieties
Rogers & Co., fire brick, &c.
Rosen Harvey G., grocer
Royersford Chemical Co.
Royersford Dye Works
Royersford Machine Co.
Royersford Tribune, (weekly), Henry C. Bayley, propr
Ruth Samuel G., jeweler
Saylor C. A., photographer
Saylor Elmer E., grocer
Saylor Lottie J., saddler
Schrack W. F., local express
Snyder Robert M., hotel
Snyder S. G., confectioner
Spring City Gas Co.
Springer David, insurance, &c.
Stamm Louis, clothier
Steer Ciprey, hotel
Stetter Edwin E., baker
Strouse Ambrose W., barber
Thoss Alexander, watchmkr
Thoss Emma L., milliner, &c.
Trumbauer & Bro., restaurant
Tyson Andrew F., drygoods, &c.
Umstead Jacob S., cigar mfr
United States Express Co.
Walt Abram, restaurant
Weinert John H., barber
Western Union Telegraph
Williams Irvin P., gents' furngs
Wrought Iron Specialty Co.
Young Men's Christian Asso.
Ziegler David N., shoemkr

**RUDY,**

Eighteen miles northwest of Norristown.
Bucher Jacob K., drover
Charles Henry, hotel
Charles J., cigar mfr
**GROFF HENRY A.,** P. M.
Groff Jacob, coal
Heebner W. W., flour
Kuhns O. P., ex and R. R. agt
Richards Albert, genl store
Walters Milton H., justice

**SANATOGA,**

Three miles east of Pottstown.
Brooke S. G., blacksmith
Bucher Eli, flour
Derr F., wheelwright
Drumheller W. & Son, blacksmiths
Hoffman John, poultry
Kepler Edwin, flour
Kepler G. G., machinist
Krause J. B., poultry
**KURTZ S. J.,** genl store and postmaster
**KURTZ & SCHEFFEY,** poultry
Mahony Thomas, hotel
Montz C., coal
Montz Umstead, harness
Rees G. W., butter
Rees John, flour
Sanatoga Creamery
**SANATOGA PARK,** George Malsberger, mgr
Schaffey August, flour
Scheffer H., shoemkr
Schiffley Lewis K., butter
Unger William, butter
Wentzel J., painter
Yeakel H. A., genl store
Yerger George, hotel
Yerger M. L., meat

*"To find a name you must know how to spell it."*

THE REGISTER is the Only Democratic Daily Paper in the County.



### SASSAMANVILLE.

Twenty-two miles northwest of Norristown.
Bowman J. W., saw mill
Drace Eugene, hosiery
Drace Jefferson, hotel
Fry Amos, weaver
Fryer Edwin, blacksmith
Hoffman Jacob, grist mill
Hoffman John, meat
Hoffman J., millwright
Jones Isaac, undertaker
Lechner Leroy, physician
**RAHN JOHN H.,** genl store
Renninger John, plasterer
Sassamansville Cigar Factory
Sassamansville Creamery Co.
Saylor Frank, wheelwright
Stouffer A., shoemkr
Styer Nathaniel, grist mill

### SCHWENKSVILLE.

Bardman Irvin H., propr Schwenksville Item
Bartman Horace J., butcher
Bean David H., hotel
Bear George E., marble works
Bechtel Joseph Y., physician
Bromer William, merchant tailor
Carl George M., hotel
Favilla Louis, restaurant
Garber Elizabeth, milliner
Garges Jacob Y., genl store
Halteman Jacob N., grocer, &c.
Harley Horace B., cigar mfr
Hendricks John U., hotel
Hunsberger C. H., pants mfr
Keely Abram H., agrl implts
Keely H. P., veterinarian
Kehs Henry Z., tailor
Kratz F. W., coal
Kremer M. M., baker
Longaker S. H. & Co., millers
Markley C. G., watchmkr
McNoldy & Prizer, genl store
National Bank of Schwenksville
Nyce Amandus G., shoes
Perkiomen R. R., G. M. Carl, agt
Prizer Clara J., milliner
Prizer Valentine G., postmaster
Saylor Benjamin, tinsmith
Saylor Walter, ice
Schwenk Abraham G., notary
Schwenksville Item, I. H. Bardman, editor and publisher
Shoemaker George, flour mill
Singmaster Richard, barber
United States Express Co.
Walt Samuel S., carriage mfr
Western Union Telegraph
Yorgey Nathan H., saddler
Ziegler W. G., creamery

### SHANNONVILLE.

Five miles west of Norristown.
Bond Sarah, hotel
Burgents Joseph, wagonmkr
Fox Ellis L., painter
Fox J. P., agrl implts
Jarrett Jesse, carpenter
**ROWAN G. K.,** genl store
Ullmer William, blacksmith
Walker Frank, painter
Williams W. S., painter

### SHOEMAKERTOWN.

(See Ogontz).

### SKIPPACK.

Anderson John, meat
Auchey H., meat
Beck J., barber
Becker C., wheelwright
Becker E., painter
Bergey Jacob R., huckster
Cassel I. S., huckster
Croll H. G., hotel
Dambly A. E., (est), pub
Dambly E., business mgr
Dambly W., editor
Detweiler J., huckster
Faust John U., carpenter
Fenstermacher S. G., painter
Fetterolf D. G., auctioneer
Fox Samuel P., undertaker
Fry D. O., produce
Fry Kate, dressmkr
Fryer Harry S., weaver
Gerhart N. H., meat
Grater A. S., huckster
Hawk E. F., millwright
Holcomb Harvey, miller
Hunsberger J. N., physician
Kuntz B., organs
Ludwig W., shoemkr
**METZ SHERIDAN A.,** postmaster
**METZ & ROSENBERGER,** genl store
Maxkley J., painter
Orr S. H., notary
Pender A. S., painter
Pool Charles M., carpenter
Pool Charles M., undertaker
Pool Eli, carpenter
Reiff Sue L., dressmkr
Richard John, huckster
Rosenberry Jesse G., horses
Rosenberry J. G., vet surg
Schwenk L., huckster
Smith Benj., blacksmith
Springer E. S., huckster
Stern Jacob, mason
Tyson Isaac H., stoves
Zendt F. D., millwright
Zigler C., miller
Zigler & Haney, hotel

### SOUDERTON.

Eighteen miles north of Norristown.
Allebach J. K., truck

A BIGGER BUSINESS is what D. M. YOST & CO. are after { THEIR PRICES — WIN. —

THE STANDARD {—A Dark Beer—} NONE PURER.
LOTOS EXPORT {—A Pale Beer—} NONE BETTER.



Barndt B. C., (est), hardware
Bergey M. B., hosiery
**BERGEY M. K.,** postmaster
Boyer P. L., meat
Bry S. S., blacksmith
Clemmer J. K., shoes
Croll W., oil
Crouthamel William A., clothier
Detwiler H. D., pumps
Detwiler W. D., cigar mfr
Dewey & Jent, cigar mfrs
Fox M., meat
Frederick J. B., shoemkr
Frederick M. S., truck
Funk Herman, cabinetmkr
Gehman S. S., candy
Gehman W. G., truck
Gerhart R. E., tailor
Goettler W. F., publisher
Groff Charles, hotel
Hagey E. H., shoemkr
Hanger J. G., wagonmkr
Hensing & Son, planing mill
Herber F. B., painter
High Tension Electric Storage Co.
Hunsberger C. S., jeweler
Hunsberger J. D., genl store
Hunsberger S. D., feed
Hunsicker H. H., furniture
Hunsicker J. G., genl store
Kober & Bro., livery
Kratz J. G., cigar mfr
Kratz S. W., baker
Landis J. M. & Co., genl store
Laudenslager M. K., jeweler
Moyer A. D., harness
Moyer J. P., cigar mfr
Moyer & Bro., coal
Musselman Levi, bricks
Nice H. M., grocer
Ritter H. W., physician
Schock William, agt
Smith G. W., agt
Souder H. S., cigar boxes
Souder W. H., lumber
Souder & Crouthamel, hardware
Souderton Hotel
Stover M. S., barber
Stover U. H., justice
Strasser E. W., blacksmith
**UNION NAT. BANK,** J. C. Landis, cashier
Vetterline & Bro., cigar mfrs
Woolford B. D., tinsmith
Zendt M. D., justice

### SPRING HOUSE.

Ten miles northeast of Norristown.
**HALLOWELL ISAAC J.,** genl store and postmaster
McCool Hiram, hotel
Rempp J. G., blacksmith
Robbins E. S., tailor

### SPRING MILL.

See William Penn P. O.

### SPRING MOUNT.

Fourteen miles north of Norristown.
Clemmer J. K., flour
Grimley I. G., cigar mfr
Grimley J. G., hotel
Klein J. W., grain
Miller Bros., bricks
**SCHOLL B. B.,** genl store, planing mill and postmaster
Trumbower J. K., tailor
Trumbower, Scholl & Grimly, ice

### SUMNEYTOWN.

Twenty miles north of Norristown.
Barndt & Cressman, genl store
Bauman Daniel, meat
Benner Edwin M., printer
Bowman J., flour
Brenninger William, tinsmith
Brey Addison, shoemkr
Ernest Francis, hotel
Hillegass W. H., hotel
Goettel Amelia H., postmaster
**GOETTEL HENRY,** asst postmaster
Miller James S., powder
Schively, Miller & Co., cigars
Zeiler Daniel, candy

### TELFORD.

Twenty miles north of Norristown.
**BARNES H. G.,** hotel
Bauman J. E., physician
Beans Enos C., justice
Booz A. H., painter
Bussert A., shoemkr
Bussert Jacob, blacksmith
Derstine & Bro., flour
Detweiler S. L., grocer
**FAUTH & OGDEN,** cigar mfrs
Fenstermacher J. M., ice cream
Fetter C. R. Rev.
Fluck J. S., real estate
Frank H. N., creamery
Freed E. A., cigars
Garber E. A. Mrs., dressmkr
Gerhart J. H., genl store
Gerhart Paul A., genl store
Godshall A. B., baker
Godshall C. Y. & Bro., grist mill
Godshall J. G., shirt mfr
Haffler David, flour
Harr H. S., grist mill
Hartzell A. B., poultry
Hengy Jonas T., tinsmith
Hengy Reuben G., shoemkr
Hetrich A. S., plasterer
Hiltebeitel J. M., tinsmith
Hoff John W., genl store
Keller F., meat
Keller Harry, barber
Kloeinger W., marble
Kuhn John M., saloon
Kulp M. S. & Bro., flour
Leidy E. C., justice
Leidy W. H. Mrs., dressmkr

The American Policy of small profits and a quick turnover is what keeps the counters crowded with buyers at D. M. Yost & Co.'s.

The CHOICEST MATERIALS ONLY used in the production of ...... THE STANDARD and LOTOS EXPORT.



Merkes H. A., jeweler
Morris D., engineer
Moyer R. S., ex agt
Moyer W. H., cheese box mfr
Robetaux H., basketmkr
Roth David, blacksmith
Shelly Moses, feed
**SHUPE JOHN,** Montgomery County Press
**SOUDER JOHN D.,** genl store, poultry and postmaster
Strohm F. H., painter
Stroud W. H., hotel
Wampole H. E., cabinetmkr
Wolf J. B., carpenter

**TERWOOD,**

Eighteen miles east of Norristown.
Eisenbrey J. H., genl store

**TRAPPE.**

See Collegeville.

**WELDON,**

Fifteen miles east of Norristown.
Bell Israel, carpenter
Bradfield Charles, stone
Bright Edward, teacher
Comly Frank T., stone
Diller William R., dyer
Drown E. D., florist

Nolan Frank, barber
Thomas Allen, saw mill
Vaughan E. H., bricks
Zern & Gillam, live stock

**WILLIAM PENN,**

Five miles northeast of Norristown.
Crawford James, genl store
Dugan E. J., ex and R. R. agt
Frankinfield Joseph, flour
Gallagher M. H., coal
Gaul Simon, genl store
Knouse George R., blacksmith
Knouse Horace, carpenter
Laverty James, jr., shoemkr
Lentz George W., hotel
Little William, coal
May Thomas A., baker
McFadden A., dining
McFarland R., genl store
Moland H. & Co., terra cotta
Morris T. W., genl store and P. M.
Page James S., wagonmkr
Scharff A. & Bros., terra cotta
Smith John, cigars
Staley Charles B., carpenter
Welsh W. F., ex and R. R. agt
Whann W. E., fertilizers

**WILLOW GROVE,**

Fifteen miles from Norristown.
Aimen A. L., meat

IT'S GENUINE whatever you buy, if— D. M. YOST & CO. TELL YOU SO.—

Ellis Walter, taxidermist
Hager Henry, hotel
Hamel George, stone
Hance Joseph C., druggist
Hansen William, shoes
Harmer John M., carriages
Lachot Harry, milk
Lachot Michael F., milk
Lovejoy David Rev.
Luff F. H., carpenter
Marple Kirk, shoemkr
Miller H. Q. Rev.
Moore Manning, carpenter
Smith Edward, meat
**SMITH FREDERICK J.,** genl store
**SMITH HUTCHINSON,** real estate
Smith Xanthus, artist
Stout Harry, stage
Utzy John, oil

**WEST POINT,**

Nine miles north of Norristown.
**BEAN J. L.,** genl store
Delp A. A., hotel
Fenshtermacher J., tinsmith
Frederick Benjamin, lumber
Frederick Jesse S., blacksmith
Heebner W. K., coal
Hoot Elwood, justice
Kriebel Aaron, carpenter
Moyer H. W. & Co., coal

Deisler C., barber
Ehrenpfort C., hotel
Franks W., R. R. agt
Garber James, barber
Haig R. H., photographer
Hallowell O. K., dining
Harding Harry, blacksmith
Kates & McGrear, builders
**KEIGHTLY SAMUEL & CO.,** genl store
Kentner W., blacksmith
Larzelere John, justice
McAvoy John, hotel
Morgan Benjamin, flour
Morgan William, ice
Newport William C. & Co., coal
Nick F., paperhanger
Ritchie Bros., meat
Rush J. L., blacksmith
Rush Larry, wagonmkr
Solliday Harry, carpenter
Titlow G. W., drover
Triebels F. H., bottler
Triebels P. W., milk

**WORCESTER,**

Eight miles north of Norristown.
Carl J. Robert, physician
Centre Point Creamery Asso.
Geyer & Son, carpenters
Godschall C. B., flour
Keyser D. B., carriagemkr
Kirible Bros., flour mill

A General Line of HARDWARE at BENJ. QUILLMAN'S, Cor. Main and DeKalb.



Kriebel E. G., physician
**KRIEBEL W. Z.,** flour
Nyce W. H., blacksmith
Royer J. D., wagonmkr
Seitz M. R., hotel
Shultz Joseph, flour
Tyson B. F., justice
**WEBER J. D.,** genl store and postmaster

**WYNNEWOOD,**

Nine miles southeast of Norristown.
Haley S. L., creamery

Landis Bros., coal
Logan W. B., jr., blacksmith

**ZIEGLERSVILLE.**

**BEAM M. H.,** hotel
Bowman A., wire fence
Boyer Frank, blacksmith
Boyer Josiah S., wagonmkr
Christman H. G., genl store
**DAUB J. S.,** genl store and postmaster
Deitrich E. Mrs., dressmkr
Faust Jonathan, physician
Grimley H. D., painter

*"To find a name you must know how to spell it."*

**HUNTER F. P.,** baggagemaster and postmaster
Hunter M. E., R. R. agt
Smith F. L., creamery
Smith Howard S., butter
Smith J. R., meat

**YERKES,**

Eight miles northwest of Norristown.
**ASHENFELTER A. J.,** genl store and postmaster
Bergey G. F., milk
Calehower P. H., saw mill
Detwiler J. G., meat

Hottinbower W., painter
**LEIDY E. K.,** grain
**MARPLE JAMES B.,** hotel
Miller Bros., bricks
Reed Aaron, grain
Renninger Ephraim, clothing
Richard A. M., shoemkr
Richard S., meat
Schwenk Franklin, live stock
Shaner Irvin, tinsmith
Shaner I. S., barber
Shaner M. S. & Son, clothing
Shuler Henry, blacksmith
Steiner George W., justice
Stetler D. W., grain
Tyson George H., harness

W. H. BOYD CO.,

PUBLISHERS OF

STANDARD

[TRADE MARK].

DIRECTORIES,

READING, PA.

# ORRISTOWN, PA
# 1900–1902

FILMED FROM THE HOLDINGS
OF THE LIBRARY OF CONGRESS.

**MICROCOPY RESOLUTION TEST CHART**

NBS - 1010a

(ANSI and ISO TEST CHART No. 2)

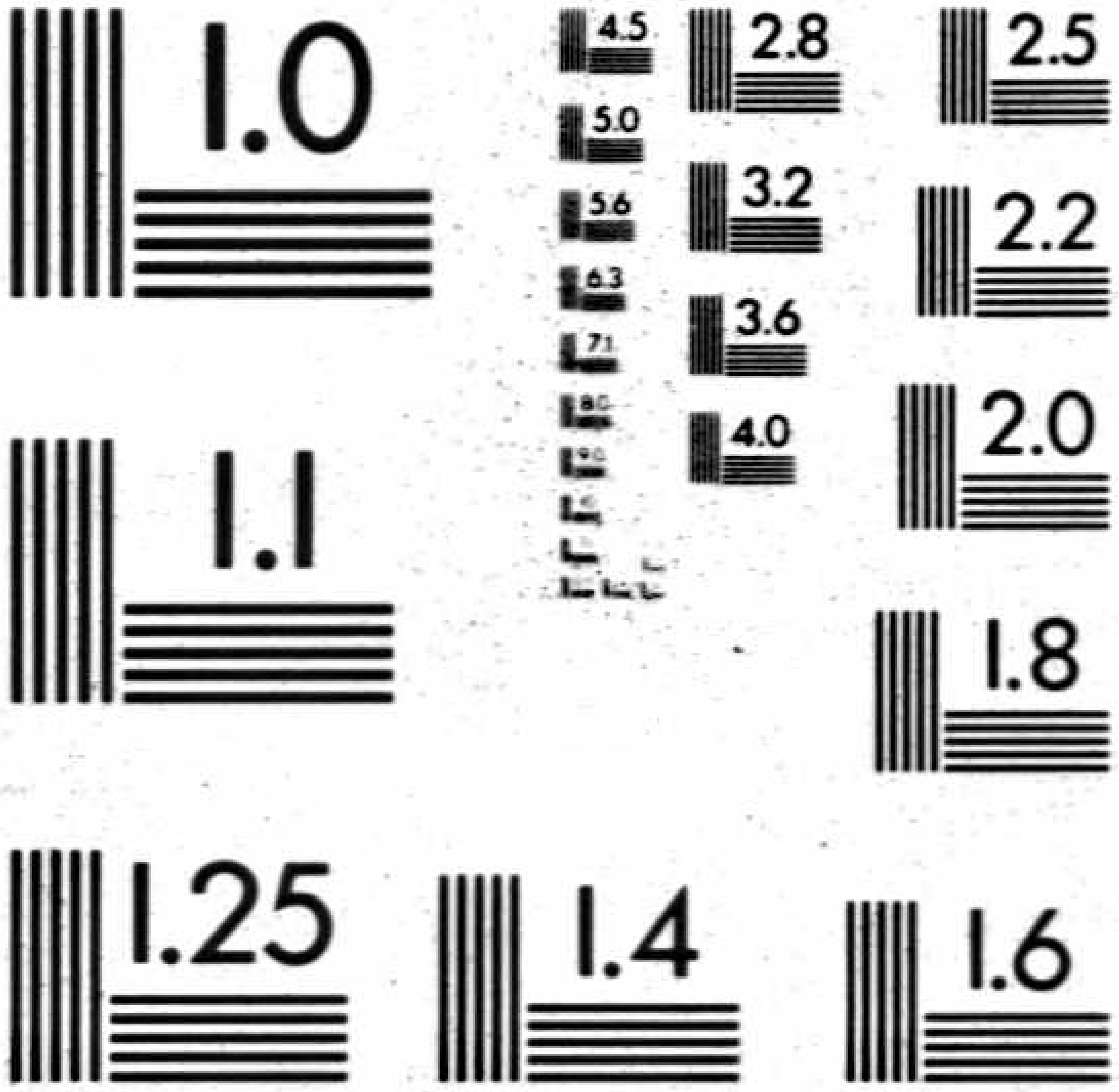


APPLIED IMAGE, Inc
1653 East Main Street
Rochester, NY 14609 USA
Phone: 716/482-0300
Fax: 716/288-5989

© 1993, Applied Image, Inc., All Rights Reserved

DUE TO POOR CONDITION OR
REBINDING OF THE ORIGINAL,
DIRECTORY COVER(S) MAY BE
ILLEGIBLE, MUTILATED, OR MISSING.

LIBRARY OF CONGRESS.
Chap. Copyright No.
Shelf
UNITED STATES OF AMERICA.



# YOST'S

LEAD AT ALL TIMES
IN

## Dry Goods and Carpets

WITH
COURTEOUS ATTENTION TO ALL,
UP-TO-DATE STOCK IN ALL LINES,
AND LOWEST PRICES TO EVERYBODY ALIKE.

**TRY US FIRST.** You'll find what you want here and save time and money.

**A SPECIAL FEATURE** is our Picture Annex. This is a new departure for Norristown, and one long needed.

**SCHOOL PICTURES** for Teachers and Students at Publishers' Prices. Art Subjects from all the Masters of the world.

**EVERYTHING IN CARPETS,** from the humble Rag to the sumptuous Wilton and all Newest Designs.

**EVERYTHING IN CURTAINS,** Shades and Awnings, for home lovers.

**SANITARY CARPET CLEANING** promptly, thoroughly and cheaply done without injury to the nicest or the oldest fabrics.

**HOSIERY AT MILL PRICES** is a popular feature and attracts crowds of thrifty buyers. You'll understand why when you call and see. WE ARE MANUFACTURERS.

**SEASONABLE UNDERWEAR** all the year 'round in our large and elegantly equipped and lighted Basement.

**OUR FRIENDS** all trade with us. May we count you among them?

Truly yours.

**D. M. YOST & CO.,**
**Main and DeKalb, Norristown, Pa.**

*As you look through the Directory read between the lines*



# Daily Herald

...Established 1869...

SUBSCRIPTION: Per Copy, . . . 1 Cent. Per Week, . . . 6 Cents. Per Year, . . . $3.00.

## Weekly Herald,

Established 1799. $1.50 a Year.

THE

# Norristown Herald

Daily and Weekly...

MORGAN R. WILLS,
Proprietor,
73 East Main Street, Norristown, Pa.

Complete Newspapers for Town and County.
The Best Advertising Mediums.
Advertising Rates Furnished on Application.
Printed on a Hoe Web Perfecting Press.

**BOOK BINDING** and Blank Book Work.

Ruling, Paging, Numbering, Perforating Machines, and all the latest modern appliances for first-class work. Artistic designs, tasty executions. Estimates made and samples shown.

**Job Printing.**